



Denton Central Appraisal District
3911 Morse Street
Denton, TX 76208

(940) 349-3800
 www.dentoncad.com

Board of Directors Meeting
May 9, 2024
3:00 PM
3901 Morse Street (Annex Bldg.)
Denton, Texas
AGENDA

- ITEM 1. CONVENING OF MEETING
- ITEM 2. ESTABLISHMENT OF QUORUM
- ITEM 3. INVOCATION AND PLEDGE OF ALLEGIANCE
- ITEM 4. OPPORTUNITY FOR PUBLIC TO ADDRESS THE BOARD OF DIRECTORS
PERSONS DESIRING TO ADDRESS THE BOARD OF DIRECTORS MUST FILL OUT A SPEAKER'S CARD PRIOR TO THE MEETING. NO PRESENTATION SHALL EXCEED THREE MINUTES. THE BOARD CANNOT DELIBERATE ON ANY SUBJECT THAT IS NOT INCLUDED ON THE AGENDA.
- ITEM 5. CAD UPDATES
 - A. CHIEF APPRAISER REPORT - DON SPENCER
 - B. APPRAISAL DIVISION UPDATES – DEPUTY CHIEF OF APPRAISAL, CHRIS LITTRELL
 - C. ADMIN DIVISION UPDATES - DEPUTY CHIEF OF ADMINISTRATION, JEANNE ASHLOCK
- ITEM 6. CONSENT AGENDA
THE ITEMS ON THE CONSENT AGENDA ARE CONSIDERED SELF-EXPLANATORY BY THE BOARD AND WILL BE ENACTED WITH ONE MOTION. THERE WILL BE NO SEPARATE DISCUSSION ON THESE ITEMS UNLESS A BOARD MEMBER OR CITIZEN SO REQUEST.
 - A. APPROVAL OF MINUTES FROM THE PREVIOUS BOARD OF DIRECTORS MEETINGS
 - B. ACKNOWLEDGE RECEIPT OF MONTHLY FINANCIAL STATEMENTS
 - C. ACKNOWLEDGE RECEIPT OF VALUE CHANGES SEC. 25.25(B) TAX CODE
- ITEM 7. BUDGET WORKSHOP
- ITEM 8. ADJOURN TO EXECUTIVE SESSION PURSUANT TO SECTIONS 551.071, 551.072, 551.074 & 551.089 OF THE TEXAS GOVERNMENT CODE FOR THE FOLLOWING PURPOSES: (AS NEEDED)
 - A. DISCUSS PERSONNEL MATTERS
 - B. CONSULTATION WITH OUTSIDE COUNSEL ON ACTIVE LITIGATION
 - C. DELIBERATE THE PURCHASE, EXCHANGE, LEASE OR VALUE OF REAL PROPERTY
 - D. DELIBERATE SECURITY ASSESSMENTS OR DEPLOYMENTS RELATING TO INFORMATION TECHNOLOGY
- ITEM 9. RECONVENE TO OPEN SESSION AND TAKE ACTION ON ITEMS DISCUSSED IN EXECUTIVE SESSION
- ITEM 10. NEXT MEETING MAY 15, 2024 / DISCUSS FUTURE AGENDA ITEMS
- ITEM 11. ADJOURN

AS AUTHORIZED BY SECTION 551.071 OF THE TEXAS GOVERNMENT CODE, THIS MEETING MAY BE CONVENED INTO A CLOSED EXECUTIVE SESSION TO OBTAIN CONFIDENTIAL LEGAL ADVICE FROM THE DENTON CENTRAL APPRAISAL DISTRICT'S ATTORNEY ON ANY AGENDA ITEM LISTED HEREIN. THE DENTON CENTRAL APPRAISAL DISTRICT'S BOARD OF DIRECTORS WILL THEN RECONVENE IN AN OPEN SESSION AND TAKE ANY ACTION, AS MAY BE NECESSARY, ON ANY ITEMS DISCUSSED IN A CLOSED EXECUTIVE SESSION.



Denton Central Appraisal District
3911 Morse Street
Denton, TX 76208

(940) 349-3800
 www.dentoncad.com

DENTON CENTRAL APPRAISAL DISTRICT
BOARD OF DIRECTORS MINUTES

APRIL 11, 2024

3:00 p.m.

ITEM 1: CONVENING OF MEETING

Roy Atwood convened the meeting at 3:02 pm.

BOARD MEMBERS PRESENT: Roy Atwood
Charles Stafford
Alex Buck
Ann Pomykal
David Terre
Michelle French

STAFF PRESENT: Don Spencer, Chris Littrell, Misty Baptiste, Kim Collins

STAFF ABSENT: Jeanne Ashlock

ITEM 2: ESTABLISHMENT OF QUORUM

ITEM 3: INVOCATION AND PLEDGES

Invocation was given by Michelle French.

The Pledge of Allegiance was stated to the U.S. Flag and Texas Flag by all who were present.

ITEM 4: OPPORTUNITY FOR PUBLIC TO ADDRESS THE BOARD OF DIRECTORS

PERSONS DESIRING TO ADDRESS THE BOARD OF DIRECTORS MUST FILL OUT A SPEAKER'S CARD PRIOR TO THE MEETING. NO PRESENTATION SHALL EXCEED THREE MINUTES. THE BOARD CANNOT DELIBERATE ON ANY SUBJECT THAT IS NOT INCLUDED ON THE AGENDA.

No Public Present for Comments.

ITEM 5: DISCUSSION ON GAP ANALYSIS CONDUCTED BY IAAO - JUSTIN EIMERS - IAAO CONSULTANT

- Justin Eimers from IAAO is present for the board to ask any questions on the Gap Analysis presented at the March Meeting.
- Mr. Eimers summarized his interviews with DCAD staff.
- Alex Buck inquires about the validity of the public's opinion that Denton CAD does not follow USPAP - Mr. Eimers said he did not specifically conduct a

Minutes - Board of Directors Meeting of April 11, 2024

USPAP review but did not come across anything that would be in violation of USPAP.

- David Terre states that everything comes back to training, space and staffing - Mr. Eimers highlights how difficult that is as the cycle continues - he sees great benefit in having a Director of Training and Development who can customize the training for the needs of the CAD
- Ann Pomykal - what is advice from Eimers to the Board in priority order? Mr. Eimers states that it is difficult to answer - some of these processes should have started 4-5 years ago. Be careful not to get the cart before the horse - new CAMA system will be huge to create new workflow systems - won't know for sure until "we are in the midst of it" - running dual systems for a while where necessary until complete conversion happens - CAMA conversion is going to be a huge process for any CAD - it's hard to hit all at once to get everything up to speed - may take 3-4 years to get everyone comfortable with every part of the process
- Ann Pomykal comments that the Board will need to be patient as the CAD staff is buried in the weeds trying to figure things out.
- Roy Atwood asks for Mr. Eimers opinion about the most beneficial office space - would it be 1, 2, or 3 buildings. Mr. Eimers believes that having 1 office building will be a huge benefit. One singular building will be beneficial to creating a more cohesive system.

ITEM 6: ADJOURN TO EXECUTIVE SESSION PURSUANT TO SECTIONS 551.071 AND 551.074 OF THE TEXAS GOVERNMENT CODE FOR THE FOLLOWING PURPOSES:

- A. DISCUSS PERSONNEL MATTERS
- B. CONSULTATION WITH OUTSIDE COUNSEL ON ACTIVE LITIGATION

Adjourn to Executive Session at 3:17.

ITEM 7: RECONVENE TO OPEN SESSION AND TAKE ACTION ON ANY NECESSARY ITEMS DISCUSSED IN EXECUTIVE SESSION

Reconvene from Executive Session at 3:50.

No action taken after Executive Session.

ITEM 8: CAD UPDATES

- A. CHIEF APPRAISER REPORT - DON SPENCER
 - Notices mailed out April 5 for all real property in Denton County - deadline will be May 15 to file protest - informal meetings have begun with appraisers - still working through some kinks with the online protest system
 - Set to have Entity Meetings on April 24-25 - will be on DCAD property - 12-1:30 - Board is invited to attend - April 24 is School Districts and County - April 25 is Cities - Wardlaw Appraisal will be here for those meetings to discuss mineral values that are increasing.
 - Spoken at various locations around the county - been good to be able to get information and education out to more people while gathering feedback

Minutes - Board of Directors Meeting of April 11, 2024

- Will be delivering Certified Estimates to Entities by April 30 - goal to have those estimates to entities at the luncheon April 24-25.
 - Will be submitting records to ARB on April 17 to begin the formal review process for the summer.
 - Next focus - succession planning across the organization - Have had a lot of institutional knowledge leave over the last few years - need to look at those processes and consistency in those processes - Will be Focusing on Task alignment - are we operating as efficiently as possible - Director of Training and Development is working towards SOP's CAD wide and Department specific - will be a big push over the next several months of procedures and processes
 - Facility Planning - it's unlikely DCAD can make it another 2 years with where we are - will be aiming for that in the upcoming Budget Workshop
- B. APPRAISAL DIVISION UPDATES - CHRIS LITTRELL
- Offered a Demonstration of Wait While - new cueing system in place - to help manage the flow of the people coming in the building for informal reviews
 - Walked the Board through booking an appointment on the new system and discussed the benefits.
 - Discussed walls and sound panels that have been added to help with sound issues. Area is quieter and more peaceful which will ultimately help staff.
- C. ADMINISTRATIVE DIVISION UPDATES - JEANNE ASHLOCK - No report due to Absence

ITEM 9: CONSENT AGENDA

THE ITEMS ON THE CONSENT AGENDA ARE CONSIDERED SELF-EXPLANATORY BY THE BOARD AND WILL BE ENACTED WITH ONE MOTION. THERE WILL BE NO SEPARATE DISCUSSION ON THESE ITEMS UNLESS A BOARD MEMBER OR CITIZEN SO REQUEST.

A. APPROVAL OF MINUTES FROM THE PREVIOUS BOARD OF DIRECTORS MEETINGS

B. ACKNOWLEDGE RECEIPT OF MONTHLY FINANCIAL STATEMENTS

Remove January Financial - as not available

Charles Stafford made a motion to approve the consent agenda with the removal of the Monthly Financial Statements. Ann Pomykal seconded the motion. The motion passed and the vote was unanimous.

ITEM 10: DISCUSSION - POSTING NOTICE OF ELECTION

Don Spencer presents a required posting that must be signed by the presiding officer of the Board. Document is a posting notice of the election required by the County running of the election.

ITEM 11: DISCUSSION - 2025 BUDGET

Don Spencer sent a copy of preliminary budget items to the board. Plans to have a budget workshop as part of the May Board meeting. Indicates positions to be added in 2025 - 15 additional positions - wanting to grow the organization in a way that makes the most sense and is most reasonable - looking at possibility of having a PR

Minutes - Board of Directors Meeting of April 11, 2024

firm on retainer and what those costs would be - have recommendations but no contacts yet - Additional cybersecurity measures will be needed - to avoid issues that our neighbors have had

Charles Stafford asks about planning for future facility needs - would like Justin Eimers to be in on the discussion - volunteering to offer some contacts to help with building one building while tearing down another

Alex Buck asks about a line item for the 2025 election - election admin office is working on getting numbers to us for the 2024 budget so we have an idea of what will be needed for 2025 election

Reserves currently has 2 million dedicated to real estate.

Ann Pomykal asks about Training plans for 2025 - 23K for training - asks for more understanding for per employee and what is needed for next year for specific training.

ITEM 12: CONSIDER AND TAKE ACTION ON PENALTIES AND INTEREST FOR OUTSTANDING SECOND QUARTER ALLOCATIONS

Kim provided a packet - most from report have been cleared - total of 4 remaining who have not paid their allocation

Charles Stafford made a motion to approve waiving the penalties and interest. Ann Pomykal seconded the motion. The motion passed and the vote was unanimous.

ITEM 13: DISCUSS, CONSIDER, AND TAKE ACTION ON CHANGE OF SECRETARY OF BOARD

Ann Pomykal is withdrawing her request - remove Item 13 from Agenda - No action necessary

ITEM 14: DISCUSS FUTURE AGENDA ITEMS

Next meeting is May 9, 2024 at 3:00.

Agenda Items - Budget Workshop

Set June Meeting for June 13, 2024

ITEM 15: ADJOURN

Chairman, Roy Atwood, adjourned the meeting at 4:39.

Roy Atwood, Chairman

ATTEST:

Ann Pomykal, Secretary



Denton Central Appraisal District January 2024 Financials

AGENDA ITEM #6B

Please find attached the Monthly Financial Report as of January 31, 2024 with highlights.

Balance Sheet Notes:

- 2023 Unaudited Excess Revenue of \$1,823,816.64 Is reflected in increased *Reserved for Contingency* balance
- Current *Reserved for Contingency* balance is \$3,609,944.18.

Revenue Notes:

- 2024 First Quarter Allocation payments are reflected in 2024 *Revenue*
- “Actual” is over “Budget” as payments reflect a quarter and not a month
- *Interest Income* is strong and reflects market rates

Expense Notes:

- *Year-to-Date Actual Expenditures* are over *Budget Year-to-Date* by \$65,646.20.
- *YTD Actual Compared to YTD Budget* is under budget across most expenses. Notable exceptions are explained below:
 - *Worker’s Comp* – payment is annual
 - *Memberships & Dues* – many dues are paid annually at the first of the year
 - *Oil & Gas Valuation* – billing is quarterly
 - *Subscriptions & Contracts* – reflects large annual payments across multiple departments in addition to monthly subscriptions
 - *General Insurance* – billing is annual
 - *Information Services Maintenance* – billing is irregular and includes large annual maintenance payments
 - *Building & Land Improvements* – office modifications for Residential department and training space at 3901 Morse
 - *Contingency* – GAP Analysis by IAAO

Recommendation:

To approve January 2024 Board Financials as presented

DENTON CENTRAL APPRAISAL DISTRICT

MONTHLY FINANCIAL REPORT

AS OF JANUARY 31, 2024

TABLE OF CONTENTS

BALANCE SHEET	PAGE 3
REVENUE REPORT-BUDGET AND ACTUAL	PAGE 4
EXPENSE REPORT-BUDGET AND ACTUAL	PAGE 5
EXPENSE REPORT-BUDGET AND ACTUAL BY DEPARTMENT	PAGE 6 - 16
CHANGE IN FUND EQUITY	PAGE 17
INVESTMENTS	PAGE 18

THESE FINANCIALS WERE PREPARED USING THE CASH BASIS METHOD.
THE PRIMARY INTENT IS TO REPORT THE EFFECT OF CASH RECEIPTS &
DISBURSEMENTS.

BALANCE SHEET

AS OF JANUARY 31, 2024

*****ASSETS*****

CASH ON HAND AND IN BANK:

Cash In Bank	\$0.00
Petty Cash	\$500.00
Checking Account - Payroll Account	\$1,177.59
Checking Account - Insurance Account	\$179,055.92
Checking Account - Sweep Account	\$11,553,698.24
Investment Account	\$0.00
2023 Prepaid Expenses	\$0.00

TOTAL ASSETS

\$11,734,431.75

*****LIABILITIES & FUND EQUITY*****

FUND EQUITY:

Fund Balance - As Of January 31, 2024.	\$0.00
Reserved for Insurance	\$400,000.00
Reserved for Unusual Legal Services.	\$700,000.00
Reserved for Facility Expansion Opportunities	\$1,775,000.00
Reserved for Entity Allocation Stabilization .	\$1,048,505.74
Reserved for Future TCDRS Payments	\$600,000.00
Reserved for Disaster Recovery	\$400,000.00
Reserved for Contingency	\$3,609,944.18
Deferred Revenue	\$0.00
Current Year Excess Revenue/(Expenses)	\$3,200,981.83

TOTAL FUND EQUITY

\$11,734,431.75

REVENUE REPORT

BUDGET AND ACTUAL

AS OF JANUARY 31, 2024

	2024 BUDGET	REVENUES THIS MONTH	Y.T.D. REVENUES	BUDGET JANUARY REVENUES	YTD ACTUAL COMPARED TO YTD BUDGET
LOCAL SUPPORT	\$19,617,801.73	\$4,818,890.74	\$4,818,890.74	\$1,634,162.88	\$3,184,727.86
IS SERVICES	\$25,000.00	\$0.00	\$0.00	\$2,082.50	(\$2,082.50)
MISC REVENUE	\$25,000.00	\$98,425.32	\$98,425.32	\$2,082.50	\$96,342.82
INTEREST INCOME . . .	\$180,000.00	\$44,283.85	\$44,283.85	\$14,994.00	\$29,289.85
APPRAISAL DISTRICT . .	\$500,000.00	\$0.00	\$0.00	\$41,650.00	(\$41,650.00)
TOTALS	\$20,347,801.73	\$4,961,599.91	\$4,961,599.91	\$1,694,971.88	\$3,266,628.03

EXPENSE REPORT FOR ALL DEPARTMENTS

BUDGET AND ACTUAL

AS OF JANUARY 31, 2024

	2024 BUDGET	EXPENSES THIS MONTH	YTD MONTHLY EXPENSES	BUDGET JANUARY 2024	YTD ACTUAL COMPARED TO YTD BUDGET
5110 SALARIES	\$9,906,250.00	\$658,929.26	\$658,929.26	\$825,190.63	(\$166,261.37)
5120 LONGEVITY	\$78,870.00	\$6,045.00	\$6,045.00	\$6,569.87	(\$524.87)
5130 SOCIAL SECURITY (FICA)	\$815,659.84	\$51,555.09	\$51,555.09	\$67,944.46	(\$16,389.37)
5140 RETIREMENT (TCDRS) . .	\$1,404,755.10	\$92,846.48	\$92,846.48	\$117,016.10	(\$24,169.62)
5150 WORKER'S COMP. INS . .	\$72,559.78	\$20,552.06	\$20,552.06	\$6,044.23	\$14,507.83
5160 GROUP HEALTH INSURANCE	\$1,886,580.00	\$40,199.75	\$40,199.75	\$157,152.11	(\$116,952.36)
5210 MEMBERSHIPS & DUES . .	\$35,000.00	\$13,512.00	\$13,512.00	\$2,915.50	\$10,596.50
5220 TRAINING - SCHOOLS, CONF	\$162,500.00	\$19,285.38	\$19,285.38	\$13,536.25	\$5,749.13
5310 APPRAISAL REVIEW BOARD	\$451,290.00	\$0.00	\$0.00	\$37,592.46	(\$37,592.46)
5315 OIL/GAS/UTIL. VALUATION	\$190,000.00	\$47,250.00	\$47,250.00	\$15,827.00	\$31,423.00
5320 GIS SERVICES	\$0.00	\$0.00	\$0.00	\$0.00	\$0.00
5325 LEGAL SERVICES	\$500,000.00	\$60,967.54	\$60,967.54	\$41,650.00	\$19,317.54
5330 AUDIT & PAYROLL SERVICES	\$62,500.00	\$2,759.81	\$2,759.81	\$5,206.25	(\$2,446.44)
5340 SUBSCRIPTIONS & CONTRACTS	\$1,026,500.00	\$284,530.85	\$284,530.85	\$85,507.45	\$199,023.40
5345 MILEAGE REIMBURSEMENT	\$683,448.50	\$49,562.74	\$49,562.74	\$56,931.26	(\$7,368.52)
5350 GENERAL INSURANCE. . .	\$45,626.59	\$39,595.97	\$39,595.97	\$3,800.69	\$35,795.28
5360 PRINTING SERVICES. . .	\$229,400.00	\$5,023.03	\$5,023.03	\$19,109.02	(\$14,085.99)
5370 POSTAGE & FREIGHT. . .	\$452,800.00	\$38,352.21	\$38,352.21	\$37,718.24	\$633.97
5380 LEGAL NOTICES & ADVERT	\$8,700.00	\$80.24	\$80.24	\$724.71	(\$644.47)
5390 OFFICE SUPPLIES.	\$79,300.00	\$3,699.68	\$3,699.68	\$6,605.69	(\$2,906.01)
5410 EQUIPMENT MAINTENANCE.	\$17,400.00	\$0.00	\$0.00	\$1,449.42	(\$1,449.42)
5420 INFORMATION SERVICES MAINT.	\$1,329,665.00	\$224,457.50	\$224,457.50	\$110,761.09	\$113,696.41
5430 UTILITIES-ELEC & WATER	\$81,340.00	\$5,201.98	\$5,201.98	\$6,775.62	(\$1,573.64)
5440 TELEPHONE.	\$110,656.00	\$8,893.30	\$8,893.30	\$9,217.64	(\$324.34)
5450 BUILDING MAINTENANCE .	\$163,465.00	\$5,186.62	\$5,186.62	\$13,616.63	(\$8,430.01)
5510 FURNITURE & EQUIPMENT.	\$93,150.00	\$4,167.83	\$4,167.83	\$7,759.40	(\$3,591.57)
5520 BUILDING & LAND IMPR .	\$0.00	\$33,180.63	\$33,180.63	\$0.00	\$33,180.63
5610 CONTINGENCY.	\$89,271.00	\$25,000.00	\$25,000.00	\$7,436.27	\$17,563.73
5620 MISCELLANEOUS.	\$64,760.00	\$2,919.33	\$2,919.33	\$5,394.51	(\$2,475.18)
5630 SEASONAL LABOR.	\$245,000.00	\$7,514.51	\$7,514.51	\$20,408.50	(\$12,893.99)
5910 BUILDING & LAND PAYMENT	\$0.00	\$0.00	\$0.00	\$0.00	\$0.00
5920 EQUIPMENT PAYMENTS . .	\$61,354.92	\$9,349.29	\$9,349.29	\$5,110.86	\$4,238.43
TOTALS	\$20,347,801.73	\$1,760,618.08	\$1,760,618.08	\$1,694,971.88	\$65,646.20

EXPENSE REPORT FOR OVERHEAD DEPARTMENT

BUDGET AND ACTUAL

AS OF JANUARY 31, 2024

	EXPENSES			BUDGET	YTD ACTUAL
	2024 BUDGET	THIS MONTH	Y.T.D. EXPENSES	JANUARY 2024	COMPARED TO YTD BUDGET
5110 SALARIES	\$199,250.00	\$0.00	\$0.00	\$16,597.53	(\$16,597.53)
5120 LONGEVITY	\$0.00	\$0.00	\$0.00	\$0.00	\$0.00
5130 SOCIAL SECURITY (FICA)	\$15,242.63	\$0.00	\$0.00	\$1,269.71	(\$1,269.71)
5140 RETIREMENT (TCDRS) . .	\$45,290.50	\$0.00	\$0.00	\$3,772.70	(\$3,772.70)
5150 WORKER'S COMP. INS . .	\$1,275.20	\$190.16	\$190.16	\$106.22	\$83.94
5160 GROUP HEALTH INSURANCE	\$1,886,580.00	\$40,199.75	\$40,199.75	\$157,152.11	(\$116,952.36)
5210 REGISTRATION & DUES. .	\$35,000.00	\$13,512.00	\$13,512.00	\$2,915.50	\$10,596.50
5220 SCHOOLS & TRAVEL . . .	\$162,500.00	\$19,285.38	\$19,285.38	\$13,536.25	\$5,749.13
5310 APPRAISAL REVIEW BOARD	\$451,290.00	\$0.00	\$0.00	\$37,592.46	(\$37,592.46)
5315 OIL/GAS/UTIL. VALUATION	\$190,000.00	\$47,250.00	\$47,250.00	\$15,827.00	\$31,423.00
5320 GIS SERVICES	\$0.00	\$60,967.54	\$60,967.54	\$0.00	\$60,967.54
5325 LEGAL SERVICES	\$500,000.00	\$2,759.81	\$2,759.81	\$41,650.00	(\$38,890.19)
5330 AUDIT & PAYROLL SERVICES	\$62,500.00	\$0.00	\$0.00	\$5,206.25	(\$5,206.25)
5340 SUBSCRIPTIONS & CONTRACTS	\$483,100.00	\$0.00	\$0.00	\$40,242.23	(\$40,242.23)
5345 MILEAGE REIMBURSEMENT	\$0.00	\$0.00	\$0.00	\$0.00	\$0.00
5350 GENERAL INSURANCE. . .	\$45,626.59	\$39,595.97	\$39,595.97	\$3,800.69	\$35,795.28
5360 PRINTING SERVICES. . .	\$229,400.00	\$5,023.03	\$5,023.03	\$19,109.02	(\$14,085.99)
5370 POSTAGE & FREIGHT. . .	\$452,800.00	\$38,352.21	\$38,352.21	\$37,718.24	\$633.97
5380 LEGAL NOTICES & ADVERT	\$8,700.00	\$80.24	\$80.24	\$724.71	(\$644.47)
5390 OFFICE SUPPLIES.	\$79,300.00	\$3,699.68	\$3,699.68	\$6,605.69	(\$2,906.01)
5410 EQUIPMENT MAINTENANCE.	\$17,400.00	\$0.00	\$0.00	\$1,449.42	(\$1,449.42)
5420 INFORMATION SERVICES MAINT.	\$0.00	\$0.00	\$0.00	\$0.00	\$0.00
5430 UTILITIES-ELEC & WATER	\$81,340.00	\$5,201.98	\$5,201.98	\$6,775.62	(\$1,573.64)
5440 TELEPHONE.	\$110,656.00	\$8,893.30	\$8,893.30	\$9,217.64	(\$324.34)
5450 BUILDING MAINTENANCE .	\$163,465.00	\$5,186.62	\$5,186.62	\$13,616.63	(\$8,430.01)
5510 FURNITURE & EQUIPMENT.	\$26,800.00	\$181.26	\$181.26	\$2,232.44	(\$2,051.18)
5520 BUILDING & LAND IMPR .	\$0.00	\$33,180.63	\$33,180.63	\$0.00	\$33,180.63
5610 CONTINGENCY.	\$89,271.00	\$25,000.00	\$25,000.00	\$7,436.27	\$17,563.73
5620 MISCELLANEOUS.	\$64,760.00	\$2,919.33	\$2,919.33	\$5,394.51	(\$2,475.18)
5630 SEASONAL LABOR	\$245,000.00	\$7,514.51	\$7,514.51	\$20,408.50	(\$12,893.99)
5910 BUILDING & LAND PAYMENT	\$0.00	\$0.00	\$0.00	\$0.00	\$0.00
5920 EQUIPMENT PAYMENTS . .	\$61,354.92	\$9,349.29	\$9,349.29	\$5,110.86	\$4,238.43
TOTALS	\$5,707,901.83	\$368,342.69	\$368,342.69	\$475,468.22	(\$107,125.53)

EXPENSE REPORT FOR BUSINESS OPERATIONS DEPARTMENT

BUDGET AND ACTUAL

AS OF JANUARY 31, 2024

	2024 BUDGET	EXPENSES THIS MONTH	Y.T.D. EXPENSES	BUDGET JANUARY 2024	YTD ACTUAL COMPARED TO YTD BUDGET
5110 SALARIES	\$445,000.00	\$27,120.83	\$27,120.83	\$37,068.50	(\$9,947.67)
5120 LONGEVITY	\$5,970.00	\$487.50	\$487.50	\$497.30	(\$9.80)
5130 SOCIAL SECURITY (FICA)	\$35,772.93	\$2,019.15	\$2,019.15	\$2,979.89	(\$960.74)
5140 RETIREMENT (TCDRS) . .	\$60,069.10	\$3,738.04	\$3,738.04	\$5,003.76	(\$1,265.72)
5150 WORKER'S COMP. INS . .	\$5,411.19	\$0.00	\$0.00	\$450.75	(\$450.75)
5160 GROUP HEALTH INSURANCE	\$0.00	\$0.00	\$0.00	\$0.00	\$0.00
5210 REGISTRATION & DUES. .	\$0.00	\$0.00	\$0.00	\$0.00	\$0.00
5220 SCHOOLS & TRAVEL . . .	\$0.00	\$0.00	\$0.00	\$0.00	\$0.00
5310 APPRAISAL REVIEW BOARD	\$0.00	\$0.00	\$0.00	\$0.00	\$0.00
5315 OIL/GAS/UTIL. VALUATION	\$0.00	\$0.00	\$0.00	\$0.00	\$0.00
5320 GIS SERVICES	\$0.00	\$0.00	\$0.00	\$0.00	\$0.00
5325 LEGAL SERVICES	\$0.00	\$0.00	\$0.00	\$0.00	\$0.00
5330 AUDIT & PAYROLL SERVICES	\$0.00	\$0.00	\$0.00	\$0.00	\$0.00
5340 SUBSCRIPTIONS & CONTRACTS	\$0.00	\$0.00	\$0.00	\$0.00	\$0.00
5345 MILEAGE REIMBURSEMENT	\$16,650.00	\$1,145.80	\$1,145.80	\$1,386.95	(\$241.15)
5350 GENERAL INSURANCE. . .	\$0.00	\$0.00	\$0.00	\$0.00	\$0.00
5360 PRINTING SERVICES. . .	\$0.00	\$0.00	\$0.00	\$0.00	\$0.00
5370 POSTAGE & FREIGHT. . .	\$0.00	\$0.00	\$0.00	\$0.00	\$0.00
5380 LEGAL NOTICES & ADVERT	\$0.00	\$0.00	\$0.00	\$0.00	\$0.00
5390 OFFICE SUPPLIES.	\$0.00	\$0.00	\$0.00	\$0.00	\$0.00
5410 EQUIPMENT MAINTENANCE.	\$0.00	\$0.00	\$0.00	\$0.00	\$0.00
5420 INFORMATION SERVICES MAINT.	\$0.00	\$0.00	\$0.00	\$0.00	\$0.00
5430 UTILITIES-ELEC & WATER	\$0.00	\$0.00	\$0.00	\$0.00	\$0.00
5440 TELEPHONE.	\$0.00	\$0.00	\$0.00	\$0.00	\$0.00
5450 BUILDING MAINTENANCE .	\$0.00	\$0.00	\$0.00	\$0.00	\$0.00
5510 FURNITURE & EQUIPMENT.	\$1,500.00	\$0.00	\$0.00	\$124.95	(\$124.95)
5520 BUILDING & LAND IMPR .	\$0.00	\$0.00	\$0.00	\$0.00	\$0.00
5610 CONTINGENCY.	\$0.00	\$0.00	\$0.00	\$0.00	\$0.00
5620 MISCELLANEOUS.	\$0.00	\$0.00	\$0.00	\$0.00	\$0.00
5630 SEASONAL LABOR	\$0.00	\$0.00	\$0.00	\$0.00	\$0.00
5910 BUILDING & LAND PAYMENT	\$0.00	\$0.00	\$0.00	\$0.00	\$0.00
5920 EQUIPMENT PAYMENTS	\$0.00	\$0.00	\$0.00	\$0.00	\$0.00
TOTALS	\$570,373.22	\$34,511.32	\$34,511.32	\$47,512.09	(\$13,000.77)

EXPENSE REPORT FOR ADMINISTRATION DEPARTMENT

BUDGET AND ACTUAL

AS OF JANUARY 31, 2024

	EXPENSES			BUDGET	YTD ACTUAL
	2024 BUDGET	THIS MONTH	Y.T.D. EXPENSES	JANUARY 2024	COMPARED TO YTD BUDGET
5110 SALARIES	\$570,000.00	\$47,714.08	\$47,714.08	\$47,481.00	\$233.08
5120 LONGEVITY	\$2,200.00	\$180.00	\$180.00	\$183.26	(\$3.26)
5130 SOCIAL SECURITY (FICA)	\$46,320.75	\$3,725.20	\$3,725.20	\$3,858.52	(\$133.32)
5140 RETIREMENT (TCDRS) . .	\$78,715.00	\$6,586.98	\$6,586.98	\$6,556.96	\$30.02
5150 WORKER'S COMP. INS . .	\$2,482.55	\$2,682.73	\$2,682.73	\$206.80	\$2,475.93
5160 GROUP HEALTH INSURANCE	\$0.00	\$0.00	\$0.00	\$0.00	\$0.00
5210 REGISTRATION & DUES. .	\$0.00	\$0.00	\$0.00	\$0.00	\$0.00
5220 SCHOOLS & TRAVEL . . .	\$0.00	\$0.00	\$0.00	\$0.00	\$0.00
5310 APPRAISAL REVIEW BOARD	\$0.00	\$0.00	\$0.00	\$0.00	\$0.00
5315 OIL/GAS/UTIL. VALUATION	\$0.00	\$0.00	\$0.00	\$0.00	\$0.00
5320 GIS SERVICES	\$0.00	\$0.00	\$0.00	\$0.00	\$0.00
5325 LEGAL SERVICES	\$0.00	\$0.00	\$0.00	\$0.00	\$0.00
5330 AUDIT & PAYROLL SERVICES	\$0.00	\$0.00	\$0.00	\$0.00	\$0.00
5340 SUBSCRIPTIONS & CONTRACTS	\$0.00	\$0.00	\$0.00	\$0.00	\$0.00
5345 MILEAGE REIMBURSEMENT	\$33,300.00	\$2,775.00	\$2,775.00	\$2,773.89	\$1.11
5350 GENERAL INSURANCE. . .	\$0.00	\$0.00	\$0.00	\$0.00	\$0.00
5360 PRINTING SERVICES. . .	\$0.00	\$0.00	\$0.00	\$0.00	\$0.00
5370 POSTAGE & FREIGHT. . .	\$0.00	\$0.00	\$0.00	\$0.00	\$0.00
5380 LEGAL NOTICES & ADVERT	\$0.00	\$0.00	\$0.00	\$0.00	\$0.00
5390 OFFICE SUPPLIES.	\$0.00	\$0.00	\$0.00	\$0.00	\$0.00
5410 EQUIPMENT MAINTENANCE.	\$0.00	\$0.00	\$0.00	\$0.00	\$0.00
5420 INFORMATION SERVICES MAINT.	\$0.00	\$0.00	\$0.00	\$0.00	\$0.00
5430 UTILITIES-ELEC & WATER	\$0.00	\$0.00	\$0.00	\$0.00	\$0.00
5440 TELEPHONE.	\$0.00	\$0.00	\$0.00	\$0.00	\$0.00
5450 BUILDING MAINTENANCE .	\$0.00	\$0.00	\$0.00	\$0.00	\$0.00
5510 FURNITURE & EQUIPMENT.	\$4,500.00	\$0.00	\$0.00	\$374.85	(\$374.85)
5520 BUILDING & LAND IMPR .	\$0.00	\$0.00	\$0.00	\$0.00	\$0.00
5610 CONTINGENCY.	\$0.00	\$0.00	\$0.00	\$0.00	\$0.00
5620 MISCELLANEOUS.	\$0.00	\$0.00	\$0.00	\$0.00	\$0.00
5630 SEASONAL LABOR	\$0.00	\$0.00	\$0.00	\$0.00	\$0.00
5910 BUILDING & LAND PAYMENT	\$0.00	\$0.00	\$0.00	\$0.00	\$0.00
5920 EQUIPMENT PAYMENTS	\$0.00	\$0.00	\$0.00	\$0.00	\$0.00
TOTALS	\$737,518.30	\$63,663.99	\$63,663.99	\$61,435.27	\$2,228.72

EXPENSE REPORT FOR EXEMPTIONS & ASSISTANCE DEPARTMENT

BUDGET AND ACTUAL

AS OF JANUARY 31, 2024

	2024 BUDGET	EXPENSES THIS MONTH	Y.T.D. EXPENSES	BUDGET JANUARY 2024	YTD ACTUAL COMPARED TO YTD BUDGET
5110 SALARIES	\$1,251,000.00	\$61,256.85	\$61,256.85	\$104,208.30	(\$42,951.45)
5120 LONGEVITY	\$3,670.00	\$290.00	\$290.00	\$305.71	(\$15.71)
5130 SOCIAL SECURITY (FICA)	\$96,406.83	\$4,522.33	\$4,522.33	\$8,030.69	(\$3,508.36)
5140 RETIREMENT (TCDRS) . .	\$163,828.60	\$8,060.67	\$8,060.67	\$13,646.92	(\$5,586.25)
5150 WORKER'S COMP. INS . .	\$5,166.90	\$1,280.60	\$1,280.60	\$430.40	\$850.20
5160 GROUP HEALTH INSURANCE	\$0.00	\$0.00	\$0.00	\$0.00	\$0.00
5210 REGISTRATION & DUES. .	\$0.00	\$0.00	\$0.00	\$0.00	\$0.00
5220 SCHOOLS & TRAVEL . . .	\$0.00	\$0.00	\$0.00	\$0.00	\$0.00
5310 APPRAISAL REVIEW BOARD	\$0.00	\$0.00	\$0.00	\$0.00	\$0.00
5315 OIL/GAS/UTIL. VALUATION	\$0.00	\$0.00	\$0.00	\$0.00	\$0.00
5320 GIS SERVICES	\$0.00	\$0.00	\$0.00	\$0.00	\$0.00
5325 LEGAL SERVICES	\$0.00	\$0.00	\$0.00	\$0.00	\$0.00
5330 AUDIT & PAYROLL SERVICES	\$0.00	\$0.00	\$0.00	\$0.00	\$0.00
5340 SUBSCRIPTIONS & CONTRACTS	\$142,583.00	\$115,560.82	\$115,560.82	\$11,877.16	\$103,683.66
5345 MILEAGE REIMBURSEMENT	\$8,798.00	\$791.98	\$791.98	\$732.87	\$59.11
5350 GENERAL INSURANCE. . .	\$0.00	\$0.00	\$0.00	\$0.00	\$0.00
5360 PRINTING SERVICES. . .	\$0.00	\$0.00	\$0.00	\$0.00	\$0.00
5370 POSTAGE & FREIGHT. . .	\$0.00	\$0.00	\$0.00	\$0.00	\$0.00
5380 LEGAL NOTICES & ADVERT	\$0.00	\$0.00	\$0.00	\$0.00	\$0.00
5390 OFFICE SUPPLIES.	\$0.00	\$0.00	\$0.00	\$0.00	\$0.00
5410 EQUIPMENT MAINTENANCE.	\$0.00	\$0.00	\$0.00	\$0.00	\$0.00
5420 INFORMATION SERVICES MAINT.	\$0.00	\$0.00	\$0.00	\$0.00	\$0.00
5430 UTILITIES-ELEC & WATER	\$0.00	\$0.00	\$0.00	\$0.00	\$0.00
5440 TELEPHONE.	\$0.00	\$0.00	\$0.00	\$0.00	\$0.00
5450 BUILDING MAINTENANCE .	\$0.00	\$0.00	\$0.00	\$0.00	\$0.00
5510 FURNITURE & EQUIPMENT.	\$8,250.00	\$0.00	\$0.00	\$687.23	(\$687.23)
5520 BUILDING & LAND IMPR .	\$0.00	\$0.00	\$0.00	\$0.00	\$0.00
5610 CONTINGENCY.	\$0.00	\$0.00	\$0.00	\$0.00	\$0.00
5620 MISCELLANEOUS.	\$0.00	\$0.00	\$0.00	\$0.00	\$0.00
5630 SEASONAL LABOR	\$0.00	\$0.00	\$0.00	\$0.00	\$0.00
5910 BUILDING & LAND PAYMENT	\$0.00	\$0.00	\$0.00	\$0.00	\$0.00
5920 EQUIPMENT PAYMENTS	\$0.00	\$0.00	\$0.00	\$0.00	\$0.00
TOTALS	\$1,679,703.33	\$191,763.25	\$191,763.25	\$139,919.29	\$51,843.96

EXPENSE REPORT FOR MAPPING DEPARTMENT

BUDGET AND ACTUAL

AS OF JANUARY 31, 2024

	2024 BUDGET	EXPENSES THIS MONTH	Y.T.D. EXPENSES	BUDGET JANUARY 2024	YTD ACTUAL COMPARED TO YTD BUDGET
5110 SALARIES	\$860,000.00	\$62,633.99	\$62,633.99	\$71,638.00	(\$9,004.01)
5120 LONGEVITY	\$9,450.00	\$769.17	\$769.17	\$787.19	(\$18.02)
5130 SOCIAL SECURITY (FICA)	\$66,937.50	\$4,598.86	\$4,598.86	\$5,575.89	(\$977.03)
5140 RETIREMENT (TCDRS) . .	\$113,750.00	\$8,301.99	\$8,301.99	\$9,475.38	(\$1,173.39)
5150 WORKER'S COMP. INS . .	\$3,587.50	\$1,122.14	\$1,122.14	\$298.84	\$823.30
5160 GROUP HEALTH INSURANCE	\$0.00	\$0.00	\$0.00	\$0.00	\$0.00
5210 REGISTRATION & DUES. .	\$0.00	\$0.00	\$0.00	\$0.00	\$0.00
5220 SCHOOLS & TRAVEL . . .	\$0.00	\$0.00	\$0.00	\$0.00	\$0.00
5310 APPRAISAL REVIEW BOARD	\$0.00	\$0.00	\$0.00	\$0.00	\$0.00
5315 OIL/GAS/UTIL. VALUATION	\$0.00	\$0.00	\$0.00	\$0.00	\$0.00
5320 GIS SERVICES	\$0.00	\$0.00	\$0.00	\$0.00	\$0.00
5325 LEGAL SERVICES	\$0.00	\$0.00	\$0.00	\$0.00	\$0.00
5330 AUDIT & PAYROLL SERVICES	\$0.00	\$0.00	\$0.00	\$0.00	\$0.00
5340 SUBSCRIPTIONS & CONTRACTS	\$110,000.00	\$0.00	\$0.00	\$9,163.00	(\$9,163.00)
5345 MILEAGE REIMBURSEMENT	\$6,427.50	\$458.32	\$458.32	\$535.41	(\$77.09)
5350 GENERAL INSURANCE. . .	\$0.00	\$0.00	\$0.00	\$0.00	\$0.00
5360 PRINTING SERVICES. . .	\$0.00	\$0.00	\$0.00	\$0.00	\$0.00
5370 POSTAGE & FREIGHT. . .	\$0.00	\$0.00	\$0.00	\$0.00	\$0.00
5380 LEGAL NOTICES & ADVERT	\$0.00	\$0.00	\$0.00	\$0.00	\$0.00
5390 OFFICE SUPPLIES.	\$0.00	\$0.00	\$0.00	\$0.00	\$0.00
5410 EQUIPMENT MAINTENANCE.	\$0.00	\$0.00	\$0.00	\$0.00	\$0.00
5420 INFORMATION SERVICES MAINT.	\$0.00	\$0.00	\$0.00	\$0.00	\$0.00
5430 UTILITIES-ELEC & WATER	\$0.00	\$0.00	\$0.00	\$0.00	\$0.00
5440 TELEPHONE.	\$0.00	\$0.00	\$0.00	\$0.00	\$0.00
5450 BUILDING MAINTENANCE .	\$0.00	\$0.00	\$0.00	\$0.00	\$0.00
5510 FURNITURE & EQUIPMENT.	\$8,300.00	\$0.00	\$0.00	\$691.39	(\$691.39)
5520 BUILDING & LAND IMPR .	\$0.00	\$0.00	\$0.00	\$0.00	\$0.00
5610 CONTINGENCY.	\$0.00	\$0.00	\$0.00	\$0.00	\$0.00
5620 MISCELLANEOUS.	\$0.00	\$0.00	\$0.00	\$0.00	\$0.00
5630 SEASONAL LABOR	\$0.00	\$0.00	\$0.00	\$0.00	\$0.00
5910 BUILDING & LAND PAYMENT	\$0.00	\$0.00	\$0.00	\$0.00	\$0.00
5920 EQUIPMENT PAYMENTS	\$0.00	\$0.00	\$0.00	\$0.00	\$0.00
TOTALS	\$1,178,452.50	\$77,884.47	\$77,884.47	\$98,165.09	(\$20,280.62)

EXPENSE REPORT FOR INFORMATION TECHNOLOGY DEPARTMENT

BUDGET AND ACTUAL

AS OF JANUARY 31, 2024

	EXPENSES			BUDGET	YTD ACTUAL
	2024 BUDGET	THIS MONTH	Y.T.D. EXPENSES	JANUARY 2024	COMPARED TO YTD BUDGET
5110 SALARIES	\$926,000.00	\$67,852.34	\$67,852.34	\$77,135.80	(\$9,283.46)
5120 LONGEVITY	\$7,530.00	\$627.50	\$627.50	\$627.25	\$0.25
5130 SOCIAL SECURITY (FICA)	\$71,839.62	\$4,859.00	\$4,859.00	\$5,984.24	(\$1,125.24)
5140 RETIREMENT (TCDRS) . .	\$122,080.40	\$8,961.96	\$8,961.96	\$10,169.30	(\$1,207.34)
5150 WORKER'S COMP. INS . .	\$3,850.23	\$1,263.14	\$1,263.14	\$320.72	\$942.42
5160 GROUP HEALTH INSURANCE	\$0.00	\$0.00	\$0.00	\$0.00	\$0.00
5210 REGISTRATION & DUES. . .	\$0.00	\$0.00	\$0.00	\$0.00	\$0.00
5220 SCHOOLS & TRAVEL	\$0.00	\$0.00	\$0.00	\$0.00	\$0.00
5310 APPRAISAL REVIEW BOARD	\$0.00	\$0.00	\$0.00	\$0.00	\$0.00
5315 OIL/GAS/UTIL. VALUATION	\$0.00	\$0.00	\$0.00	\$0.00	\$0.00
5320 GIS SERVICES	\$0.00	\$0.00	\$0.00	\$0.00	\$0.00
5325 LEGAL SERVICES	\$0.00	\$0.00	\$0.00	\$0.00	\$0.00
5330 AUDIT & PAYROLL SERVICES	\$0.00	\$0.00	\$0.00	\$0.00	\$0.00
5340 SUBSCRIPTIONS & CONTRACTS	\$0.00	\$0.00	\$0.00	\$0.00	\$0.00
5345 MILEAGE REIMBURSEMENT	\$5,550.00	\$458.32	\$458.32	\$462.32	(\$4.00)
5350 GENERAL INSURANCE. . . .	\$0.00	\$0.00	\$0.00	\$0.00	\$0.00
5360 PRINTING SERVICES. . . .	\$0.00	\$0.00	\$0.00	\$0.00	\$0.00
5370 POSTAGE & FREIGHT. . . .	\$0.00	\$0.00	\$0.00	\$0.00	\$0.00
5380 LEGAL NOTICES & ADVERT	\$0.00	\$0.00	\$0.00	\$0.00	\$0.00
5390 OFFICE SUPPLIES.	\$0.00	\$0.00	\$0.00	\$0.00	\$0.00
5410 EQUIPMENT MAINTENANCE.	\$0.00	\$0.00	\$0.00	\$0.00	\$0.00
5420 INFORMATION SERVICES MAINT.	\$1,329,665.00	\$224,457.50	\$224,457.50	\$110,761.09	\$113,696.41
5430 UTILITIES-ELEC & WATER	\$0.00	\$0.00	\$0.00	\$0.00	\$0.00
5440 TELEPHONE.	\$0.00	\$0.00	\$0.00	\$0.00	\$0.00
5450 BUILDING MAINTENANCE . .	\$0.00	\$0.00	\$0.00	\$0.00	\$0.00
5510 FURNITURE & EQUIPMENT.	\$7,300.00	\$0.00	\$0.00	\$608.09	(\$608.09)
5520 BUILDING & LAND IMPR . .	\$0.00	\$0.00	\$0.00	\$0.00	\$0.00
5610 CONTINGENCY.	\$0.00	\$0.00	\$0.00	\$0.00	\$0.00
5620 MISCELLANEOUS.	\$0.00	\$0.00	\$0.00	\$0.00	\$0.00
5630 SEASONAL LABOR	\$0.00	\$0.00	\$0.00	\$0.00	\$0.00
5910 BUILDING & LAND PAYMENT	\$0.00	\$0.00	\$0.00	\$0.00	\$0.00
5920 EQUIPMENT PAYMENTS . . .	\$0.00	\$0.00	\$0.00	\$0.00	\$0.00
TOTALS	\$2,473,815.25	\$308,479.76	\$308,479.76	\$206,068.81	\$102,410.95

EXPENSE REPORT FOR TRAINING & DEVELOPMENT DEPARTMENT

BUDGET AND ACTUAL

AS OF JANUARY 31, 2024

	2024 BUDGET	EXPENSES THIS MONTH	Y.T.D. EXPENSES	BUDGET JANUARY 2024	YTD ACTUAL COMPARED TO YTD BUDGET
5110 SALARIES	\$90,000.00	\$7,605.82	\$0.00	\$7,497.00	(\$7,497.00)
5120 LONGEVITY	\$0.00	\$0.00	\$0.00	\$0.00	\$0.00
5130 SOCIAL SECURITY (FICA)	\$7,309.58	\$645.70	\$0.00	\$608.89	(\$608.89)
5140 RETIREMENT (TCDRS) . .	\$12,421.50	\$1,109.01	\$0.00	\$1,034.71	(\$1,034.71)
5150 WORKER'S COMP. INS . .	\$391.55	\$0.00	\$0.00	\$32.62	(\$32.62)
5160 GROUP HEALTH INSURANCE	\$0.00	\$0.00	\$0.00	\$0.00	\$0.00
5210 REGISTRATION & DUES. .	\$0.00	\$0.00	\$0.00	\$0.00	\$0.00
5220 SCHOOLS & TRAVEL . . .	\$0.00	\$0.00	\$0.00	\$0.00	\$0.00
5310 APPRAISAL REVIEW BOARD	\$0.00	\$0.00	\$0.00	\$0.00	\$0.00
5315 OIL/GAS/UTIL. VALUATION	\$0.00	\$0.00	\$0.00	\$0.00	\$0.00
5320 GIS SERVICES	\$0.00	\$0.00	\$0.00	\$0.00	\$0.00
5325 LEGAL SERVICES	\$0.00	\$0.00	\$0.00	\$0.00	\$0.00
5330 AUDIT & PAYROLL SERVICES	\$0.00	\$0.00	\$0.00	\$0.00	\$0.00
5340 SUBSCRIPTIONS & CONTRACTS	\$0.00	\$0.00	\$0.00	\$0.00	\$0.00
5345 MILEAGE REIMBURSEMENT	\$5,550.00	\$925.00	\$0.00	\$462.32	(\$462.32)
5350 GENERAL INSURANCE. . .	\$0.00	\$0.00	\$0.00	\$0.00	\$0.00
5360 PRINTING SERVICES. . .	\$0.00	\$0.00	\$0.00	\$0.00	\$0.00
5370 POSTAGE & FREIGHT. . .	\$0.00	\$0.00	\$0.00	\$0.00	\$0.00
5380 LEGAL NOTICES & ADVERT	\$0.00	\$0.00	\$0.00	\$0.00	\$0.00
5390 OFFICE SUPPLIES. . . .	\$0.00	\$0.00	\$0.00	\$0.00	\$0.00
5410 EQUIPMENT MAINTENANCE.	\$0.00	\$0.00	\$0.00	\$0.00	\$0.00
5420 INFORMATION SERVICES MAINT.	\$0.00	\$0.00	\$0.00	\$0.00	\$0.00
5430 UTILITIES-ELEC & WATER	\$0.00	\$0.00	\$0.00	\$0.00	\$0.00
5440 TELEPHONE.	\$0.00	\$0.00	\$0.00	\$0.00	\$0.00
5450 BUILDING MAINTENANCE .	\$0.00	\$0.00	\$0.00	\$0.00	\$0.00
5510 FURNITURE & EQUIPMENT.	\$1,500.00	\$0.00	\$0.00	\$124.95	(\$124.95)
5520 BUILDING & LAND IMPR .	\$0.00	\$0.00	\$0.00	\$0.00	\$0.00
5610 CONTINGENCY.	\$0.00	\$0.00	\$0.00	\$0.00	\$0.00
5620 MISCELLANEOUS.	\$0.00	\$0.00	\$0.00	\$0.00	\$0.00
5630 SEASONAL LABOR	\$0.00	\$0.00	\$0.00	\$0.00	\$0.00
5910 BUILDING & LAND PAYMENT	\$0.00	\$0.00	\$0.00	\$0.00	\$0.00
5920 EQUIPMENT PAYMENTS . .	\$0.00	\$0.00	\$0.00	\$0.00	\$0.00
TOTALS	\$117,172.63	\$10,285.53	\$0.00	\$9,760.48	(\$9,760.48)

EXPENSE REPORT FOR COMMERCIAL DEPARTMENT

BUDGET AND ACTUAL

AS OF JANUARY 31, 2024

	EXPENSES			BUDGET	YTD ACTUAL
	2024 BUDGET	THIS MONTH	Y.T.D. EXPENSES	JANUARY 2024	COMPARED TO YTD BUDGET
5110 SALARIES	\$1,317,000.00	\$87,727.37	\$87,727.37	\$109,706.10	(\$21,978.73)
5120 LONGEVITY	\$9,390.00	\$644.17	\$644.17	\$782.19	(\$138.02)
5130 SOCIAL SECURITY (FICA)	\$110,809.49	\$7,014.23	\$7,014.23	\$9,230.43	(\$2,216.20)
5140 RETIREMENT (TCDRS) . .	\$188,303.70	\$12,690.80	\$12,690.80	\$15,685.70	(\$2,994.90)
5150 WORKER'S COMP. INS . .	\$11,529.69	\$3,959.30	\$3,959.30	\$960.42	\$2,998.88
5160 GROUP HEALTH INSURANCE	\$0.00	\$0.00	\$0.00	\$0.00	\$0.00
5210 REGISTRATION & DUES. .	\$0.00	\$0.00	\$0.00	\$0.00	\$0.00
5220 SCHOOLS & TRAVEL . . .	\$0.00	\$0.00	\$0.00	\$0.00	\$0.00
5310 APPRAISAL REVIEW BOARD	\$0.00	\$0.00	\$0.00	\$0.00	\$0.00
5315 OIL/GAS/UTIL. VALUATION	\$0.00	\$0.00	\$0.00	\$0.00	\$0.00
5320 GIS SERVICES	\$0.00	\$0.00	\$0.00	\$0.00	\$0.00
5325 LEGAL SERVICES	\$0.00	\$0.00	\$0.00	\$0.00	\$0.00
5330 AUDIT & PAYROLL SERVICES	\$0.00	\$0.00	\$0.00	\$0.00	\$0.00
5340 SUBSCRIPTIONS & CONTRACTS	\$187,171.00	\$162,049.47	\$162,049.47	\$15,591.34	\$146,458.13
5345 MILEAGE REIMBURSEMENT	\$122,100.00	\$9,250.00	\$9,250.00	\$10,170.93	(\$920.93)
5350 GENERAL INSURANCE. . .	\$0.00	\$0.00	\$0.00	\$0.00	\$0.00
5360 PRINTING SERVICES. . .	\$0.00	\$0.00	\$0.00	\$0.00	\$0.00
5370 POSTAGE & FREIGHT. . .	\$0.00	\$0.00	\$0.00	\$0.00	\$0.00
5380 LEGAL NOTICES & ADVERT	\$0.00	\$0.00	\$0.00	\$0.00	\$0.00
5390 OFFICE SUPPLIES.	\$0.00	\$0.00	\$0.00	\$0.00	\$0.00
5410 EQUIPMENT MAINTENANCE.	\$0.00	\$0.00	\$0.00	\$0.00	\$0.00
5420 INFORMATION SERVICES MAINT.	\$0.00	\$0.00	\$0.00	\$0.00	\$0.00
5430 UTILITIES-ELEC & WATER	\$0.00	\$0.00	\$0.00	\$0.00	\$0.00
5440 TELEPHONE.	\$0.00	\$0.00	\$0.00	\$0.00	\$0.00
5450 BUILDING MAINTENANCE .	\$0.00	\$0.00	\$0.00	\$0.00	\$0.00
5510 FURNITURE & EQUIPMENT.	\$7,000.00	\$0.00	\$0.00	\$583.10	(\$583.10)
5520 BUILDING & LAND IMPR .	\$0.00	\$0.00	\$0.00	\$0.00	\$0.00
5610 CONTINGENCY.	\$0.00	\$0.00	\$0.00	\$0.00	\$0.00
5620 MISCELLANEOUS.	\$0.00	\$0.00	\$0.00	\$0.00	\$0.00
5630 SEASONAL LABOR	\$0.00	\$0.00	\$0.00	\$0.00	\$0.00
5910 BUILDING & LAND PAYMENT	\$0.00	\$0.00	\$0.00	\$0.00	\$0.00
5920 EQUIPMENT PAYMENTS . .	\$0.00	\$0.00	\$0.00	\$0.00	\$0.00
TOTALS	\$1,953,303.88	\$283,335.34	\$283,335.34	\$162,710.21	\$120,625.13

EXPENSE REPORT FOR APPEALS DEPARTMENT

BUDGET AND ACTUAL

AS OF JANUARY 31, 2024

	2024 BUDGET	EXPENSES THIS MONTH	Y.T.D. EXPENSES	BUDGET JANUARY 2024	YTD ACTUAL COMPARED TO YTD BUDGET
5110 SALARIES	\$515,000.00	\$38,195.99	\$38,195.99	\$42,899.50	(\$4,703.51)
5120 LONGEVITY	\$5,470.00	\$445.83	\$445.83	\$455.65	(\$9.82)
5130 SOCIAL SECURITY (FICA)	\$40,240.53	\$2,842.86	\$2,842.86	\$3,352.04	(\$509.18)
5140 RETIREMENT (TCDRS) . .	\$68,382.60	\$5,083.02	\$5,083.02	\$5,696.27	(\$613.25)
5150 WORKER'S COMP. INS . .	\$2,182.21	\$624.76	\$624.76	\$181.78	\$442.98
5160 GROUP HEALTH INSURANCE	\$0.00	\$0.00	\$0.00	\$0.00	\$0.00
5210 REGISTRATION & DUES. .	\$0.00	\$0.00	\$0.00	\$0.00	\$0.00
5220 SCHOOLS & TRAVEL . . .	\$0.00	\$0.00	\$0.00	\$0.00	\$0.00
5310 APPRAISAL REVIEW BOARD	\$0.00	\$0.00	\$0.00	\$0.00	\$0.00
5315 OIL/GAS/UTIL. VALUATION	\$0.00	\$0.00	\$0.00	\$0.00	\$0.00
5320 GIS SERVICES	\$0.00	\$0.00	\$0.00	\$0.00	\$0.00
5325 LEGAL SERVICES	\$0.00	\$0.00	\$0.00	\$0.00	\$0.00
5330 AUDIT & PAYROLL SERVICES	\$0.00	\$0.00	\$0.00	\$0.00	\$0.00
5340 SUBSCRIPTIONS & CONTRACTS	\$3,600.00	\$0.00	\$0.00	\$299.88	(\$299.88)
5345 MILEAGE REIMBURSEMENT	\$5,550.00	\$458.32	\$458.32	\$462.32	(\$4.00)
5350 GENERAL INSURANCE. . .	\$0.00	\$0.00	\$0.00	\$0.00	\$0.00
5360 PRINTING SERVICES. . .	\$0.00	\$0.00	\$0.00	\$0.00	\$0.00
5370 POSTAGE & FREIGHT. . .	\$0.00	\$0.00	\$0.00	\$0.00	\$0.00
5380 LEGAL NOTICES & ADVERT	\$0.00	\$0.00	\$0.00	\$0.00	\$0.00
5390 OFFICE SUPPLIES. . . .	\$0.00	\$0.00	\$0.00	\$0.00	\$0.00
5410 EQUIPMENT MAINTENANCE.	\$0.00	\$0.00	\$0.00	\$0.00	\$0.00
5420 INFORMATION SERVICES MAINT.	\$0.00	\$0.00	\$0.00	\$0.00	\$0.00
5430 UTILITIES-ELEC & WATER	\$0.00	\$0.00	\$0.00	\$0.00	\$0.00
5440 TELEPHONE.	\$0.00	\$0.00	\$0.00	\$0.00	\$0.00
5450 BUILDING MAINTENANCE .	\$0.00	\$0.00	\$0.00	\$0.00	\$0.00
5510 FURNITURE & EQUIPMENT.	\$6,000.00	\$1,730.87	\$1,730.87	\$499.80	\$1,231.07
5520 BUILDING & LAND IMPR .	\$0.00	\$0.00	\$0.00	\$0.00	\$0.00
5610 CONTINGENCY.	\$0.00	\$0.00	\$0.00	\$0.00	\$0.00
5620 MISCELLANEOUS.	\$0.00	\$0.00	\$0.00	\$0.00	\$0.00
5630 SEASONAL LABOR	\$0.00	\$0.00	\$0.00	\$0.00	\$0.00
5910 BUILDING & LAND PAYMENT	\$0.00	\$0.00	\$0.00	\$0.00	\$0.00
5920 EQUIPMENT PAYMENTS	\$0.00	\$0.00	\$0.00	\$0.00	\$0.00
TOTALS	\$646,425.35	\$49,381.65	\$49,381.65	\$53,847.23	(\$4,465.58)

EXPENSE REPORT FOR PERSONAL PROPERTY DEPARTMENT

BUDGET AND ACTUAL

AS OF JANUARY 31, 2024

	EXPENSES			BUDGET	YTD ACTUAL
	2024 BUDGET	THIS MONTH	Y.T.D. EXPENSES	JANUARY 2024	COMPARED TO YTD BUDGET
5110 SALARIES	\$925,000.00	\$56,140.65	\$56,140.65	\$77,052.50	(\$20,911.85)
5120 LONGEVITY	\$13,930.00	\$828.33	\$828.33	\$1,160.37	(\$332.04)
5130 SOCIAL SECURITY (FICA)	\$80,319.64	\$4,638.37	\$4,638.37	\$6,690.63	(\$2,052.26)
5140 RETIREMENT (TCDRS) . .	\$136,490.90	\$8,247.72	\$8,247.72	\$11,369.69	(\$3,121.97)
5150 WORKER'S COMP. INS . .	\$8,881.39	\$2,880.76	\$2,880.76	\$739.82	\$2,140.94
5160 GROUP HEALTH INSURANCE	\$0.00	\$0.00	\$0.00	\$0.00	\$0.00
5210 REGISTRATION & DUES. .	\$0.00	\$0.00	\$0.00	\$0.00	\$0.00
5220 SCHOOLS & TRAVEL . . .	\$0.00	\$0.00	\$0.00	\$0.00	\$0.00
5310 APPRAISAL REVIEW BOARD	\$0.00	\$0.00	\$0.00	\$0.00	\$0.00
5315 OIL/GAS/UTIL. VALUATION	\$0.00	\$0.00	\$0.00	\$0.00	\$0.00
5320 GIS SERVICES	\$0.00	\$0.00	\$0.00	\$0.00	\$0.00
5325 LEGAL SERVICES	\$0.00	\$0.00	\$0.00	\$0.00	\$0.00
5330 AUDIT & PAYROLL SERVICES	\$0.00	\$0.00	\$0.00	\$0.00	\$0.00
5340 SUBSCRIPTIONS & CONTRACTS	\$37,480.00	\$6,920.56	\$6,920.56	\$3,122.08	\$3,798.48
5345 MILEAGE REIMBURSEMENT	\$111,702.00	\$6,475.00	\$6,475.00	\$9,304.78	(\$2,829.78)
5350 GENERAL INSURANCE. . .	\$0.00	\$0.00	\$0.00	\$0.00	\$0.00
5360 PRINTING SERVICES. . .	\$0.00	\$0.00	\$0.00	\$0.00	\$0.00
5370 POSTAGE & FREIGHT. . .	\$0.00	\$0.00	\$0.00	\$0.00	\$0.00
5380 LEGAL NOTICES & ADVERT	\$0.00	\$0.00	\$0.00	\$0.00	\$0.00
5390 OFFICE SUPPLIES.	\$0.00	\$0.00	\$0.00	\$0.00	\$0.00
5410 EQUIPMENT MAINTENANCE.	\$0.00	\$0.00	\$0.00	\$0.00	\$0.00
5420 INFORMATION SERVICES MAINT.	\$0.00	\$0.00	\$0.00	\$0.00	\$0.00
5430 UTILITIES-ELEC & WATER	\$0.00	\$0.00	\$0.00	\$0.00	\$0.00
5440 TELEPHONE.	\$0.00	\$0.00	\$0.00	\$0.00	\$0.00
5450 BUILDING MAINTENANCE .	\$0.00	\$0.00	\$0.00	\$0.00	\$0.00
5510 FURNITURE & EQUIPMENT.	\$6,000.00	\$1,681.82	\$1,681.82	\$499.80	\$1,182.02
5520 BUILDING & LAND IMPR .	\$0.00	\$0.00	\$0.00	\$0.00	\$0.00
5610 CONTINGENCY.	\$0.00	\$0.00	\$0.00	\$0.00	\$0.00
5620 MISCELLANEOUS.	\$0.00	\$0.00	\$0.00	\$0.00	\$0.00
5630 SEASONAL LABOR	\$0.00	\$0.00	\$0.00	\$0.00	\$0.00
5910 BUILDING & LAND PAYMENT	\$0.00	\$0.00	\$0.00	\$0.00	\$0.00
5920 EQUIPMENT PAYMENTS	\$0.00	\$0.00	\$0.00	\$0.00	\$0.00
TOTALS	\$1,319,803.94	\$87,813.21	\$87,813.21	\$109,939.67	(\$22,126.46)

EXPENSE REPORT FOR RESIDENTIAL DEPARTMENT

BUDGET AND ACTUAL

AS OF JANUARY 31, 2024

	2024 BUDGET	EXPENSES THIS MONTH	Y.T.D. EXPENSES	BUDGET JANUARY 2024	YTD ACTUAL COMPARED TO YTD BUDGET
5110 SALARIES	\$2,808,000.00	\$202,681.34	\$202,681.34	\$233,906.40	(\$31,225.06)
5120 LONGEVITY	\$21,260.00	\$1,772.50	\$1,772.50	\$1,770.96	\$1.54
5130 SOCIAL SECURITY (FICA)	\$244,460.34	\$16,689.39	\$16,689.39	\$20,363.55	(\$3,674.16)
5140 RETIREMENT (TCDRS) . .	\$415,422.80	\$30,066.29	\$30,066.29	\$34,604.72	(\$4,538.43)
5150 WORKER'S COMP. INS . .	\$27,801.37	\$6,548.47	\$6,548.47	\$2,315.85	\$4,232.62
5160 GROUP HEALTH INSURANCE	\$0.00	\$0.00	\$0.00	\$0.00	\$0.00
5210 REGISTRATION & DUES. .	\$0.00	\$0.00	\$0.00	\$0.00	\$0.00
5220 SCHOOLS & TRAVEL . . .	\$0.00	\$0.00	\$0.00	\$0.00	\$0.00
5310 APPRAISAL REVIEW BOARD	\$0.00	\$0.00	\$0.00	\$0.00	\$0.00
5315 OIL/GAS/UTIL. VALUATION	\$0.00	\$0.00	\$0.00	\$0.00	\$0.00
5320 GIS SERVICES	\$0.00	\$0.00	\$0.00	\$0.00	\$0.00
5325 LEGAL SERVICES	\$0.00	\$0.00	\$0.00	\$0.00	\$0.00
5330 AUDIT & PAYROLL SERVICES	\$0.00	\$0.00	\$0.00	\$0.00	\$0.00
5340 SUBSCRIPTIONS & CONTRACTS	\$62,566.00	\$0.00	\$0.00	\$5,211.75	(\$5,211.75)
5345 MILEAGE REIMBURSEMENT	\$367,821.00	\$26,825.00	\$26,825.00	\$30,639.49	(\$3,814.49)
5350 GENERAL INSURANCE. . .	\$0.00	\$0.00	\$0.00	\$0.00	\$0.00
5360 PRINTING SERVICES. . .	\$0.00	\$0.00	\$0.00	\$0.00	\$0.00
5370 POSTAGE & FREIGHT. . .	\$0.00	\$0.00	\$0.00	\$0.00	\$0.00
5380 LEGAL NOTICES & ADVERT	\$0.00	\$0.00	\$0.00	\$0.00	\$0.00
5390 OFFICE SUPPLIES. . . .	\$0.00	\$0.00	\$0.00	\$0.00	\$0.00
5410 EQUIPMENT MAINTENANCE.	\$0.00	\$0.00	\$0.00	\$0.00	\$0.00
5420 INFORMATION SERVICES MAINT.	\$0.00	\$0.00	\$0.00	\$0.00	\$0.00
5430 UTILITIES-ELEC & WATER	\$0.00	\$0.00	\$0.00	\$0.00	\$0.00
5440 TELEPHONE.	\$0.00	\$0.00	\$0.00	\$0.00	\$0.00
5450 BUILDING MAINTENANCE .	\$0.00	\$0.00	\$0.00	\$0.00	\$0.00
5510 FURNITURE & EQUIPMENT.	\$16,000.00	\$573.88	\$573.88	\$1,332.80	(\$758.92)
5520 BUILDING & LAND IMPR .	\$0.00	\$0.00	\$0.00	\$0.00	\$0.00
5610 CONTINGENCY.	\$0.00	\$0.00	\$0.00	\$0.00	\$0.00
5620 MISCELLANEOUS.	\$0.00	\$0.00	\$0.00	\$0.00	\$0.00
5630 SEASONAL LABOR	\$0.00	\$0.00	\$0.00	\$0.00	\$0.00
5910 BUILDING & LAND PAYMENT	\$0.00	\$0.00	\$0.00	\$0.00	\$0.00
5920 EQUIPMENT PAYMENTS	\$0.00	\$0.00	\$0.00	\$0.00	\$0.00
TOTALS	\$3,963,331.51	\$285,156.87	\$285,156.87	\$330,145.51	(\$44,988.64)

CHANGE IN FUND EQUITY

AS OF JANUARY 31, 2024

FUND BALANCE ON DECEMBER 31, 2023		\$8,533,449.92
Y.T.D. REVENUES - JANUARY 31, 2024	\$4,961,599.91	
Y.T.D. EXPENSES - JANUARY 31, 2024	<u>\$1,760,618.08</u>	
Y.T.D. EXCESS REVENUES/(EXPENSES)		<u>\$3,200,981.83</u>
		<u>\$11,734,431.75</u>

prop_id	sup_group_id	sup_tax_yr	file_as_name	prop_type_cd	sup_desc	sup_num	gl_assessed	prev_assessed	curr_assessed
33	627	2023	ATACAMA INVESTMENTS LLC	R	LATE ADD HS AS OF 09/01/2023 (ROBERTSON)	31	0	277794	277794
60	627	2023	BLACKMORE, LORETTA & DAVILA, BARBARA & ABDEL-QADER, GHAZI RAMSEY	R		31	0	243389	243389
88	629	2022	JACOBS, JEANETTE FLORENCE	R		60	0	232744	232744
113	627	2023	OWENS, BILLIE J	R	CHNG TO CORRECT FREEZE CEILING	31	0	250012	250012
181	627	2023	HAWLEY, JOYCE TR HAWLEY FAMILY LIVING TRUST	R	CHNG TO CORRECT FREEZE CEILING	31	0	321895	321895
88	630	2023	JACOBS, JEANETTE FLORENCE	R	FREEZE_REFREEZE	33	0	256018	256018
197	627	2023	WADE, DOROTHY JEAN	R	CHNG TO CORRECT FREEZE CEILING	31	0	257343	257343
272	627	2023	VILLALOBOS, MICAELA	R		31	0	248742	248742
286	627	2023	CAREY, MATTIE IRENE	R		31	0	270868	270868
296	627	2023	MCCRARY, BETTY ANN	R		31	0	253333	253333
332	627	2023	BROWN, CHRISTI JEAN	R	CHNG TO CORRECT FREEZE CEILING	31	0	311464	311464
438	627	2023	HERNANDEZ, JOANA A	R	CHNG TO CORRECT FREEZE CEILING	31	0	322326	322326
449	627	2023	KILLOUGH, BEVERLY ANN	R		31	0	339307	339307
405	630	2023	CONARD, MYRNA ELAINE TRUSTEES OF THE CONARD FAMILY TRUST	R	FREEZE_REFREEZE	33	0	362309	362309
518	627	2023	MORRIS, JOSEPH W & JEANNINE A	R	CHNG TO CORRECT FREEZE CEILING	31	0	266741	266741
552	627	2023	RODRIGUEZ, SANTANA R & DORA A	R		31	0	250881	250881
567	627	2023	ROBERSON, ALAN & VICKIE	R		31	0	356945	356945
698	627	2023	SMITH, STUART L	R	CHNG TO CORRECT FREEZE CEILING	31	0	324313	324313
707	627	2023	SODIE, DEBRA J	R	CHNG TO CORRECT FREEZE CEILING	31	0	211094	211094
716	627	2023	WORRELL, DORA	R	CHNG TO CORRECT FREEZE CEILING	31	0	294025	294025
734	627	2023	KNIGHTSTEP, BRENDA S	R		31	0	270782	270782
763	627	2023	OVERFELT, MARGO L	R		31	0	264897	264897
881	627	2023	ROMERO, DANIEL ALEJANDRO	R	LATE ADD HS (ROMERO)	31	0	332426	332426
894	627	2023	RINEY, SHERON I	R	CHNG TO CORRECT FREEZE CEILING	31	0	268036	268036
958	627	2023	HENRY, ROSANNE J	R		31	0	271165	271165
1005	627	2023	GORDON, GASTON	R		31	0	177156	177156
1092	627	2023	WELCH, JOHN	R		31	0	215975	215975
1152	627	2023	TERRY, ROGER W & MARTHA	R		31	0	254843	254843
1196	627	2023	CADE, LORI J	R		31	0	199650	199650
1221	627	2023	HORTON, CHARLES E, JR & RUTH E	R		31	0	278273	278273
2801	627	2021	BIGHAM, WAYNE O	R	LATE ADD HS/OV65 (BIGHAM)	82	0	210475	210475
1995	627	2022	MOHAMMED, AHMED SAMI	R	LATE ADD HS AS OF 07/01/2022 (MOHAMMED)	58	0	301302	301302
2801	627	2022	BIGHAM, WAYNE O	R	LATE ADD HS/OV65 (BIGHAM)	58	0	211216	211216
1241	627	2023	BAIRD, MARKA LEE	R	CHNG TO CORRECT FREEZE CEILING	31	0	175385	175385
1460	627	2023	AUSTIN, JOHN	R	LATE ADD HS AND DVHS AS OF 07/13/2023 (WICKS/WHITE)	31	0	387000	387000
1504	627	2023	PASCHAL, DUSTON L	R		31	0	273043	273043
1558	627	2023	RIEGLE, CASILLA ELIZABETH	R		31	0	290646	290646
1598	627	2023	GLIDEWELL, SHIRLEY ANN	R		31	0	427192	427192
1755	627	2023	FULLER, GARY W	R		31	0	218122	218122
1765	627	2023	SMITH, PHILIP M LIFE ESTATE & SMITH LIVING TRUST	R		31	0	234663	234663
1780	627	2023	CAUICH, ADRIANA MARTINEZ & CHALE, MIGUEL G CAUICH	R	LATE ADD HS (CAUICH/CHALE)	31	0	366830	366830
1790	627	2023	FUENTES, THOMAS L & MARTIN, EMALIE M	R	LATE ADD HS 12/14/2023 (ESPARZA)	31	0	356863	356863
1800	627	2023	BLACK, JACKIE L	R	CHNG TO CORRECT FREEZE CEILING	31	0	205143	205143
1872	627	2023	MURRAY, MARY L	R	CHNG TO CORRECT FREEZE CEILING	31	0	293110	293110
1898	627	2023	LANGFORD, MARY W TR LIVING TRUST	R		31	0	270750	270750
1902	627	2023	OTEY, PAULINE E LIVING TRUST	R		31	0	249605	249605
1995	627	2023	MOHAMMED, AHMED SAMI	R	CHANGE QUALIFYING YEAR (MOHAMMED)	31	0	315000	315000

prop_id	sup_group_id	sup_tax_yr	file_as_name	prop_type_cd	sup_desc	sup_num	gl_assessed	prev_assessed	curr_assessed
2018	627	2023	ARRINGTON, MARY A	R	CHNG TO CORRECT FREEZE CEILING	31	0	285267	285267
2256	627	2023	WALL, DONA J	R		31	0	253011	253011
2357	627	2023	WESTALL, LINDA RAYE REVOCABLE TRUST	R	CHNG TO CORRECT FREEZE CEILING	31	0	238973	238973
2398	627	2023	KLEMENT, LLOYD R & PATRICIA D	R		31	0	238643	238643
2447	627	2023	MILLIGAN, DORIS	R	CHNG TO CORRECT FREEZE CEILING	31	0	257524	257524
2533	627	2023	SPIRLOCK, DEBORAH	R		31	0	250853	250853
2642	627	2023	BLYTHE, BEVERLY ANN LIVING TRUST	R		31	0	226353	226353
2708	627	2023	ANDERSON, DEBORAH JUNE	R		31	0	244867	244867
2738	627	2023	GOSS, DONALD E	R	CHNG TO CORRECT FREEZE CEILING	31	0	269816	269816
2770	627	2023	RUSH, DEBRA	R	CHNG TO CORRECT FREEZE CEILING	31	0	228301	228301
2828	627	2023	MCCRACKEN, DONNA L REVOCABLE TRUST	R		31	0	308042	308042
2856	627	2023	MEHL, MARTHA	R	CHNG TO CORRECT FREEZE CEILING	31	0	253748	253748
2858	627	2023	ROBERTSON, KAREN S	R		31	0	242431	242431
2408	630	2023	ROYALS, SHIRLEY	R	FREEZE_REFREEZE	33	0	277297	277297
2801	630	2023	BIGHAM, WAYNE O	R	FREEZE_REFREEZE	33	0	232338	232338
5745	627	2021	MCARDLE, MATTHEW	R	LATE ADD HS (MCARDLE)	82	0	209505	209505
4223	627	2022	VARGAS, ANGELICA MARIE	R	LATE ADD HS AS OF 01/21/2022 (VARGAS)	58	0	280263	280263
2874	627	2023	THOMPSON, ROBIN D	R		31	0	229988	229988
2887	627	2023	GRANADOS, PABLO & GRACIELA	R		31	0	134477	134477
2919	627	2023	MCCLURE, JAMES & KRISTI	R	CHNG TO CORRECT FREEZE CEILING	31	0	359743	359743
2976	627	2023	PANNELL, MAMIE	R		31	0	100788	100788
2977	627	2023	DELLINGER, SILVIA M	R		31	0	221845	221845
2998	627	2023	FAHY, MARY ELIZABETH	R	CHNG TO CORRECT FREEZE CEILING	31	0	336380	336380
3013	627	2023	WALKER, MELANIE LEDOUX	R	CHNG TO CORRECT FREEZE CEILING	31	0	387141	387141
3111	627	2023	RAMIREZ, CAROLINA H	R		31	0	232760	232760
3220	627	2023	JOSSERAND, MYRNA H	R		31	0	291788	291788
3232	627	2023	CARLSON, LINDA JUNE	R		31	0	294964	294964
3234	627	2023	ANUNDSOON, JAYNE	R		31	0	352657	352657
3271	627	2023	WHITAKER, ALICE J	R	CHNG TO CORRECT FREEZE CEILING	31	0	273023	273023
3374	627	2023	BAPP, ODELL S & KATHLEEN J	R	CHNG TO CORRECT FREEZE CEILING	31	0	377434	377434
3388	627	2023	MARTIN, CYDNEY L LIFE ESTATE & MARTIN, AMELIA M & MARTIN, MELISSA J	R	CHNG TO CORRECT FREEZE CEILING	31	0	282336	282336
3435	627	2023	PETTY, FREDDIE D	R	CHNG TO CORRECT FREEZE CEILING	31	0	284350	284350
3443	627	2023	TORRES, FELIPE & MARIA	R		31	0	295816	295816
3477	627	2023	ISMAIL, MAHER & ISMAIL, NAHLA	R	CHNG TO CORRECT FREEZE CEILING	31	0	338439	338439
3505	627	2023	MATTIS, PATRICIA C	R		31	0	367738	367738
3534	627	2023	POGUE, TERRY G	R		31	0	266151	266151
3603	627	2023	STONE, PATRICIA	R	CHNG TO CORRECT FREEZE CEILING	31	0	241777	241777
3711	627	2023	LYNCH, NAOMI A	R	CHNG TO CORRECT FREEZE CEILING	31	0	303108	303108
3783	627	2023	DING, HUYEN THI	R	CHNG TO CORRECT FREEZE CEILING	31	0	261500	261500
3791	627	2023	GUILLORY, STANLEY J & DIANE F	R		31	0	313411	313411
3848	627	2023	DUNCAN, SHARON	R		31	0	214346	214346
3898	627	2023	CASTLEBERRY, WILLIAM T & KATHERINE L	R		31	0	270855	270855
4012	627	2023	NEWTON-SWENSON, SHIRL D	R		31	0	249779	249779
4078	627	2023	GARCIA, DELFINO D	R		31	0	220212	220212
4130	627	2023	PEAVLER, MAGGIE JO	R	CHNG TO CORRECT FREEZE CEILING	31	0	223982	223982
4188	627	2023	HARRISON, LYNDA D	R		31	0	221040	221040
4223	627	2023	VARGAS, ANGELICA MARIE	R	LATE ADD HS AS OF 01/21/2022 (VARGAS)	31	0	316950	316950
4334	627	2023	WHITE, DORIS	R	CHNG TO CORRECT FREEZE CEILING	31	0	335572	335572
4369	627	2023	COLEMAN, PATRICIA ELAINE	R	LATE ADD HS 06/29/2023 (COLEMAN)	31	0	292479	292479
4381	627	2023	NORUP, LEE H & LORA	R		31	0	277339	277339

prop_id	sup_group_id	sup_tax_yr	file_as_name	prop_type_cd	sup_desc	sup_num	gl_assessed	prev_assessed	curr_assessed
4388	627	2023	THOMA, WILLIAM J & VICKIE D	R	CHNG TO CORRECT FREEZE CEILING	31	0	292754	292754
4431	627	2023	STOCKARD, JOYCE	R		31	0	276371	276371
4436	627	2023	BUSCHOW, PEGGY S	R		31	0	151053	151053
4448	627	2023	HEITMAN, CHRISTY & CHARLES	R	CHNG TO CORRECT FREEZE CEILING	31	0	295227	295227
4483	627	2023	VINEYARD, HELEN & KNOEBEL, BILL	R		31	0	225895	225895
4585	627	2023	HONEA, MICHAEL D & YANG K	R		31	0	277112	277112
4716	627	2023	BROWN, CINDY J	R		31	0	350251	350251
4723	627	2023	WHITE, CHARLES J & TERESA A	R	CHNG TO CORRECT FREEZE CEILING	31	0	521980	521980
4727	627	2023	MITCHELL, MANDENA BINGMAN	R		31	0	309263	309263
4804	627	2023	FARLEY, PATRICIA ANN	R		31	0	299806	299806
4848	627	2023	GALBREATH, CARLENE TR GALBREATH REVOCABLE TRUST	R	CHNG TO CORRECT FREEZE CEILING	31	0	269356	269356
4867	627	2023	CLEBURNE, VANESSA J	R		31	0	295143	295143
4894	627	2023	BRANUM, MARTHA P	R	CHNG TO CORRECT FREEZE CEILING	31	0	349286	349286
4911	627	2023	FLATT, RICK L	R	CHNG TO CORRECT FREEZE CEILING	31	0	45517	45517
5001	627	2023	PRESLEY, DANNY R & PAMELA J	R		31	0	308322	308322
5013	627	2023	MANLEY, MICHAEL H & PAULA	R	CHNG TO CORRECT FREEZE CEILING	31	0	503800	503800
5112	627	2023	JONES, MELVA L TRTS OF JONES REVOCABLE TRUST	R		31	0	272454	272454
5113	627	2023	PEREZ, JULIAN H	R		31	0	326978	326978
5169	627	2023	MILLER, WANDA M	R		31	0	304772	304772
5245	627	2023	BAKER, JO DENISE TR BAKER FAMILY TRUST	R		31	0	281999	281999
5294	627	2023	WATTS, BERNADINE M	R	CHNG TO CORRECT FREEZE CEILING	31	0	675259	675259
5306	627	2023	SNEE, EVELYN J	R		31	0	321281	321281
5333	627	2023	THOMPSON, JAMES D	R		31	0	475323	475323
5471	627	2023	MCILHANEY, RICHARD G	R		31	0	664748	664748
5479	627	2023	MARIANO, HORACE J	R		31	0	528711	528711
5494	627	2023	HOWARD, TERRI L & JAMES W	R		31	0	162978	162978
5511	627	2023	REYNA, ROY M	R	CHNG TO CORRECT FREEZE CEILING	31	0	159598	159598
5703	627	2023	JANKE, GARY D & MARILYN R TR JANKE FAMILY LIVING TRUST	R		31	0	572330	572330
4749	630	2023	DONALD SEAL LIVING TRUST	R	FREEZE_REFREEZE	33	0	412881	412881
10295	627	2019	ELLSWORTH, HOWARD	R	LATE ADD DV4 (ELLSWORTH)	91	0	209461	209461
10295	627	2020	ELLSWORTH, HOWARD	R	LATE ADD DV4 (ELLSWORTH)	91	0	212446	212446
9550	627	2021	NGUYEN, BA T & THACH, NGOC HANH T	R	LATE ADD HS (NGUYEN)	82	0	275066	275066
10295	627	2021	ELLSWORTH, HOWARD	R	LATE ADD DV4 (ELLSWORTH)	82	0	235000	235000
5745	627	2022	MCARDLE, MATTHEW	R	LATE ADD HS (MCARDLE)	58	-18862	249318	230456
7408	627	2022	CONDRA, RICHARD C JR & KIMBERLY B	R	LATE ADD HS AS OF 06/01/2022 (CONDRA)	58	0	358078	358078
8355	627	2022	WORNELL, KEVIN	R	LATE ADD OV65 (WORNELL)	58	0	251568	251568
8721	627	2022	FADELEY, KYE DAVID	R	LATE ADD HS (FADELEY)	58	0	330351	330351
9550	627	2022	NGUYEN, BA T & THACH, NGOC HANH T	R	LATE ADD HS (NGUYEN)	58	-35466	338039	302573
10295	627	2022	ELLSWORTH, HOWARD	R	LATE ADD DV4/HS (ELLSWORTH)	58	0	297662	297662
5745	627	2023	MCARDLE, MATTHEW	R	LATE ADD HS (MCARDLE)	31	-67498	321000	253502
5816	627	2023	DEWBRE, BILLY G & RHONDA D	R		31	0	677600	677600
5827	627	2023	WOLF, JACK	R		31	0	462069	462069
5875	627	2023	CARRASCO, IRENE	R	CHNG TO CORRECT FREEZE CEILING	31	0	220739	220739
5894	627	2023	NARAGON, DENISE M & KIM	R		31	0	203803	203803
5961	627	2023	GARNER, LORETTA G	R		31	0	204237	204237
5986	627	2023	LAMBERT, BARBARA L	R		31	0	201505	201505
6001	627	2023	BROWN, JAMES & NANCY	R		31	0	204237	204237
6035	627	2023	BILLER, ALICE F	R		31	0	204237	204237
6036	627	2023	HAMILTON, PATTY JO	R	CHNG TO CORRECT FREEZE CEILING	31	0	203146	203146
6077	627	2023	BARRY, LOIS ELAINE	R		31	0	149569	149569

prop_id	sup_group_id	sup_tax_yr	file_as_name	prop_type_cd	sup_desc	sup_num	gl_assessed	prev_assessed	curr_assessed
6111	627	2023	BELL, LISA B	R	CHNG TO CORRECT FREEZE CEILING	31	0	302000	302000
6123	627	2023	SANCHEZ, DAVID & EMMA	R		31	0	380494	380494
6237	627	2023	PATTON, TROY S & LESLIE N	R		31	0	395920	395920
6238	627	2023	PATTON, TROY S & LESLIE N	R		31	0	25989	25989
6330	627	2023	WILLIAMS, JOHN D TRS OF JOHN D WILLIAMS REV TR & BONNIE	R		31	0	345736	345736
6367	627	2023	WHITEMAN, ANNE R	R	CHNG TO CORRECT FREEZE CEILING	31	0	500179	500179
6442	627	2023	HAYES, LINDA K TR HAYES FAMILY LIVING REV TRUST	R		31	0	302400	302400
6457	627	2023	HASSAN, DAVID & MELISSA	R	UPC	31	-43143	478143	435000
6464	627	2023	CHILDRE, PHILLIP & RACHEL	R	LATE ADD HS (CHILDRE)	31	0	310880	310880
6521	627	2023	BRASBERGER, MICHAEL & MORRIS, CHARLEE ROBIN	R		31	0	459664	459664
6758	627	2023	BARTHELL, JAMES F, JR	R	CHNG TO CORRECT FREEZE CEILING	31	0	364909	364909
6950	627	2023	MAGEE, SANDRA LYNN LIFE ESTATE	R	CHNG TO CORRECT FREEZE CEILING	31	0	368872	368872
6954	627	2023	LAUTERBACH, JACK & VERA F	R		31	0	319526	319526
6963	627	2023	OPBROEK, MICHAEL G	R		31	0	440380	440380
6965	627	2023	WAGNER, KEITH S & VICKIE L	R		31	0	438680	438680
6991	627	2023	LANDRY, LILLIAN M H	R	CHNG TO CORRECT FREEZE CEILING	31	0	325948	325948
6994	627	2023	ELLIOTT, LYNN B	R	CHNG TO CORRECT FREEZE CEILING	31	0	249535	249535
6998	627	2023	REDDING, ROBERT R	R	CHNG TO CORRECT FREEZE CEILING	31	0	294631	294631
7005	627	2023	MILES, KARA S	R	CHNG TO CORRECT FREEZE CEILING	31	0	319250	319250
7014	627	2023	BUCHANAN, JOYCE D	R		31	0	279224	279224
7163	627	2023	JONES, MARGIE TR REVOCABLE LIVING TRUST	R	CHNG TO CORRECT FREEZE CEILING	31	0	567329	567329
7168	627	2023	BERNDT, BRENDA	R		31	0	357935	357935
7178	627	2023	EALY, TILLIE	R	CHNG TO CORRECT FREEZE CEILING	31	0	366075	366075
7185	627	2023	DARNELL, NADINE TR DARNELL FAMILY TRUST	R	CHNG TO CORRECT FREEZE CEILING	31	0	478162	478162
7213	627	2023	FLETCHER, GLENDA G	R		31	0	607420	607420
7408	627	2023	CONDRA, RICHARD C JR & KIMBERLY B	R	LATE ADD HS AS OF 06/01/2022 (CONDRA)	31	22719	425000	447719
7498	627	2023	CARTER, K K & MARSHALL, M R	R	CHNG TO CORRECT FREEZE CEILING	31	0	579255	579255
7528	627	2023	MOORE, DANNY M	R		31	0	425670	425670
7529	627	2023	KELLY, JADE ROBERTS	R		31	0	184379	184379
7540	627	2023	DICKINSON, PEGGY I	R	CHNG TO CORRECT FREEZE CEILING	31	0	563417	563417
7558	627	2023	YOBY, JOHN J & KARLA D TRS YOBY REVOCABLE TRUST	R		31	0	415419	415419
7610	627	2023	MCCURRY, LARRY A	R		31	0	490472	490472
7730	627	2023	NANYAMKA, NATHIFA Y	R	CHNG TO CORRECT FREEZE CEILING	31	0	229900	229900
7742	627	2023	MASON, PHILIP A	R		31	0	230989	230989
7810	627	2023	MARTIN, LARRY	R		31	0	125226	125226
7848	627	2023	ASHMORE, DIANNE M	R		31	0	321540	321540
7936	627	2023	EMERSON, BEVERLY TRS OF THE EMERSON FAMILY REV LIV TR	R		31	0	242343	242343
7953	627	2023	JENKINS, BILLY J	R		31	0	337230	337230
8112	627	2023	REDDEN, MICHAEL	R		31	0	17391	17391
8113	627	2023	REDDEN, MICHAEL	R		31	0	13019	13019
8114	627	2023	SPEAR, DEBRA & SCOTT	R	CHNG TO CORRECT FREEZE CEILING	31	0	263480	263480
8131	627	2023	REDDEN, MICHAEL	R		31	0	6720	6720
8139	627	2023	REDDEN, MICHAEL	R		31	0	13861	13861
8143	627	2023	SPEARS, BETTY C	R	CHNG TO CORRECT FREEZE CEILING	31	0	270698	270698
8177	627	2023	ALVA, MARY LUPE & BENAVIDEZ, AURORA	R		31	0	212896	212896
8221	627	2023	GETSCHOW, CYNTHIA L & GEORGE W	R		31	0	715000	715000
8224	627	2023	GETSCHOW, CYNTHIA L & GEORGE W	R	CORRECT VALUE PER ARBITRATION	31	-160589	900000	739411
8293	627	2023	WILLIAMS, MICHAEL GORDON & SHEILA MICHELLE	R	REMOVE HS AND OVER 65 WITH FREEZE (WILLIAMS) AND LATE ADD HS (WILLIAMS)	31	56583	127379	183962
8296	627	2023	DARNELL, RUBYANN	R		31	0	533794	533794

prop_id	sup_group_id	sup_tax_yr	file_as_name	prop_type_cd	sup_desc	sup_num	gl_assessed	prev_assessed	curr_assessed
8308	627	2023	KROESEN, F SCOTT & ROBBIN D	R		31	0	312840	312840
8377	627	2023	SANDERSON, ROBERT E & SHARON	R	CHNG TO CORRECT FREEZE CEILING	31	0	411400	411400
8391	627	2023	STOCKARD, MARGARET ARLENE	R	CHNG TO CORRECT FREEZE CEILING	31	0	411400	411400
8413	627	2023	SHELL, JAMES L & NANCY M TRUSTEES SHELL FAMILY TRUST	R		31	0	306824	306824
8470	627	2023	CARPENTER, ELIZABETH JANE	R	CHNG TO CORRECT FREEZE CEILING	31	0	342313	342313
8512	627	2023	NOBLE, STEPHEN R	R		31	0	8280	8280
8514	627	2023	NOBLE, STEPHEN R	R		31	0	27500	27500
8518	627	2023	NOBLE, STEPHEN R	R		31	0	21068	21068
8655	627	2023	SARGENT, WANDA L	R		31	0	36319	36319
8721	627	2023	FADELEY, KYE DAVID	R	LATE ADD HS (FADELEY)	31	-11964	375350	363386
8759	627	2023	FERSON, WILLIAM R	R		31	0	97050	97050
8769	627	2023	KOLBENSVIK, JON	R	CHNG TO CORRECT FREEZE CEILING	31	0	467022	467022
8770	627	2023	KOLBENSVIK, JON	R	CHNG TO CORRECT FREEZE CEILING	31	0	28819	28819
8789	627	2023	ALBRECHT, JUDY	R		31	0	225821	225821
8941	627	2023	SUTTER, NEIL G & LINDA G	R		31	0	37268	37268
8964	627	2023	TENNY, FREDRIC TOWNSEND	R		31	0	82533	82533
9052	627	2023	VIERLING, PAULA	R		31	0	424710	424710
9064	627	2023	FLOWERS, STEVEN E & ROSALINDA M	R	CHNG TO CORRECT FREEZE CEILING	31	0	326380	326380
9080	627	2023	WADE, DEBORAH	R	CHNG TO CORRECT FREEZE CEILING	31	0	374834	374834
9108	627	2023	RAMOS, MICHAEL C	R		31	0	298441	298441
9170	627	2023	STOCKTON, MARY M	R		31	0	333420	333420
9192	627	2023	CURLETT, GLENN A	R		31	0	350952	350952
9202	627	2023	BARNES, KENNETH R	R		31	0	309819	309819
9331	627	2023	GONZALEZ, PATRICIA A	R	CHNG TO CORRECT FREEZE CEILING	31	0	318765	318765
9371	627	2023	BLOUNT, ANNE MICHEL	R		31	0	195556	195556
9378	627	2023	MCCAIN, MICHAEL L & BARBARA	R		31	0	329584	329584
9461	627	2023	BRYANT, PATRICIA FC	R		31	0	403888	403888
9521	627	2023	CAPETILLO, MARY H	R		31	0	262669	262669
9546	627	2023	SMITH, KENDRA E	R		31	0	275862	275862
9550	627	2023	NGUYEN, BA T & THACH, NGOC HANH T	R	LATE ADD HS (NGUYEN)	31	-77931	410761	332830
9586	627	2023	SCHAMP, ROBERT J	R		31	0	190974	190974
9594	627	2023	SUDBAY, JOHN T, III	R	CHNG TO CORRECT FREEZE CEILING	31	0	295940	295940
9626	627	2023	BROWN, CHESTER R	R	CHNG TO CORRECT FREEZE CEILING	31	0	258894	258894
9717	627	2023	HYNES, VICTORIA L	R	CHNG TO CORRECT FREEZE CEILING	31	0	266200	266200
9795	627	2023	MILLER, PAUL W	R		31	0	309214	309214
9804	627	2023	MCDONALD, ANN E	R	CHNG TO CORRECT FREEZE CEILING	31	0	240519	240519
9868	627	2023	MESSER, LYDIA M	R		31	0	326676	326676
9926	627	2023	GANN, DAVID	R	CHNG TO CORRECT FREEZE CEILING	31	0	296215	296215
9969	627	2023	ANDREWS, CRYSTAL ANN-MARIE	R	CHNG TO CORRECT FREEZE CEILING	31	0	260853	260853
9994	627	2023	ROBERTSON, IAN & JANET	R	LATE ADD HS AS OF 06/20/2023 (ROBERTSON)	31	0	312313	312313
10039	627	2023	ROJAS, ADELAIDA & JOSE A	R		31	0	133230	133230
10058	627	2023	JOHNSON, PATRICK & DELLONA	R		31	0	285567	285567
10074	627	2023	BASS, SALLIE D	R		31	0	298752	298752
10295	627	2023	ELLSWORTH, HOWARD	R	LATE ADD DV4/HS/DVHS AS OF 07/21/2023 (ELLSWORTH)	31	0	325753	325753
10302	627	2023	BARNES, EVELYN	R	CHNG TO CORRECT FREEZE CEILING	31	0	250700	250700
10408	627	2023	MANN, KAREN	R	CHNG TO CORRECT FREEZE CEILING	31	0	230745	230745
10612	627	2023	CASAL, BRIGID	R	CHNG TO CORRECT FREEZE CEILING	31	0	273981	273981
10618	627	2023	DUMBRAVO, JAMES C	R		31	0	247915	247915

prop_id	sup_group_id	sup_tax_yr	file_as_name	prop_type_cd	sup_desc	sup_num	gl_assessed	prev_assessed	curr_assessed
10668	627	2023	BRAY, ALLEN D, JR	R		31	0	277052	277052
10846	627	2023	PARKER, SANDRA KAY LIFE ESTATE & PARKER, WILLIAM SCOTT & WILLIAMS, SUZ	R	CHNG TO CORRECT FREEZE CEILING	31	0	305087	305087
10858	627	2023	COLLI, PAMELA P	R	CORRECT VALUE PER ARBITRATION	31	-95000	851000	756000
10894	627	2023	STONE, BETTY J	R		31	0	391521	391521
10905	627	2023	BURNEY, SHIRLEY	R		31	0	276153	276153
10971	627	2023	MARTIN, SUELLYN FABIAN	R		31	0	510334	510334
10976	627	2023	BALL, BEVERLY B	R		31	0	585245	585245
6406	630	2023	JUDKINS, LOMEA EVELYN	R	FREEZE_REFREEZE	33	0	275284	275284
6774	630	2023	COVINGTON, ELIZABETH A	R	FREEZE_REFREEZE	33	0	322928	322928
8355	630	2023	WORNELL, KEVIN	R	FREEZE_REFREEZE	33	0	276725	276725
11520	627	2021	WARE, MARY WILSON	R	LATE ADD HS, OV65 & FREEZE AMOUNT (WARE)	82	-15201	177820	162619
11725	627	2021	BENITEZ, HECTOR	R	LATE ADD HS (BENITEZ)	82	0	270697	270697
12786	627	2021	BROADSTONE, CHRISTOPHER & STACY	R	LATE ADD HS (BROADSTONE)	82	0	347615	347615
14308	627	2021	HLADKY, MICAH BRANDON & SHELBY NICOLE	R	LATE ADD HS (HLADKY)	82	0	461545	461545
15605	627	2021	ANDRADE, ISMAEL & ELOY	R	LATE ADD HS (ANDRADE)	82	0	210295	210295
15858	627	2021	GRAYSON, LAUREN	R	LATE ADD HS (GRAYSON)	82	0	260056	260056
16563	627	2021	VANOVERSCHELDE, DANIEL	R	LATE ADD HS (VANOVERSCHELDE)	82	0	259355	259355
11520	627	2022	WARE, MARY WILSON	R		58	-16721	195602	178881
11725	627	2022	BENITEZ, HECTOR	R	LATE ADD HS (BENITEZ)	58	0	295185	295185
11956	627	2022	BYARD, JOSHUA DAVIS & HINOJOSA, JAUSCELYN	R	LATE ADD HS (BYARD/HINOJOSA)	58	0	234354	234354
12786	627	2022	BROADSTONE, CHRISTOPHER & STACY	R	LATE ADD HS (BROADSTONE)	58	-15379	397756	382377
14308	627	2022	HLADKY, MICAH BRANDON & SHELBY NICOLE	R	LATE ADD HS (HLADKY)	58	-17913	525613	507700
15605	627	2022	ANDRADE, ISMAEL & ELOY	R	LATE ADD HS (ANDRADE)	58	-31369	262694	231325
15858	627	2022	GRAYSON, LAUREN	R	LATE ADD HS (GRAYSON)	58	-25326	311388	286062
16563	627	2022	VANOVERSCHELDE, DANIEL	R	LATE ADD HS (VANOVERSCHELDE)	58	-4921	290212	285291
23882	627	2022	THAGGARD, JAMES W & KIMBERLY	R	CHANGE HOMESTEAD CAP AMOUNT (THAGGARD)	58	-99084	447521	348437
12321	628	2022	VOTP LLC	R	CORRECT VALUE PER COURT ORDER	59	-535500	4913000	4377500
12324	628	2022	VOTP LLC	R	CORRECT VALUE PER COURT ORDER	59	-535500	4913000	4377500
11025	627	2023	BOND, GEORGINA	R		31	0	298654	298654
11033	627	2023	FELTE, JOLEITA	R	CHNG TO CORRECT FREEZE CEILING	31	0	299022	299022
11038	627	2023	BASS, TERRY M	R	CHNG TO CORRECT FREEZE CEILING	31	0	326844	326844
11127	627	2023	SIMMONS, CHUNTAY FAMILY 2019 REVOCABLE TRUST	R	CHNG TO CORRECT FREEZE CEILING	31	0	326388	326388
11192	627	2023	WEBB, CHARLEY R	R	CHNG TO CORRECT FREEZE CEILING	31	0	339687	339687
11238	627	2023	CARTY, EDWIN E JR & JANET M	R		31	0	91960	91960
11264	627	2023	MCLAUGHLIN, JOSEPH R & LUZVIMINDA	R		31	0	335217	335217
11317	627	2023	LEEPER, MARRIAH A & LEEPER, CATHERINE	R		31	0	277077	277077
11330	627	2023	SHAHAN, DELORES FAYE	R		31	0	290126	290126
11361	627	2023	RODRIGUEZ, JUAN & ENA	R		31	0	199658	199658
11363	627	2023	GREATHOUSE, BILLY V	R	CHNG TO CORRECT FREEZE CEILING	31	0	198474	198474
11367	627	2023	BERRY, NANCY L	R	CHNG TO CORRECT FREEZE CEILING	31	0	285523	285523
11396	627	2023	SUMAS, GARY P & CAROL C	R		31	0	198153	198153
11407	627	2023	NOAH, BENJAMIN V & SUSAN E	R		31	0	290512	290512
11417	627	2023	BARNETT, NANCY	R		31	0	177596	177596
11520	627	2023	WARE, MARY WILSON	R	LATE ADD HS, OV65 & FREEZE AMOUNT (WARE)	31	-73852	270621	196769
11543	627	2023	JOBE, DANITA SUE	R	CHNG TO CORRECT FREEZE CEILING	31	0	194950	194950
11704	627	2023	MERSCH, JUDY	R		31	0	234765	234765
11706	627	2023	MCCALL, ROSILYN A	R	CHNG TO CORRECT FREEZE CEILING	31	0	219824	219824

prop_id	sup_group_id	sup_tax_yr	file_as_name	prop_type_cd	sup_desc	sup_num	gl_assessed	prev_assessed	curr_assessed
11725	627	2023	BENITEZ, HECTOR	R	LATE ADD HS (BENITEZ)	31	-107532	432236	324704
11789	627	2023	KIRCHHOFF, LINDA M TRTS OF KIRCHOFF FAMILY TRUST W/LIFE EST	R	CHNG TO CORRECT FREEZE CEILING	31	0	367309	367309
11859	627	2023	RODRIGUEZ, SAMUEL	R	CHNG TO CORRECT FREEZE CEILING	31	0	229121	229121
11956	627	2023	BYARD, JOSHUA DAVIS & HINOJOSA, JAUSCELYN	R	LATE ADD HS (BYARD/HINOJOSA)	31	-18772	276561	257789
12088	627	2023	SOTO, ANTONIO	R		31	0	229406	229406
12129	627	2023	FERGUSON, ROY N	R		31	0	366530	366530
12156	627	2023	KIRBY, BILLIE L LIFE ESTATE	R	CHNG TO CORRECT FREEZE CEILING	31	0	227813	227813
12161	627	2023	NAVARRO, JE CRUZ & ENGRACIA	R		31	0	229414	229414
12184	627	2023	HAGER, MOZELLE	R	CHNG TO CORRECT FREEZE CEILING	31	0	236702	236702
12226	627	2023	DUNAGAN, GRANT A	R	CHNG TO CORRECT FREEZE CEILING	31	0	208514	208514
12241	627	2023	KING, AVAN	R	CHNG TO CORRECT FREEZE CEILING	31	0	212216	212216
12258	627	2023	MARTIN, NICK & JILL	R	CHNG TO CORRECT FREEZE CEILING	31	0	308263	308263
12285	627	2023	GIBSON, WAYNE LEE	R		31	0	238843	238843
12536	627	2023	HEATH-POWELL, RITA	R		31	0	369171	369171
12585	627	2023	WILFONG, EILEEN TR WILFONG FAMILY TRUST	R		31	0	361284	361284
12600	627	2023	BUSH, WANITA J LIFE ESTATE BUSH, DONNA SUE	R		31	0	306361	306361
12679	627	2023	WANG, PING	R	CHNG TO CORRECT FREEZE CEILING	31	0	390421	390421
12681	627	2023	BOND, CHARLES G	R	CHNG TO CORRECT FREEZE CEILING	31	0	407589	407589
12703	627	2023	DE ST GERMAIN, ULYSSES	R	CHNG TO CORRECT FREEZE CEILING	31	0	384681	384681
12777	627	2023	BEACH, DARWIN & MARY	R	CHNG TO CORRECT FREEZE CEILING	31	0	385990	385990
12786	627	2023	BROADSTONE, CHRISTOPHER & STACY	R	LATE ADD HS (BROADSTONE)	31	-19367	439982	420615
12819	627	2023	REITZ, JUDY C	R	CHNG TO CORRECT FREEZE CEILING	31	0	297647	297647
12827	627	2023	WOOD, DONALD K & MALONE, NANCY R	R		31	0	290552	290552
12847	627	2023	DOWIS, LARRY D & CYNTHIA M	R	CHNG TO CORRECT FREEZE CEILING	31	0	310834	310834
12892	627	2023	BURNS, DALE M, SR & SHARON A	R	CHNG TO CORRECT FREEZE CEILING	31	0	301164	301164
12913	627	2023	LIU, JIAN	R	LATE ADD HS (LIU)	31	0	1275000	1275000
12920	627	2023	BROOKS, JEAN	R	CHNG TO CORRECT FREEZE CEILING	31	0	621387	621387
13054	627	2023	ROBBINS, MARTIN G & ANITA K	R	LATE ADD OV65 (ROBBINS)	31	0	635250	635250
13097	627	2023	D'AQUISTO, FRANCES A	R	CHNG TO CORRECT FREEZE CEILING	31	0	331464	331464
13233	627	2023	ZUPANCIC, RICHARD L & MARY L	R	CHNG TO CORRECT FREEZE CEILING	31	0	120682	120682
13253	627	2023	GARZA, JUAN A & NANCY	R	CHNG TO CORRECT FREEZE CEILING	31	0	554484	554484
13496	627	2023	CANTU, DELIA	R	CHNG TO CORRECT FREEZE CEILING	31	0	271838	271838
13563	627	2023	WISE, BEVERLY S	R		31	0	303016	303016
13686	627	2023	TATE, PATRICK M	R		31	0	374171	374171
13733	627	2023	ANDERSEN, CAROL A	R	CHNG TO CORRECT FREEZE CEILING	31	0	368104	368104
13778	627	2023	STUMP, MICHAEL L & FENGQIN LI	R		31	0	466922	466922
13794	627	2023	MCGREGOR, ETTA K	R		31	0	272044	272044
13824	627	2023	JOHNSON, JEWELDINE	R	CHNG TO CORRECT FREEZE CEILING	31	0	560846	560846
13838	627	2023	LUSTER, VERA M	R		31	0	225471	225471
13935	627	2023	RETTKE, DONALD W & LEANN	R	CHNG TO CORRECT FREEZE CEILING	31	0	275152	275152
14045	627	2023	STEWART, LYNDA	R	CHNG TO CORRECT FREEZE CEILING	31	0	405577	405577
14289	627	2023	ULRICH, YVONNE E	R	CHNG TO CORRECT FREEZE CEILING	31	0	378497	378497
14308	627	2023	HLADKY, MICAH BRANDON & SHELBY NICOLE	R	LATE ADD HS (HLADKY)	31	-10209	568679	558470
14392	627	2023	SMITH, ROGER H	R		31	0	322018	322018
14393	627	2023	SAMPSON, BARBARA JEAN	R		31	0	106652	106652
14432	627	2023	ROBINSON, BRADFORD	R		31	0	120569	120569
14487	627	2023	DAVIDSON, RUBY N	R		31	0	287205	287205
14580	627	2023	STEVENSON, RONALD L	R	CHNG TO CORRECT FREEZE CEILING	31	0	276222	276222
14657	627	2023	TARRER, RAYMOND & LINDA J	R	CHNG TO CORRECT FREEZE CEILING	31	0	309607	309607
14663	627	2023	MARTIN, SARA KATHERYN LIFE ESTATE & MARTIN, DAVE & MARTIN, DANIEL R	R	CHNG TO CORRECT FREEZE CEILING	31	0	260583	260583

prop_id	sup_group_id	sup_tax_yr	file_as_name	prop_type_cd	sup_desc	sup_num	gl_assessed	prev_assessed	curr_assessed
14687	627	2023	MCSORLEY, NANCY A	R	CHNG TO CORRECT FREEZE CEILING	31	0	292865	292865
14726	627	2023	ALBURY, KEVIN W & STELLA A	R	CHNG TO CORRECT FREEZE CEILING	31	0	302500	302500
14737	627	2023	ABUNDIZ, OFELIA	R		31	0	283517	283517
14855	627	2023	GARRETT, CATHERINE P REVOCABLE TRUST	R		31	0	342102	342102
14872	627	2023	CARVER, WILLIAM E & DEBRA J	R		31	0	260703	260703
14890	627	2023	OWENS, SHIRLEY A	R	CHNG TO CORRECT FREEZE CEILING	31	0	266543	266543
14971	627	2023	RINEY, KATHLEEN FAMILY TRUST	R	CHNG TO CORRECT FREEZE CEILING	31	0	339428	339428
14989	627	2023	KRUSE, FRANK L & SALLY J	R		31	0	272680	272680
15071	627	2023	CLEMENTS, VIRGINIA L	R		31	0	274581	274581
15241	627	2023	DRINKARD, TYLER AUSTIN & MORGAN BAILEY	R	LATE ADD HS (DRINKARD)	31	0	330616	330616
15248	627	2023	DENTON, ERIS L LIFE ESTATE	R		31	0	273787	273787
15276	627	2023	LAMB, ESTER ORTIZ	R	CHNG TO CORRECT FREEZE CEILING	31	0	278191	278191
15308	627	2023	MACNAMARA, JUDY R LIFE ESTATE ETAL	R	CHNG TO CORRECT FREEZE CEILING	31	0	309066	309066
15334	627	2023	BLAIR, ALVIN & MARINA	R		31	0	326159	326159
15374	627	2023	MCCLURE, SUSAN H	R		31	0	209768	209768
15375	627	2023	ROSS, CAROLYN J	R	CHNG TO CORRECT FREEZE CEILING	31	0	234117	234117
15442	627	2023	MYRO, GAYLE C	R		31	0	248881	248881
15472	627	2023	GUERRA, BETTY	R		31	0	234545	234545
15564	627	2023	YOU, HANNAH MIRIAM & SUNMOON	R	LATE ADD HS (YOU)	31	0	335414	335414
15579	627	2023	ALDERMAN, MARVIN	R		31	0	266200	266200
15580	627	2023	SALMON, TYLER H & CAITLIN M	R		31	0	381150	381150
15581	627	2023	HOLLADAY, DARLEEN D	R		31	0	400510	400510
15605	627	2023	ANDRADE, ISMAEL & ELOY	R	LATE ADD HS (ANDRADE)	31	-31313	285771	254458
15735	627	2023	LEVERICH, KENNETH C	R		31	0	282246	282246
15738	627	2023	SANDERS, DAVID A & CYNTHIA J	R	CHNG TO CORRECT FREEZE CEILING	31	0	255127	255127
15760	627	2023	TRUSKUNAS, RAMONA	R	CHNG TO CORRECT FREEZE CEILING	31	0	200010	200010
15798	627	2023	BLYTHE, MARY C	R		31	0	316606	316606
15858	627	2023	GRAYSON, LAUREN	R	LATE ADD HS (GRAYSON)	31	-25999	340667	314668
15878	627	2023	SAMPSON, BARRY J & EILEEN D	R	LATE ADD OV65 (SAMPSON)	31	0	256614	256614
15921	627	2023	HOLLAND, BILLY & JANICE L	R		31	0	300929	300929
15931	627	2023	RODRIGUEZ, ELISEO & ALICIA M	R	LATE ADD OV65 (RODRIGUEZ)	31	0	262192	262192
16000	627	2023	KARAM, ARIELLE & THOMAS	R	LATE ADD HS AS OF 10/26/23 (KARAM)	31	0	269000	269000
16289	627	2023	BUENAVENTURA, MARTHA E & RAFAEL	R	CHNG TO CORRECT FREEZE CEILING	31	0	364737	364737
16384	627	2023	SMITH, SANDRA N	R		31	0	395236	395236
16444	627	2023	MCKINNEY, ROSANNE B	R		31	0	395493	395493
16490	627	2023	MICHAEL-TROTTS, KAREN M	R	CHNG TO CORRECT FREEZE CEILING	31	0	420615	420615
16563	627	2023	VANOVERSCHELDE, DANIEL	R	LATE ADD HS (VANOVERSCHELDE)	31	-113182	427002	313820
16699	627	2023	NOBLITT, RONALD M W/LIFE EST & ALICE DIANNE W/LIFE EST REV LIV TRUST	R		31	0	196359	196359
16825	627	2023	CADENHEAD, CAROLE	R	CHNG TO CORRECT FREEZE CEILING	31	0	386935	386935
17010	627	2023	TURRENTINE HOLDINGS INC	R	CORRECT VALUE PER ARBITRATION AGREEMENT	31	-306753	1456753	1150000
17012	627	2023	ODLE, BETTY	R	CHNG TO CORRECT FREEZE CEILING	31	0	394958	394958
17013	627	2023	RUSSELL, PARKER P	R		31	0	234166	234166
17051	627	2023	BRADFORD, ANNELL TR BRADFORD LIVING TRUST	R	CHNG TO CORRECT FREEZE CEILING	31	0	147258	147258
17491	627	2023	SMITH, OSCAR D & SAVANNAH A	R		31	0	282478	282478
17779	627	2023	TURNER, MARY L, TRUSTEE TURNER LIV TRST	R		31	0	1137086	1137086
17810	627	2023	SHORT, HAROLD JACKIE REV TRUST & SHORT, DONNA	R		31	0	355307	355307
17885	627	2023	DENNIS, JOSEPH G & ARNA B	R		31	0	117855	117855
18130	627	2023	HARTWELL, EVELYN G	R		31	0	291056	291056
18282	627	2023	PFEIFFER, GRACIE	R		31	0	181974	181974

prop_id	sup_group_id	sup_tax_yr	file_as_name	prop_type_cd	sup_desc	sup_num	gl_assessed	prev_assessed	curr_assessed
18597	627	2023	DAY, RICHARD & DANA	R	CHNG TO CORRECT FREEZE CEILING	31	0	256177	256177
18964	627	2023	LUECK FAMILY PARTNERS, LLC	R	CORRECT VALUE PER ARBITRATION AGREEMENT	31	-195125	816000	620875
18967	627	2023	LUECK FAMILY PARTNERS, LLC	R	CORRECT VALUE PER ARBITRATION AGREEMENT	31	-108875	738000	629125
18994	627	2023	CORKRAN, ORRIN DALE & PATRICIA JANE	R		31	0	518310	518310
19071	627	2023	FERRIS, MARY RUTH	R		31	0	641077	641077
19132	627	2023	MALONE, MAUREEN V	R	CHNG TO CORRECT FREEZE CEILING	31	0	581892	581892
19145	627	2023	LESTER, LARRY ALLEN	R		31	0	49436	49436
19159	627	2023	LESTER, LARRY ALLEN	R		31	0	98875	98875
19349	627	2023	POLSER, VIRGINIA A TR POLSER FAMILY TRUST	R		31	0	540220	540220
19372	627	2023	SODERBERG, RANDALL LEE & ELIZABETH CLAIRE LIVING TRUST	R		31	0	401379	401379
19590	627	2023	CAMPBELL, MARY KAY	R	CHNG TO CORRECT FREEZE CEILING	31	0	728153	728153
19706	627	2023	YOUNG, CHARLES & BEBBLEY	R	CHNG TO CORRECT FREEZE CEILING	31	0	348866	348866
19829	627	2023	DANIELS, CHARLES A & DIEDRE	R	CHNG TO CORRECT FREEZE CEILING	31	0	576907	576907
20542	627	2023	CODY, DONNA J	R		31	0	250165	250165
20543	627	2023	CODY, DONNA J	R	CHANGE TO CORRECT FREEZE AMOUNT	31	0	107202	107202
20810	627	2023	BOWERS, WILLARD & ERNA	R		31	0	200704	200704
20948	627	2023	MOORE, ANNEMARIE	R		31	0	487109	487109
20986	627	2023	NICHOL, WILLIAM EARL	R		31	0	241889	241889
21100	627	2023	HILL, PATRICIA J	R		31	0	13562	13562
21106	627	2023	HILL, PATRICIA J	R		31	0	13335	13335
21260	627	2023	COATES, ROBERT B & DEBORAH	R		31	0	258594	258594
21308	627	2023	RIDOUT, DAVID L	R		31	0	265975	265975
21360	627	2023	RENEAU, HELEN O	R		31	0	192924	192924
21363	627	2023	LOMBARDI, PENNY G	R		31	0	251367	251367
21390	627	2023	FLEMING, JAMES A	R		31	0	340910	340910
21417	627	2023	BOYLE, MICHAEL & JANE	R		31	0	217907	217907
21462	627	2023	DUNN, JAMIE DIANN	R	CHNG TO CORRECT FREEZE CEILING	31	0	191927	191927
21766	627	2023	MAGANA, DORA L	R	CHNG TO CORRECT FREEZE CEILING	31	0	188460	188460
21821	627	2023	HALL, ANNE L	R		31	0	214282	214282
21844	627	2023	TORNEO, JOSEPH W	R	CHNG TO CORRECT FREEZE CEILING	31	0	159720	159720
21898	627	2023	ROOKER, GWENDOLYN L	R		31	0	184780	184780
21926	627	2023	BLANDY, MARTHA E	R	CHNG TO CORRECT FREEZE CEILING	31	0	192598	192598
21929	627	2023	PINKSTON, CAROLINE MAE	R	CHNG TO CORRECT FREEZE CEILING	31	0	167515	167515
21964	627	2023	WORK, EDWYNA D	R		31	0	187320	187320
22148	627	2023	SHAW, CARMEN LIVING TRUST	R		31	0	271460	271460
22215	627	2023	WHITLOCK, GWENDOLYN LIFE ESTATE WHITLOCK, SUZANNE & KELLY & ANGELA	R	CHNG TO CORRECT FREEZE CEILING	31	0	174203	174203
22490	627	2023	STAMPER, DONALD	R		31	0	276432	276432
22593	627	2023	JONES, BILLIE G	R		31	0	203504	203504
22667	627	2023	BRADSHAW, CHARLA TR & HOPKINS, RODNEY	R		31	0	197973	197973
22754	627	2023	BLACKMEIR, DONNA & JASMINE	R	CHNG TO CORRECT FREEZE CEILING	31	0	246885	246885
22780	627	2023	LYNCH, PHILIP A & LESLIE	R		31	0	267249	267249
22803	627	2023	SHERRILL, JOE D & ALONDA K	R	CHNG TO CORRECT FREEZE CEILING	31	0	198319	198319
22827	627	2023	WILSON, DESSIE, TRS, DESSIE MAE WILSON REV LIVING TRST	R		31	0	245658	245658
22958	627	2023	HIGGINS, LINDA	R		31	0	179808	179808
23013	627	2023	CARRICO, DEANNA	R		31	0	205884	205884
23035	627	2023	MONTGOMERY, JEANICE MADEWELL	R	CHNG TO CORRECT FREEZE CEILING	31	0	251730	251730
23106	627	2023	COMPTON, STEPHANY A	R	CHNG TO CORRECT FREEZE CEILING	31	0	268829	268829

prop_id	sup_group_id	sup_tax_yr	file_as_name	prop_type_cd	sup_desc	sup_num	gl_assessed	prev_assessed	curr_assessed
23155	627	2023	HARDESTY, BETTY J	R		31	0	282207	282207
23188	627	2023	OWENS, ELLEN PEARL LIFE ESTATE & OWENS, DANNY L & THOMAS DARRELL	R		31	0	263077	263077
23312	627	2023	BEAVERS, JANET M	R		31	0	259017	259017
23323	627	2023	WATKINS, JUDY M	R		31	0	263800	263800
23378	627	2023	BOWLING, PAUL	R		31	0	221451	221451
23387	627	2023	CHAPPELEAR, ALLYS E	R		31	0	275015	275015
23417	627	2023	NICKLAS, MARCELLA SHELTON LIVING TRUST	R	CHNG TO CORRECT FREEZE CEILING	31	0	240197	240197
23442	627	2023	TORRES, KAREN JO LIFE ESTATE & TORRES, ANGELA M & BLAIR, JULIE ANNE	R		31	0	378885	378885
23485	627	2023	SHULTS, JUSTIN LEE	R	LATE ADD HS (SHULTS)	31	0	329139	329139
23556	627	2023	IRWIN, CHARLOTTE TR IRWIN FAMILY TRUST	R	CHNG TO CORRECT FREEZE CEILING	31	0	594110	594110
23560	627	2023	WILCOX, NANCY D	R	CHNG TO CORRECT FREEZE CEILING	31	0	346766	346766
23582	627	2023	CRARY, RUTH ELLEN	R	CHNG TO CORRECT FREEZE CEILING	31	0	296143	296143
23586	627	2023	WILLIAMS, LARRY W	R		31	0	267323	267323
23619	627	2023	HAWK, VONDA LIFE ESTATE & HAWK WILSON, PAMELA S	R		31	0	230303	230303
23644	627	2023	GIESE, JUDITH M	R	CHNG TO CORRECT FREEZE CEILING	31	0	237102	237102
23874	627	2023	BROWN, JOY	R	CHNG TO CORRECT FREEZE CEILING	31	0	142501	142501
23882	627	2023	THAGGARD, JAMES W & KIMBERLY	R	CHANGE HOMESTEAD CAP AMOUNT (THAGGARD)	31	-108992	492273	383281
23909	627	2023	CARNEY, JUSTIN COLTER & MARIA ELENA	R	LATE ADD HS (CARNEY)	31	0	377165	377165
23936	627	2023	VORDERBRUGGEN, WILLIAM & PATRICIA A	R		31	0	600559	600559
23982	627	2023	PETR, SHANNA LOVE	R	CHNG TO CORRECT FREEZE CEILING	31	0	136182	136182
24075	627	2023	BECKER, DIANE E	R	CHNG TO CORRECT FREEZE CEILING	31	0	283709	283709
24080	627	2023	VALDEZ, RAMIRO	R		31	0	138266	138266
24122	627	2023	LAWS, VICKI LYNN GAGE W/LIFE ESTATE & NELSON, CATHY A	R		31	0	168374	168374
24147	627	2023	CANO, ISABEL	R	CHNG TO CORRECT FREEZE CEILING	31	0	209453	209453
24148	627	2023	SPRINKLE, EDGAR E, III	R		31	0	367960	367960
24155	627	2023	BELL, CATHERINE	R		31	0	95427	95427
24184	627	2023	BOSQUEZ, MARIA	R		31	0	191908	191908
24187	627	2023	TITUS, JAMES DOUGLAS	R		31	0	117664	117664
24212	627	2023	MINER, VERNON F & DONNA J	R		31	0	30851	30851
24299	627	2023	PUCKETT, PATSY N	R		31	0	191501	191501
24408	627	2023	ROGERS, IRENE	R		31	0	90345	90345
24414	627	2023	SPITLER, FRANKLIN PAUL & DELENA RUSSELL	R	CHNG TO CORRECT FREEZE CEILING	31	0	328195	328195
24423	627	2023	HUNDLEY, NANCY JANE W/LIFE ESTATE TR BYRON & NANCY HUNDLEY LIV TRUST	R	CHNG TO CORRECT FREEZE CEILING	31	0	419862	419862
24488	627	2023	GARZA, CRISTINA	R	CHNG TO CORRECT FREEZE CEILING	31	0	71741	71741
24516	627	2023	HARTLEY, JAN J	R	CHNG TO CORRECT FREEZE CEILING	31	0	212769	212769
24538	627	2023	LACEY, MARIA E	R		31	0	104631	104631
24720	627	2023	GARZA, CRISTINA	R	CHNG TO CORRECT FREEZE CEILING	31	0	13935	13935
24728	627	2023	LONG, BEVERLY F	R		31	0	297244	297244
24731	627	2023	MARTINEZ, ENRIQUE & ISABEL	R		31	0	236915	236915
24778	627	2023	LITTMANN, JONATHAN & TONYA TR LIVING TRUST	R		31	0	491260	491260
24825	627	2023	CRANDALL, ALOMA	R	CHNG TO CORRECT FREEZE CEILING	31	0	76767	76767
24848	627	2023	CONFIDENTIAL OWNER	R		31	0	280830	280830
24921	627	2023	MASTEN, HAZEL LIFE ESTATE & MASTEN, TIMOTHY SCOTT & MASTEN, KEITH LYNN	R	CHNG TO CORRECT FREEZE CEILING	31	0	294375	294375
25007	627	2023	CZUBAKOWSKI, DOLORES REVOCABLE LIVING TRUST	R	CHNG TO CORRECT FREEZE CEILING	31	0	283631	283631
25015	627	2023	SERMENT, MARTHA M	R		31	0	200045	200045
25043	627	2023	NABORS, BETTY L REVOCABLE LIVING TRUST	R		31	0	285240	285240

prop_id	sup_group_id	sup_tax_yr	file_as_name	prop_type_cd	sup_desc	sup_num	gl_assessed	prev_assessed	curr_assessed
25165	627	2023	NIEVAR, BILLY W & M ANGELA	R	CHNG TO CORRECT FREEZE CEILING	31	0	313107	313107
25166	627	2023	GORE, ALICE J	R		31	0	201499	201499
25207	627	2023	ANDERSON, JAMES K & DOROTHY X TRUSTORS ANDERSON LIVING TRUST	R		31	0	191301	191301
25229	627	2023	BRUST, MICHELLE D	R	CHNG TO CORRECT FREEZE CEILING	31	0	336754	336754
25258	627	2023	PHELPS, DREW & RODRIGUEZ-PHELPS, ESTHER	R	CHNG TO CORRECT FREEZE CEILING	31	0	244483	244483
25283	627	2023	ROBERTSON, JEAN L	R		31	0	208434	208434
25337	627	2023	REAVES, LENORA RUTH W/LIFE EST LIVING TRUST	R		31	0	278695	278695
25378	627	2023	HOFFPAUIR, WARREN J W/LIFE ESTATE & HOFFPAUIR, RANDALL CLAUDE	R	CHNG TO CORRECT FREEZE CEILING	31	0	264677	264677
25379	627	2023	BARRON, FRANCES	R	CHNG TO CORRECT FREEZE CEILING	31	0	240848	240848
25391	627	2023	STODOLA, JAMES FRANK	R		31	0	324317	324317
25397	627	2023	ADAMSON, RICHARD H & MARGARET J	R		31	0	388141	388141
25411	627	2023	BERTELSEN, JOYCE I	R	CHNG TO CORRECT FREEZE CEILING	31	0	341844	341844
25439	627	2023	FORD, LESA D	R	CHNG TO CORRECT FREEZE CEILING	31	0	408979	408979
25478	627	2023	ROBERTS, PATSY R TR ROBERTS FAMILY TRUST	R		31	0	239336	239336
25488	627	2023	LOOKABAUGH, DIANA ELIZABETH TR LOOKABAUGH SURVIVOR'S TRUST	R	CHNG TO CORRECT FREEZE CEILING	31	0	351040	351040
11834	628	2023	AFRIQUE INV INC	R	CORRECT VALUE PER COURT ORDER	32	9955642	14858	9970500
12321	628	2023	VOTP LLC	R	CORRECT VALUE PER COURT ORDER	32	-725974	5200000	4474026
12324	628	2023	VOTP LLC	R	CORRECT VALUE PER COURT ORDER	32	-725974	5200000	4474026
13168	630	2023	KRAMER, ANDREW & MORENO, DAVID MARTINEZ	R	FREEZE_REFREEZE	33	0	450316	450316
16585	630	2023	SWANSON, MICHAEL R & LESLIE J TRS SWANSON REVOCABLE TRUST	R	FREEZE_REFREEZE	33	0	254606	254606
21566	630	2023	COSS, CHARLOTTE	R	FREEZE_REFREEZE	33	0	267947	267947
22038	630	2023	FRANKLIN, MINNIE M	R	FREEZE_REFREEZE	33	0	28568	28568
22949	630	2023	BOODT, ELIZABETH ANN & HOPE, JOAN C & HOPE, JOSEPH A	R	FREEZE_REFREEZE	33	0	258170	258170
23128	630	2023	SALAS, HORTENCIA	R	FREEZE_REFREEZE	33	0	240486	240486
23258	630	2023	HOWARD, SHAREEN A	R	FREEZE_REFREEZE	33	0	312992	312992
24805	630	2023	EXTRAORDINARY HOMES LLC	R	FREEZE_REFREEZE	33	0	177156	177156
25497	630	2023	ANDERSON, HARLENE	R	FREEZE_REFREEZE	33	0	235657	235657
29956	627	2019	HEARTLAND INVESTMENTS LLC	R	25.25C	91	-836855	3962480	3125625
36080	627	2020	MARSHALL, JERALD D & BRIDGET	R	CORRECT HS GROUP (MARSHALL)	91	0	100346	100346
39949	627	2020	ARGUETA, CLARA E	R	REMOVE EX_XV AS OF 11/3/2020	91	0	9180	9180
27977	627	2021	WASHINGTON, ROOSEVELT, JR	R	LATE ADD DVHS AS OF 06/28/2021 (WASHINGTON)	82	0	238101	238101
30175	627	2021	ZARATE, ALBERTO	R	ADD HS GROUP W PID 30178	82	0	73004	73004
30178	627	2021	ZARATE, ALBERTO	R	ADD HS & HS GROUP W PID 30175	82	0	22320	22320
36080	627	2021	MARSHALL, JERALD D & BRIDGET	R	CORRECT HS GROUP (MARSHALL)	82	-3	100349	100346
39949	627	2021	ARGUETA, CLARA E	R	REMOVE EX_XV	82	0	18700	18700
49411	627	2021	JOHNY, BINU & LINTU	R	LATE ADD HS (JOHNY)	82	0	244365	244365
49970	627	2021	HAWKINS, LAUREN & ERIC	R	LATE ADD HS (HAWKINS)	82	0	266775	266775
51588	627	2021	MENDOZA, JUAN GILVERTO	R	LATE ADD HS (MENDOZA)	82	0	153762	153762
52434	627	2021	MCFARLING, OLIVER LEE	R	LATE ADD HS&OV65 FOR CAP & FREEZE ONLY (MCFARLING)	82	0	23179	23179
53805	627	2021	CROSSLAND, WILLIAM J	R	LATE ADD HS (CROSSLAND)	82	0	217929	217929
26495	627	2022	HERNANDEZ, ARTURO	R	LATE ADD HS (HERNANDEZ)	58	0	262976	262976
26620	627	2022	TURNER, JOHN CORVIN	R	LATE ADD HS (TURNER)	58	0	221214	221214
27327	627	2022	CARPER, WILLIAM & HOLLY	R	LATE ADD HS (MORRISON)	58	0	462292	462292
27977	627	2022	WASHINGTON, ROOSEVELT, JR	R	LATE ADD DVHS AS OF 06/28/2021 (WASHINGTON)	58	0	261911	261911
30175	627	2022	ZARATE, ALBERTO	R	ADD HS GROUP W PID 30178	58	0	80304	80304
30178	627	2022	ZARATE, ALBERTO	R	ADD HS & HS GROUP W PID 30175	58	-30008	54560	24552
33988	627	2022	BRADLEY, HOPE & BRADLEY, REGINA	R	CHANGE TO CORRECT OWNERSHIP NAME (BRADLEY/BRADLEY)	58	0	143178	143178

prop_id	sup_group_id	sup_tax_yr	file_as_name	prop_type_cd	sup_desc	sup_num	gl_assessed	prev_assessed	curr_assessed
36080	627	2022	MARSHALL, JERALD D & BRIDGET	R	RT	58	0	110384	110384
39949	627	2022	ARGUETA, CLARA E	R	REMOVE EX_XV	58	0	18700	18700
48063	627	2022	SHAW, ALISHA & AUSTIN	R	LATE ADD HS (SHAW)	58	0	359059	359059
49411	627	2022	JOHNY, BINU & LINTU	R	LATE ADD HS (JOHNY)	58	-45143	313945	268802
49970	627	2022	HAWKINS, LAUREN & ERIC	R	LATE ADD HS (HAWKINS)	58	-37582	331035	293453
50366	627	2022	COOGAN, JAMES T & DIANA SOKOLOVA	R	LATE ADD HS (COOGAN)	58	0	282083	282083
51588	627	2022	MENDOZA, JUAN GILVERTO	R	LATE ADD HS (MENDOZA)	58	-15593	184731	169138
52007	627	2022	WILHOITE, WANDA ROSE L & LAWRENCE	R	REMOVE HS AND OV65 (WILHOITE)	58	25976	97935	123911
53805	627	2022	CROSSLAND, WILLIAM J	R	LATE ADD HS (CROSSLAND)	58	-24348	264070	239722
54629	627	2022	BLAIR, JAMES T & GUADALAJARA, LILLIAN	R	LATE ADD HS (BLAIR/GUADALAJARA)	58	0	358421	358421
54641	627	2022	CRUZ, MARCELINO FLORES & HERNANDEZ, ERICA LOPEZ	R	LATE ADD HS (FLORES)	58	0	316348	316348
54859	627	2022	WILLIAMSON, RYAN R	R	LATE ADD HS (WILLIAMSON)	58	0	381901	381901
54923	627	2022	HOWARD, REGINA HINSHAW	R	CHANGE TO CORRECT FREEZE AMOUNT (HOWARD)	58	0	234300	234300
26290	628	2022	CTL PROPCO I LP	R	CORRECT VALUE PER COURT ORDER	59	-146000	3121000	2975000
39262	628	2022	ACI REAL ESTATE SPE 157 LLC	R	CORRECT VALUE PER COURT ORDER	59	-672333	6872333	6200000
52434	629	2022	MCFARLING, OLIVER LEE	R	FREEZE/REFREEZE	60	0	25497	25497
25501	627	2023	STIPPEC, BARBARA	R	CHNG TO CORRECT FREEZE CEILING	31	0	213661	213661
25519	627	2023	YOUNG, ANNETTE	R		31	0	272516	272516
25577	627	2023	THOMPSON, CRISPINA S	R	CHNG TO CORRECT FREEZE CEILING	31	0	236030	236030
25584	627	2023	HUDGINS, ROBERTA J REVOCABLE LIVING TRUST	R	CHNG TO CORRECT FREEZE CEILING	31	0	153327	153327
25687	627	2023	CAVNAR, JASON	R	LATE ADD HS AS OF 10/01/23 (CAVNAR)	31	0	310000	310000
25833	627	2023	GILL, SUSAN WALKER	R		31	0	182695	182695
25921	627	2023	WETZEL, DENISE R	R	CHNG TO CORRECT FREEZE CEILING	31	0	266200	266200
25970	627	2023	CADWALLADER, LORRAINE D	R	CHNG TO CORRECT FREEZE CEILING	31	0	230303	230303
26002	627	2023	TURNEY, WILLIAM S TR H.A. & MILDRED JOANNE TURNEY SURVIVOR'S TRUST	R	CHNG TO CORRECT FREEZE CEILING	31	0	267410	267410
26049	627	2023	HAMMOND, JO EVELYN	R	CHNG TO CORRECT FREEZE CEILING	31	0	249807	249807
26063	627	2023	KIZER, DELORIS	R	CHNG TO CORRECT FREEZE CEILING	31	0	216579	216579
26068	627	2023	REINHARDT, VERNON LEE & BETHANY	R		31	0	277545	277545
26075	627	2023	HARDCASTLE, MARY K	R		31	0	170708	170708
26109	627	2023	HAMMER, JAMES G	R	CHNG TO CORRECT FREEZE CEILING	31	0	301620	301620
26120	627	2023	TRULL, JESSE L & ALICE D	R		31	0	258834	258834
26167	627	2023	ABBE, RENATE LUISE TR RENATE LUIS ABBE LIVING TRUST	R		31	0	268048	268048
26177	627	2023	PRICE, MIKE & SONDRALIFE ESTATE	R	CHNG TO CORRECT FREEZE CEILING	31	0	301826	301826
26178	627	2023	KINGSTON, JON	R	CHNG TO CORRECT FREEZE CEILING	31	0	180290	180290
26181	627	2023	VAN BUNNEN, JANE ELLEN	R		31	0	252462	252462
26266	627	2023	REDFEARN, H DOYLE	R	CHNG TO CORRECT FREEZE CEILING	31	0	195709	195709
26324	627	2023	MARSH, SANDRA GAIL	R		31	0	242000	242000
26335	627	2023	GOLDEN, DEBORAH S & GOLDEN, KATHIE L	R	CHNG TO CORRECT FREEZE CEILING	31	0	305597	305597
26338	627	2023	HEHMKE, EDDIE	R		31	0	304013	304013
26418	627	2023	HESTER, DONALD	R	CHNG TO CORRECT FREEZE CEILING	31	0	207334	207334
26421	627	2023	JONES, VIRGINIA	R	CHNG TO CORRECT FREEZE CEILING	31	0	208143	208143
26455	627	2023	VU, JAMES	R	CORRECT VALUE PER ARBITRATION AGREEMENT	31	-7000	182000	175000
26495	627	2023	HERNANDEZ, ARTURO	R	LATE ADD HS (HERNANDEZ)	31	-27492	316766	289274
26503	627	2023	VU, JAMES	R	CORRECT VALUE PER ARBITRATION AGREEMENT	31	-6000	15000	9000
26531	627	2023	BISSET, GLENN E	R		31	0	266892	266892
26588	627	2023	BONNELL, SUSAN A	R	CHNG TO CORRECT FREEZE CEILING	31	0	282620	282620
26620	627	2023	TURNER, JOHN CORVIN	R	LATE ADD HS (TURNER)	31	-24665	268000	243335

prop_id	sup_group_id	sup_tax_yr	file_as_name	prop_type_cd	sup_desc	sup_num	gl_assessed	prev_assessed	curr_assessed
26766	627	2023	GASS, DAVID & WENDY LICK	R	CHNG TO CORRECT FREEZE CEILING	31	0	278326	278326
27280	627	2023	CUNNINGHAM, SYNANTHIA L	R	CHNG TO CORRECT FREEZE CEILING	31	0	182347	182347
27327	627	2023	MORRISON, JACOB & FAITH	R	LATE ADD HS (MORRISON)	31	0	489583	489583
27347	627	2023	PHILIPS, BARBARA N	R	CHNG TO CORRECT FREEZE CEILING	31	0	369568	369568
27352	627	2023	GREER, CHARLENE DENTON	R		31	0	312830	312830
27437	627	2023	NELSON, KAREN	R	CHNG TO CORRECT FREEZE CEILING	31	0	354615	354615
27459	627	2023	REESE, BARBARA	R		31	0	277619	277619
27466	627	2023	HARRIS, JOYCE FERN	R	CHNG TO CORRECT FREEZE CEILING	31	0	273755	273755
27495	627	2023	RICHARD, AMY	R	CHNG TO CORRECT FREEZE CEILING	31	0	346337	346337
27546	627	2023	LONG, ALBERTA	R	CHNG TO CORRECT FREEZE CEILING	31	0	251152	251152
27594	627	2023	O'KELLEY, EULINE	R		31	0	110633	110633
27639	627	2023	JOHNSON, DESSIE	R		31	0	273648	273648
27696	627	2023	JACKSON, DELTA D	R		31	0	251131	251131
27766	627	2023	CHADWICK, ALVIN L & ROSHA	R	CHNG TO CORRECT FREEZE CEILING	31	0	166452	166452
27818	627	2023	TUCKER, CHARLES R & SARA M	R	CHNG TO CORRECT FREEZE CEILING	31	0	330319	330319
27846	627	2023	BUFKINS, SAMRA JONES	R	CHNG TO CORRECT FREEZE CEILING	31	0	246948	246948
27884	627	2023	CARRICO, LYNN	R	CHNG TO CORRECT FREEZE CEILING	31	0	392310	392310
28161	627	2023	KELLER, MARIAN J TR KELLER, MARIAN JEAN REV TRUST	R		31	0	246235	246235
28203	627	2023	LIEBER, SOLON JAMES & TAMBERLY L	R		31	0	759689	759689
28227	627	2023	MARTIN, JANICE	R	LATE ADD HS AND OV65 WITH FREEZE AMOUNTS (MARTIN)	31	-14308	357622	343314
28241	627	2023	HAWKINS, MARIE COOKE	R	CHNG TO CORRECT FREEZE CEILING	31	0	516949	516949
28245	627	2023	EATON, JERRY G & BETH K	R		31	0	383536	383536
28264	627	2023	WHITSON, BARBARA A	R		31	0	325585	325585
28269	627	2023	MATHER, EDWARD & JOHANNA TR	R		31	0	214653	214653
28299	627	2023	DUSHKU LLC	R	CORRECT VALUE PER ARBITRATION AGREEMENT	31	-151000	1721000	1570000
28330	627	2023	TABOADA, CRISTINA C	R		31	0	337046	337046
28336	627	2023	STEVER, CONNIE A	R		31	0	243224	243224
28443	627	2023	BRADLEY, MELISSA STEWART REVOCABLE TRUST	R	CHNG TO CORRECT FREEZE CEILING	31	0	372720	372720
28599	627	2023	PAIR, EUGENIA L TR OF PAIR FAMILY TRUST	R		31	0	79994	79994
28736	627	2023	WADDELL, RICHARD RAMSAY	R		31	0	178252	178252
28812	627	2023	TAYLOR, LARRY BERYL	R		31	0	133909	133909
28814	627	2023	MEZA, SYLVIA	R	CHNG TO CORRECT FREEZE CEILING	31	0	180899	180899
28916	627	2023	HOFF, DIANE FORSYTH REVOCABLE LIVING TRUST	R		31	0	227302	227302
28920	627	2023	BELL, BRADLEY JAY	R	LATE ADD HS AS OF 08/06/2023 (WEST/BROWN)	31	0	164000	164000
28996	627	2023	ANDERSON, DAVID P & BARBARA HODGES	R		31	0	267330	267330
29020	627	2023	PELZEL, MARGIE	R		31	0	196568	196568
29026	627	2023	RINEY, CHARLOTTE ANN	R		31	0	187304	187304
29063	627	2023	STRUGA OAK LLC	R	CORRECT VALUE PER ARBITRATION AGREEMENT	31	-704769	2149059	1444290
29111	627	2023	HUBBERT, BETTY JEAN TR OF TRUST 2/21/07	R	CHNG TO CORRECT FREEZE CEILING	31	0	234119	234119
29136	627	2023	TREJO, ALICIA Z	R	CHNG TO CORRECT FREEZE CEILING	31	0	200159	200159
29152	627	2023	COLE, FONZEAL	R	CHNG TO CORRECT FREEZE CEILING	31	0	267175	267175
29202	627	2023	MIRELES, RAUL	R		31	0	168093	168093
29286	627	2023	GARCIA, ESPERANZA	R	CHNG TO CORRECT FREEZE CEILING	31	0	122197	122197
29431	627	2023	COX, OK YO	R	CHNG TO CORRECT FREEZE CEILING	31	0	202661	202661
29462	627	2023	SAMPSON, BABY ETHEL	R		31	0	63548	63548
29496	627	2023	LAUTERBACH, DANNY L & SHARON P	R		31	0	182463	182463
29524	627	2023	YOUNG, VANESSA FRANCINE	R		31	0	128898	128898

prop_id	sup_group_id	sup_tax_yr	file_as_name	prop_type_cd	sup_desc	sup_num	gl_assessed	prev_assessed	curr_assessed
29532	627	2023	LAGRONE, RICHARD	R	CHNG TO CORRECT FREEZE CEILING	31	0	167819	167819
29575	627	2023	ST CYR, DEBORAH D	R	CHNG TO CORRECT FREEZE CEILING	31	0	197458	197458
29589	627	2023	GIVENS, NANCY	R	CHNG TO CORRECT FREEZE CEILING	31	0	131430	131430
29590	627	2023	ARGUMANIZ, AMELIA M	R		31	0	151906	151906
29695	627	2023	STANLEY, SHIRLEY FAYE	R		31	0	159334	159334
29869	627	2023	FULTON, DIXIE M	R		31	0	183347	183347
29888	627	2023	NIVENS, SALLY A	R	CHNG TO CORRECT FREEZE CEILING	31	0	154370	154370
30111	627	2023	STRUGA DENTON PARTNERS LLC	R	CORRECT VALUE PER ARBITRATION AGREEMENT	31	-63175	903175	840000
30172	627	2023	RICHARDS, WILLIE BELL	R		31	0	171488	171488
30175	627	2023	ZARATE, ALBERTO	R	ADD HS GROUP W PID 30178	31	0	88334	88334
30178	627	2023	ZARATE, ALBERTO	R	ADD HS & HS GROUP W PID 30175	31	-27553	54560	27007
30180	627	2023	MORSE, HARRY E	R		31	0	38979	38979
30213	627	2023	PARKS, EVIS RAY & WANDA RUTH REV LIVING TRUST	R		31	0	191400	191400
30251	627	2023	LOGAN, SHIRLEY JEAN LIFE ESTATE & LOGAN, SHALORA	R	CHNG TO CORRECT FREEZE CEILING	31	0	298445	298445
30260	627	2023	BECKER, GARTH W	R	CHNG TO CORRECT FREEZE CEILING	31	0	272955	272955
30267	627	2023	ENGELBRECHT, JO ANN	R	CHNG TO CORRECT FREEZE CEILING	31	0	322259	322259
30308	627	2023	ROW, DELIA MAY	R		31	0	108988	108988
30452	627	2023	LAFFERTY-RESIDE, ALYSSABETH	R	LATE ADD HS (LAFFERTY-RESIDE)	31	0	210850	210850
30455	627	2023	SLIMP, SHIRLEY R	R	CHNG TO CORRECT FREEZE CEILING	31	0	157781	157781
30474	627	2023	HOPKINS, BEV	R		31	0	51536	51536
30541	627	2023	GANZER, LINDA N	R	CHNG TO CORRECT FREEZE CEILING	31	0	243166	243166
30606	627	2023	HOPKINS, BRENDA BEYER	R	CHNG TO CORRECT FREEZE CEILING	31	0	268641	268641
30713	627	2023	BALDES, LINDA KAY	R	CHNG TO CORRECT FREEZE CEILING	31	0	239220	239220
30716	627	2023	ANDERSON, VIRGINIA E	R		31	0	302562	302562
30735	627	2023	GILLUM, PATRICIA	R		31	0	259815	259815
30877	627	2023	JOHNSON, ROBERT A & CHRISTINE	R		31	0	205999	205999
30943	627	2023	HARMON, CURTIS ELTON	R		31	0	173113	173113
31073	627	2023	SANFORD, GARLAND	R		31	0	46003	46003
31133	627	2023	TOWNSEND, BRENDA JANE TR PAUL SCOTT TOWNSEND & BRENDA JANE TOWNSEND FA	R	CHNG TO CORRECT FREEZE CEILING	31	0	188035	188035
31161	627	2023	WITTMIS, ALICE JEAN	R	CHNG TO CORRECT FREEZE CEILING	31	0	175775	175775
31168	627	2023	LEFFEL, MARSHA RUTH LIFE ESTATE & MORDENTE, FRANK JOSEPH	R		31	0	517785	517785
31210	627	2023	SCHRIMSHER, RHETA CARROL	R	CHNG TO CORRECT FREEZE CEILING	31	0	185884	185884
31213	627	2023	OMANE-BOATENG, MOSES	R	CHNG TO CORRECT FREEZE CEILING	31	0	219020	219020
31214	627	2023	HUDSON, RICHARD D	R	CHNG TO CORRECT FREEZE CEILING	31	0	101774	101774
31220	627	2023	STOUT, RICKY	R	CHNG TO CORRECT FREEZE CEILING	31	0	107971	107971
31332	627	2023	HAMM, MICHAEL DERRICK & NANCY ANN	R		31	0	305905	305905
31390	627	2023	CREP, GREGORY	R		31	0	222992	222992
31420	627	2023	PICKETT, GUADALUPE R	R		31	0	204489	204489
31453	627	2023	BLANTON, LINDA O	R		31	0	201424	201424
31538	627	2023	THURMOND, R CLAY & JUDY W	R		31	0	75342	75342
31551	627	2023	GILBERT, LINNIE VANICE LIFE ESTATES	R		31	0	255979	255979
31560	627	2023	TVU HOLDINGS LLC	R	CORRECT VALUE PER ARBITRATION AGREEMENT	31	-11000	136000	125000
31596	627	2023	GILBREATH, LADELL	R		31	0	197133	197133
31709	627	2023	MATTHEWS, TIMOTHY WAYNE & JANICE L	R		31	0	260246	260246
31889	627	2023	CARRASCO, LINDA M	R	CHNG TO CORRECT FREEZE CEILING	31	0	197142	197142
32093	627	2023	OROZCO, MARINA	R		31	0	189719	189719
32104	627	2023	DAHLBERG, NANCY J	R	CHNG TO CORRECT FREEZE CEILING	31	0	208084	208084

prop_id	sup_group_id	sup_tax_yr	file_as_name	prop_type_cd	sup_desc	sup_num	gl_assessed	prev_assessed	curr_assessed
32161	627	2023	GILES, BRADLEY D	R	CHNG TO CORRECT FREEZE CEILING	31	0	269697	269697
32274	627	2023	MOSIER, CHARLES E & LYNDA L	R		31	0	198696	198696
32327	627	2023	EDWARDS, LINDA	R		31	0	193046	193046
32331	627	2023	JACOBSON, DACIE	R	CHNG TO CORRECT FREEZE CEILING	31	0	193378	193378
32364	627	2023	MAPLES, SHARON	R		31	0	195667	195667
32564	627	2023	ROSENBAUM, BRENDA	R		31	0	200869	200869
32741	627	2023	ROBERTSON, KENNETH & ROBERTSON, DOYLE RAY	R		31	0	91799	91799
32889	627	2023	ANDRUS, VAUGHN & ANN	R		31	0	1137927	1137927
32902	627	2023	GARRETT, WILLIE	R		31	0	264033	264033
32954	627	2023	NEWMAN, JAMES KEN	R		31	0	1073701	1073701
32969	627	2023	JOHNSON, RUBY S	R	CHNG TO CORRECT FREEZE CEILING	31	0	124626	124626
33298	627	2023	HOUSTON, VALARIE	R		31	0	171689	171689
33482	627	2023	CRUZADO, MARIA I	R		31	0	165550	165550
33916	627	2023	MONTOYA, JIM & MARIANNE	R		31	0	272891	272891
33988	627	2023	BRADLEY, HOPE & RICHARD E & BRADLEY, REGINA	R	CHANGE TO CORRECT OWNERSHIP NAME (BRADLEY/BRADLEY)	31	37504	157496	195000
34322	627	2023	MCNARY, JOANNA	R		31	0	102414	102414
34336	627	2023	HIMES, JOANNE	R		31	0	103533	103533
34447	627	2023	LEWIS, MARIA GRACIELA LIFE ESTATE ETAL	R	CHNG TO CORRECT FREEZE CEILING	31	0	225830	225830
34807	627	2023	BUCKHANAN, ROY & GRACY	R	CHNG TO CORRECT FREEZE CEILING	31	0	111178	111178
34827	627	2023	GARRETT, VERONICA	R		31	0	308002	308002
34872	627	2023	RICHARD, CLARA	R		31	0	287466	287466
34876	627	2023	CLARK, LILLIE	R		31	0	149944	149944
35468	627	2023	VALONS ASSOCIATES LTD	R	CORRECT VALUE PER ARBITRATION AGREEMENT	31	-700000	3700000	3000000
35907	627	2023	MAYS, BOBBIE LIVING TRUST, MICHAEL J MAYS & CYNTHIA L BOUNDS, CO-TRS	R		31	0	16108	16108
35918	627	2023	LARSEN, BERNARD E	R		31	0	84000	84000
35921	627	2023	INGLE, BETTY LOU LIV TRUST W/LIFE ESTATE & INGLE, JONATHAN BRUCE TRTEE	R		31	0	221649	221649
35969	627	2023	HORTON, JACKLYN	R	CHNG TO CORRECT FREEZE CEILING	31	0	420455	420455
35972	627	2023	MILTON, DONALD J & JOY E REVOCABLE TRUST, DONALD J & JOY E TRUSTEES	R		31	0	344366	344366
35975	627	2023	SEHORNE, PAUL F & JUDY C	R		31	0	662404	662404
35977	627	2023	GARVIN, LOUIS A, JR	R		31	0	549038	549038
36005	627	2023	MCDOWELL, ROBERT K & MARY	R		31	0	1059237	1059237
36008	627	2023	MCDOWELL, ROBERT K & MARY	R		31	0	314632	314632
36019	627	2023	FROWE, ROBERT E	R		31	0	988189	988189
36038	627	2023	FANDLER, FREDERICK E & DEBORAH B REV LIVING TRUST W/LIFE EST	R		31	0	542224	542224
36040	627	2023	ETHEREDGE, WILLIAM LANE, JR	R		31	0	475200	475200
36043	627	2023	EMSOFF, BILLY L & SANDRA L	R		31	0	477899	477899
36075	627	2023	RODE, GARY D & FLANNIGAN, KATHE	R		31	0	385990	385990
36080	627	2023	MARSHALL, BRIDGET	R	CORRECT HS GROUP (MARSHALL)	31	0	255000	255000
36232	627	2023	MEADOR, GLYNDA GENE	R		31	0	702411	702411
36258	627	2023	FRANKLIN, MARCELLA	R	CHNG TO CORRECT FREEZE CEILING	31	0	127050	127050
36449	627	2023	HUDSON, JAMES L & SHARRON L	R		31	0	1848	1848
36449	627	2023	HUDSON, JAMES L & SHARRON L	R		31	0	342604	342604
36473	627	2023	CAMPBELL, CAROL SUE	R	CHNG TO CORRECT FREEZE CEILING	31	0	80118	80118
36510	627	2023	HUFFMAN, HARMON MARCUS	R		31	0	83983	83983
36783	627	2023	CARLTON, JUANITA KAY	R	CHNG TO CORRECT FREEZE CEILING	31	0	166543	166543
37019	627	2023	WHITWORTH, LAURA JANE W/LIFE ESTATE ETAL	R	CHNG TO CORRECT FREEZE CEILING	31	0	96782	96782

prop_id	sup_group_id	sup_tax_yr	file_as_name	prop_type_cd	sup_desc	sup_num	gl_assessed	prev_assessed	curr_assessed
37084	627	2023	TERRY, JIMMY R	R		31	0	122801	122801
37096	627	2023	MEADOR, TERRI J	R	CHNG TO CORRECT FREEZE CEILING	31	0	385984	385984
37198	627	2023	REED, HARRIET U TR REED FAMILY LIVING TRUST	R	CHNG TO CORRECT FREEZE CEILING	31	0	270583	270583
37261	627	2023	MCDONALD, CHELA DARLINE	R		31	0	101786	101786
37274	627	2023	MCDONALD, CHELA DARLINE	R		31	0	29876	29876
37364	627	2023	KLEIN, JUDY LYNN	R		31	0	138078	138078
37380	627	2023	MCCARTY, LINDA	R		31	0	341180	341180
37429	627	2023	HATRIDGE, GLENDA J	R		31	0	96961	96961
37451	627	2023	CALDWELL, ELVA JEAN	R		31	0	202883	202883
37514	627	2023	BENDA, KAROL M	R	CHNG TO CORRECT FREEZE CEILING	31	0	1664525	1664525
37526	627	2023	MIMS, DANNY & BARBARA	R		31	0	694889	694889
37783	627	2023	DORNICH, WILLIAM MITCHELL & MULLINS, LILIANNE TRUST	R		31	0	551258	551258
37818	627	2023	LEWISVILLE DEV LP P/S	R	CORRECT VALUE PER ARBITRATION AGREEMENT	31	-320678	1790399	1469721
37865	627	2023	BRADSHAW, KEVIN	R		31	0	50045	50045
37890	627	2023	COLE, MARTHA KAREL	R		31	0	91040	91040
37927	627	2023	SHAFFER, O J	R		31	0	160318	160318
37955	627	2023	TURNER, BOBBY RAY & LORETTA KAYE	R		31	0	79833	79833
38030	627	2023	HAMPTON, DAN	R		31	0	123408	123408
38037	627	2023	GOODE, FAYE M & JACK J	R		31	0	426148	426148
38156	627	2023	KELSOE, PATRICIA KAYE	R		31	0	166749	166749
38214	627	2023	THOMPSON, REBECCA	R		31	0	296218	296218
38322	627	2023	OWENS, RICKY LYNN & DEBRA	R		31	0	17734	17734
38328	627	2023	OWENS, RICKY L & DEBRA	R		31	0	32670	32670
38431	627	2023	BURGOON, JOY	R	CHNG TO CORRECT FREEZE CEILING	31	0	78904	78904
38471	627	2023	FLOYD, JOAN	R	CHNG TO CORRECT FREEZE CEILING	31	0	239923	239923
38479	627	2023	GRISSOM, RONNY J & JANIE R	R		31	0	522272	522272
38500	627	2023	DAVIS, GARY B & JUDY L	R		31	0	165424	165424
38947	627	2023	FALKENBERG, DORETHY TRUSTEE OF 3D DORETHY FAMILY TRUST	R		31	0	708000	708000
39213	627	2023	CORNELL, DOROTHY K	R	CHNG TO CORRECT FREEZE CEILING	31	0	163350	163350
39243	627	2023	MAYHILL COMMERCIAL PARTNERS LLC	R	CORRECT VALUE PER 25.25D	31	-465460	1272960	807500
39293	627	2023	BOYD, ETHELENE & SHERRY BOYD NEU TRS OF 4-B TRUST & BOYD FAM EX TRUST	R	REMOVE DVHSS AS OF 10/19/2023 (BOYD)	31	0	36681	36681
39325	627	2023	PATRICK, CAROL	R		31	0	58801	58801
39501	627	2023	RANKIN, PATRICK WARNER	R		31	0	260902	260902
39507	627	2023	BILLMEIER-THOMPSON, ROSALIE H	R		31	0	12524	12524
39533	627	2023	BILLMEIER-THOMPSON, ROSALIE H	R		31	0	12524	12524
39548	627	2023	GRAVELY, JUDY BETH	R		31	0	122613	122613
39657	627	2023	JURECKA, BETTY	R		31	0	89421	89421
39799	627	2023	LAWSON, LARRY D	R		31	0	164402	164402
39880	627	2023	OWENS, PATSY	R		31	0	128988	128988
39887	627	2023	MCCLEAN, MARSHA & CHARLES L	R		31	0	318618	318618
39913	627	2023	HEWITT, FRED C	R		31	0	278314	278314
39920	627	2023	FULMER, ONUS WAYNE	R		31	0	158800	158800
39949	627	2023	ARGUETA, CLARA E	R	REMOVE EX_XV	31	0	22950	22950
39965	627	2023	SCOTT, JOHN W	R		31	0	144607	144607
40004	627	2023	DANKESREITER, MARY LOU	R		31	0	158840	158840
40019	627	2023	COX, JEANNE J	R		31	0	387973	387973
40042	627	2023	DENNIS, RICHARD A	R		31	0	212763	212763
40044	627	2023	WALKER, JIM D	R		31	0	241904	241904

prop_id	sup_group_id	sup_tax_yr	file_as_name	prop_type_cd	sup_desc	sup_num	gl_assessed	prev_assessed	curr_assessed
40048	627	2023	BLUMBERG, RICHARD L	R		31	0	278300	278300
40687	627	2023	WALLING, JIMMY WARD	R		31	0	199465	199465
40689	627	2023	BOERNER, CONRAD W JR & RITA	R		31	0	384545	384545
40708	627	2023	SELF, MARILYN & ROY L	R		31	0	331681	331681
40715	627	2023	BOERNER, MILDRED F LIFE ESTATE	R		31	0	355752	355752
41131	627	2023	STILES, AVA	R		31	0	155297	155297
41345	627	2023	COOK, WILLIAM C LIFE ESTATE & ENDERBY, CORY	R		31	0	104922	104922
41352	627	2023	BOERNER, CONRAD W	R		31	0	218112	218112
41376	627	2023	HILL, SYLVIA M	R		31	0	302633	302633
41378	627	2023	BROWN, CHRISTINE	R		31	0	14037	14037
41410	627	2023	RITCHIE, JULIA WILLENE REVOCABLE LIVING TRUST	R		31	0	235795	235795
41619	627	2023	EVANS, ALVIN C & MARGARET	R		31	0	102328	102328
41856	627	2023	JACKSON, JOHN & MARY	R		31	0	97926	97926
41877	627	2023	TOYER, MICHAEL C	R		31	0	133100	133100
41886	627	2023	SHELTON, IMOGENE	R		31	0	253875	253875
41965	627	2023	SCOTT, SHIRLENE	R		31	0	136684	136684
42017	627	2023	WILLIAMS, JOHN A	R		31	0	153395	153395
43508	627	2023	ARKA DOE CREEK INVESTMENTS LLC	R	CORRECT VALUE PER ARBITRATION AGREEMENT	31	-886621	3886621	3000000
44344	627	2023	MCDANIEL, EDWARD L & NIEVA O TR MCDANIEL FAMILY REVOCABLE LIVING TRUST	R		31	0	202370	202370
44547	627	2023	POSEY, MARY LOU	R		31	0	9987	9987
44640	627	2023	HAGENBUCH, BRENT & JEAN	R	REMOVE HS (HAGENBUCH)	31	0	1000000	1000000
44666	627	2023	ZAMUDIO, ELIAS & SHIRLEY A	R		31	0	124641	124641
44668	627	2023	DICKINSON, MARY	R		31	0	128279	128279
44726	627	2023	KEENAN, JOHN & JOAN	R		31	0	1285400	1285400
44863	627	2023	POLLINA, CHASITY D	R	REMOVE DP AS OF 08/30/2023 (POLLINA)	31	0	370632	370632
44905	627	2023	WINN, RAMONA J	R		31	0	192536	192536
44976	627	2023	PERRY, GUADALUPE	R		31	0	59565	59565
45112	627	2023	COULTER, TENA MARIE LIVING TRUST	R		31	0	256190	256190
45116	627	2023	WOOD, CHIP	R	CHNG TO CORRECT FREEZE CEILING	31	0	243405	243405
45152	627	2023	HANNAH, THOMAS & JANICE RENEE	R		31	0	132370	132370
45156	627	2023	MARTIN, BOBBY LAWERENCE	R		31	0	154728	154728
45382	627	2023	NORTH, BOBBIE GAIL & JOHNNY	R	CORRECT AC & VALUE	31	210	4011	4221
45387	627	2023	NORTH, BOBBIE GAIL & JOHNNY	R	CORRECT AC & VALUE	31	-341942	384376	42434
45512	627	2023	DELCAMBRE, NINA B	R	CHNG TO CORRECT FREEZE CEILING	31	0	134373	134373
45521	627	2023	BERRY, BEVERLY J	R	LATE ADD HS, OV65 & FREEZE AMOUNT (BERRY)	31	-17782	98530	80748
45529	627	2023	KAVANAUGH, LAUREN A & KIRK J	R	CHNG TO CORRECT FREEZE CEILING	31	0	129262	129262
45643	627	2023	CAROTHERS, LANAVE	R		31	0	197902	197902
45722	627	2023	COLLINS, DARIN E & DOROTHEE	R	LATE ADD DVHS AS OF 04/27/2023 (COLLINS)	31	0	280000	280000
45880	627	2023	PERRY, VICKI L	R		31	0	277034	277034
45909	627	2023	ELMORE, CHARLES E & PENNARTZ-ELMORE, PHYLLIS TRS ELMORE FAMILY TRUST	R		31	0	116756	116756
45914	627	2023	ABLETT, PANSY LOUISE	R		31	0	82082	82082
45939	627	2023	FRYBARGER, ROBERT L & SANDRA J	R		31	0	264960	264960
46329	627	2023	KEOPPEL, KEVIN R	R	LATE ADD OV65 (KEOPPEL)	31	0	665874	665874
46387	627	2023	BOYLES, VELMA	R		31	0	95615	95615
46399	627	2023	CHUMBLEY, BRENDA	R		31	0	134682	134682
46520	627	2023	HARRISON, DONALD E	R		31	0	138677	138677

prop_id	sup_group_id	sup_tax_yr	file_as_name	prop_type_cd	sup_desc	sup_num	gl_assessed	prev_assessed	curr_assessed
46684	627	2023	SCHAEFER, TERRY L & VIRGINIA L	R		31	0	9184	9184
46880	627	2023	SCHAEFER, TERRY L & VIRGINIA L	R		31	0	8627	8627
46886	627	2023	SCHAEFER, TERRY L & VIRGINIA L	R		31	-1	33071	33070
46894	627	2023	SCHAEFER, TERRY L & VIRGINIA L	R		31	0	12078	12078
47692	627	2023	BLAIR, WANDA	R		31	0	88108	88108
47713	627	2023	MIER, SARA M	R		31	0	376910	376910
47749	627	2023	PETTY, ALICE ANN	R		31	0	341096	341096
47772	627	2023	BAKER, GERALDINE	R		31	0	256055	256055
47832	627	2023	MERRIMAN, DEE A	R		31	0	365402	365402
47848	627	2023	JENKINS, JAMIE B	R	CHNG TO CORRECT FREEZE CEILING	31	0	269242	269242
47870	627	2023	EVERROAD, MICHAEL A & SAVACOOOL, MARI J	R		31	0	272374	272374
47884	627	2023	HASHAMI, SYEDRIAZ	R		31	0	257662	257662
47897	627	2023	BUKHARI, SYED M	R	CHNG TO CORRECT FREEZE CEILING	31	0	359457	359457
47904	627	2023	JOHNSON, CAMILLE	R		31	0	393445	393445
47940	627	2023	SARGENT, BETH ANN	R	CHNG TO CORRECT FREEZE CEILING	31	0	342430	342430
47965	627	2023	MICHLAWSKY, JOHN A & BARBARA A	R		31	0	383137	383137
48063	627	2023	SHAW, ALISHA & AUSTIN	R	LATE ADD HS (SHAW)	31	-60539	455504	394965
48095	627	2023	GRONSTAL, TIMOTHY A	R		31	0	405136	405136
48108	627	2023	LANDERS, BETTY	R	CHNG TO CORRECT FREEZE CEILING	31	0	303936	303936
48134	627	2023	WRISTON, MICHAEL & KIM BARKLEY	R	CHNG TO CORRECT FREEZE CEILING	31	0	319136	319136
48143	627	2023	HORTON, JOHN E JR & ROBBI L	R		31	0	404426	404426
48179	627	2023	TIGNOR, ELIZABETH C	R		31	0	313372	313372
48199	627	2023	WEBB, JOHN R & CYNTHIA L	R		31	0	381513	381513
48202	627	2023	HOLDRIDGE, KAREN TRUSTEE OF THE KAREN HOLDRIDGE REVOCABLE TRUST	R		31	0	324403	324403
48422	627	2023	HOWE, ALMA	R		31	0	262323	262323
48455	627	2023	SWICORD, HATTIE S	R		31	0	402563	402563
48470	627	2023	RIBBIK, IDA L	R		31	0	290901	290901
48558	627	2023	WALKER, CARRIE	R	CHNG TO CORRECT FREEZE CEILING	31	0	178354	178354
48707	627	2023	THOMAS, ROBERT D & MARY C	R		31	0	369579	369579
48709	627	2023	GRAHAM, JUANITA G TRUSTEE FOR THE GRAHAM LIVING TRUST	R		31	0	355314	355314
48768	627	2023	BUFORD, DONNELL JM & BERNITHA	R	CHNG TO CORRECT FREEZE CEILING	31	0	359817	359817
48809	627	2023	HUFF, RICHARD M, JR	R	CHNG TO CORRECT FREEZE CEILING	31	0	343340	343340
48876	627	2023	LEE, SAM	R	CHNG TO CORRECT FREEZE CEILING	31	0	300476	300476
48887	627	2023	PINSON, DENVER J & DEBRA	R		31	0	359387	359387
48957	627	2023	THOMAS, NANCEY A	R		31	0	244747	244747
48986	627	2023	PATEL, PARUL IND EXECUTOR OF NAVINCHANDRA R PATEL ESTATE	R	CHNG TO CORRECT FREEZE CEILING	31	0	337590	337590
48995	627	2023	NEILL, KATHRYN I TR MARITAL TRUST	R		31	0	279234	279234
48999	627	2023	BROWN, BEVERLY R	R		31	0	410968	410968
49011	627	2023	THOMPSON, DIANNA	R	CHNG TO CORRECT FREEZE CEILING	31	0	268661	268661
49086	627	2023	FOITEK, PATSY	R		31	0	278505	278505
49123	627	2023	GOODELL, CHERYL R	R	CHNG TO CORRECT FREEZE CEILING	31	0	253449	253449
49206	627	2023	KENNEDY-CANEDO, HEATHER	R	REMOVE DV AND DVHS (KENNEDY-CANEDO)	31	0	420613	420613
49238	627	2023	JUAREZ, JACOB ISAI & GONZALEZ, BERENICE	R	LATE ADD HS AS OF 02/01/2023 (JUAREZ/GONZALEZ)	31	0	463147	463147
49262	627	2023	HILL, STEVEN CHRISTOPHER & OLIVIA LA VERNE TR OF OLIVIA HILL REVOCABLE	R	CHNG TO CORRECT FREEZE CEILING	31	0	399835	399835
49267	627	2023	CHO, KOON	R	CHNG TO CORRECT FREEZE CEILING	31	0	267856	267856
49294	627	2023	HELSLEY, NANCY B	R		31	0	378981	378981
49298	627	2023	MONTES, ALAN MARCELO	R	LATE ADD HS AS OF 06/04/23 (MONTES)	31	0	428000	428000

prop_id	sup_group_id	sup_tax_yr	file_as_name	prop_type_cd	sup_desc	sup_num	gl_assessed	prev_assessed	curr_assessed
49307	627	2023	WERNER, GARY S & OTT, KIMBERLY K	R		31	0	560047	560047
49335	627	2023	MURRAY, LINDA M	R		31	0	363700	363700
49362	627	2023	CASTILLO, ROSA	R		31	0	300337	300337
49382	627	2023	SULLIVAN, MARK W	R	CHNG TO CORRECT FREEZE CEILING	31	0	304769	304769
49411	627	2023	JOHNY, BINU & LINTU	R	LATE ADD HS (JOHNY)	31	-105791	401473	295682
49493	627	2023	MEINZER,LOUISE LIFE EST & ATCHISON, KYRA TR COYOTE PEAK TRUST	R	CHNG TO CORRECT FREEZE CEILING	31	0	315141	315141
49494	627	2023	OROURKE-KAPLAN, MARIAN	R		31	0	397764	397764
49821	627	2023	WATTS, CYNTHIA L TR WATTS FAMILY TRUST	R	CHNG TO CORRECT FREEZE CEILING	31	0	321245	321245
49851	627	2023	TRUSTEES OF THE VISSER FAMILY TRUST	R	CORRECT VALUE PER ARBITRATION	31	-21500	340000	318500
49970	627	2023	HAWKINS, LAUREN & ERIC	R	LATE ADD HS (HAWKINS)	31	-38763	361561	322798
50044	627	2023	HEFKO, PATRICIA LIVING TRUST	R		31	0	311065	311065
50129	627	2023	MELENDEZ, ELFEGA	R	CHNG TO CORRECT FREEZE CEILING	31	0	265965	265965
50219	627	2023	BRANDON, JEANNE THERESE	R	CHNG TO CORRECT FREEZE CEILING	31	0	265205	265205
50235	627	2023	STEVENS, PAMELA	R		31	0	279061	279061
50283	627	2023	DOWLING, GINNY	R		31	0	390044	390044
50303	627	2023	COLLINS, DWIGHT & JEAN A	R		31	0	384484	384484
50341	627	2023	CLOSE, ROBERT L	R	LATE ADD HS/OV65 (CLOSE)	31	-32925	320926	288001
50366	627	2023	COOGAN, JAMES T & DIANA SOKOLOVA	R	LATE ADD HS (COOGAN)	31	-3709	314000	310291
50398	627	2023	PLIEGO, MARIA LUISA	R	CHNG TO CORRECT FREEZE CEILING	31	0	226976	226976
50505	627	2023	EMMANUEL, ESTALA	R	CHNG TO CORRECT FREEZE CEILING	31	0	347023	347023
50507	627	2023	DRIVER, GERTRUDE	R		31	0	355171	355171
50756	627	2023	MCKEE, JAMES & MOVALYNN TRUSTEES THE MCKEE LIVING TRUST	R		31	0	365983	365983
50757	627	2023	NGUYEN, KELLY HEU	R		31	0	331488	331488
50820	627	2023	NOGATA INDUSTRY CO., LTD	R	LATE ADD HS AS OF 10/06/2023 (DAVIS)	31	0	342000	342000
50822	627	2023	SPENCE, JAMES	R	CHNG TO CORRECT FREEZE CEILING	31	0	233846	233846
50837	627	2023	WEBER, MARY S	R		31	0	372332	372332
50877	627	2023	LOPEZ, CATHY O	R	CHNG TO CORRECT FREEZE CEILING	31	0	438572	438572
50936	627	2023	JENNINGS, RAY ANTHONY	R		31	0	336201	336201
50947	627	2023	GAUDET, ARTHUR & PHYLLIS	R		31	0	234741	234741
51037	627	2023	SWEENEY, KATHERINE D	R		31	0	322102	322102
51081	627	2023	TERRAZAS, MAURO & CONSUELO	R	CHNG TO CORRECT FREEZE CEILING	31	0	219187	219187
51145	627	2023	AYCOCK, PAMELA	R	CHNG TO CORRECT FREEZE CEILING	31	0	319453	319453
51149	627	2023	HOOPEER, DARRELL L	R		31	0	243306	243306
51167	627	2023	BAKER, DEBORAH	R	CHNG TO CORRECT FREEZE CEILING	31	0	313726	313726
51173	627	2023	VANDEILEN, MARIA	R	CHNG TO CORRECT FREEZE CEILING	31	0	271888	271888
51183	627	2023	DEJACIMO, DEBRA A	R		31	0	226976	226976
51316	627	2023	ROBERTSON, PAULA	R		31	0	185097	185097
51414	627	2023	MASEK, GEORGE ANTHONY, JR	R	CHNG TO CORRECT FREEZE CEILING	31	0	281643	281643
51421	627	2023	CARDONA, ANDRES F	R	LATE ADD HS/DVHS AS OF 09/19/2023 (CARDONA)	31	0	362100	362100
51583	627	2023	REDFEARN, MARCE DALE	R		31	0	197045	197045
51588	627	2023	MENDOZA, JUAN GILVERTO	R	LATE ADD HS (MENDOZA)	31	-12948	199000	186052
51589	627	2023	ZOLLICOFFER, WILLIAM	R		31	0	46189	46189
51762	627	2023	KELLEY, REBECCA E	R		31	0	75054	75054
51885	627	2023	BROWN, ANNITA LYNNE DORN	R		31	0	137581	137581
52007	627	2023	WILHOITE, WANDA ROSE L & LAWRENCE	R	REMOVE HS AND OV65 (WILHOITE)	31	19037	107729	126766
52058	627	2023	ARIK, VANCE	R		31	0	276240	276240
52097	627	2023	MOHON, MARGARET CAROL	R		31	0	222970	222970
52192	627	2023	VANCE, CHARLES L	R		31	0	169983	169983
52223	627	2023	BELL, CYNTHIA ANN SUPP NEEDS TRUST, BELL, ANDREW CALEB TREE	R		31	0	228089	228089

prop_id	sup_group_id	sup_tax_yr	file_as_name	prop_type_cd	sup_desc	sup_num	gl_assessed	prev_assessed	curr_assessed
52258	627	2023	DYER, MILDRED J	R	CHNG TO CORRECT FREEZE CEILING	31	0	289997	289997
52285	627	2023	GARNER-ORVIS, PATRICIA	R	CHNG TO CORRECT FREEZE CEILING	31	0	272000	272000
52286	627	2023	ACP 4755 US 377 LLC	R	CORRECT VALUE PER ARBITRATION	31	-50452	125452	75000
52337	627	2023	RICH, ROGER C	R		31	0	318968	318968
52353	627	2023	HOLMEN, GARY E & CANDICE	R		31	0	344117	344117
52404	627	2023	PIERCE, SUE	R		31	0	272741	272741
52441	627	2023	BYROM, JUDY K	R		31	0	176039	176039
52498	627	2023	PLOEGER, CHIQUITA	R		31	0	31642	31642
52505	627	2023	CARROLL, THOMAS W	R		31	0	61741	61741
52635	627	2023	LESSARD, BARBARA JEAN & ROBERT ALAN	R		31	0	200654	200654
52641	627	2023	FM 2931 SHOP, A SERIES OF CHUBBYHUT	R	CORRECT VALUE PER ARBITRATION AGREEMENT	31	-162053	1062053	900000
52967	627	2023	RODGES, DONALD A & SANDRA L REVOCABLE LIVING TRUST	R		31	0	365905	365905
52977	627	2023	HOWARD, JOAN M, LIFE ESTATE & HOWARD, BRITT CARROLL	R		31	0	238116	238116
53010	627	2023	MULKEY, BARRI & SHERRY LIVING TRUST	R		31	0	235965	235965
53104	627	2023	IVY, KENNETH L	R		31	0	368698	368698
53140	627	2023	MCDUGAL, CAROL	R		31	0	198342	198342
53161	627	2023	FIRTH, MARY K & BRYAN A	R		31	0	72600	72600
53376	627	2023	FULLER, JACKIE L	R		31	0	95752	95752
53545	627	2023	HEDGES, FREDA	R		31	0	116252	116252
53776	627	2023	WATSON, JOHN & LESLIE	R		31	0	194533	194533
53805	627	2023	CROSSLAND, WILLIAM J	R	LATE ADD HS (CROSSLAND)	31	-54894	318588	263694
53806	627	2023	KIM, MI RAN	R	CHNG TO CORRECT FREEZE CEILING	31	0	255713	255713
53808	627	2023	DIPASQUALE, APRIL L	R		31	0	282494	282494
53853	627	2023	SOK-HARRIS, CHENG & SAR, SOCHEAT	R	CHNG TO CORRECT FREEZE CEILING	31	0	281774	281774
53936	627	2023	SCHLEPPHORST, DONNA	R		31	0	293959	293959
54115	627	2023	BOUZA, MARIA	R		31	0	292239	292239
54130	627	2023	BURNAUGH, MARK M & LISA K	R	CHNG TO CORRECT FREEZE CEILING	31	0	325171	325171
54229	627	2023	DAVIS, CLINTON NAPOLEON	R		31	0	292927	292927
54324	627	2023	COLLINS, JERENA GAIL HEANEY	R		31	0	351266	351266
54467	627	2023	GONZALES, DANIEL, JR	R		31	0	279855	279855
54540	627	2023	MAURER, SEDA	R	CHNG TO CORRECT FREEZE CEILING	31	0	300842	300842
54556	627	2023	SCHANZ, ANNE OBERST	R	CHNG TO CORRECT FREEZE CEILING	31	0	498507	498507
54559	627	2023	MACLACHLAN, MICHAEL RAY	R	CHANGE TO CORRECT FREEZE AMOUNT (MACLACHLAN)	31	0	160976	160976
54611	627	2023	LILES, SUN CHA	R	CHNG TO CORRECT FREEZE CEILING	31	0	299882	299882
54622	627	2023	GONZALEZ, ERNESTO S	R	CHANGE TO CORRECT FREEZE AMOUNT (GONZALEZ)	31	0	317944	317944
54629	627	2023	BLAIR, JAMES T & GUADALAJARA, LILLIAN	R	LATE ADD HS (BLAIR/GUADALAJARA)	31	-519	394782	394263
54641	627	2023	CRUZ, MARCELINO FLORES & HERNANDEZ, ERICA LOPEZ	R	LATE ADD HS (FLORES)	31	-44476	392459	347983
54644	627	2023	HAN, SUNG CHA	R	CHNG TO CORRECT FREEZE CEILING	31	0	310823	310823
54734	627	2023	YBARRA, RUBEN B	R		31	0	282709	282709
54809	627	2023	CAUBLE, DENNIS	R	CHNG TO CORRECT FREEZE CEILING	31	0	294917	294917
54856	627	2023	CORTEZ, FELIX R, JR and GLORIA J.	R		31	0	300093	300093
54859	627	2023	WILLIAMSON, RYAN R	R	LATE ADD HS (WILLIAMSON)	31	0	361742	361742
54915	627	2023	KAZASHKA, MALINKA VASILEVA	R	CHNG TO CORRECT FREEZE CEILING	31	0	233652	233652
54923	627	2023	HOWARD, REGINA HINSHAW	R	CHNG TO CORRECT FREEZE CEILING	31	0	257730	257730
54940	627	2023	SHIH, VIOLET CHU	R	CHNG TO CORRECT FREEZE CEILING	31	0	304063	304063
54974	627	2023	TEAGARDEN, PENELOPE L, LIVING TRUST	R		31	0	276524	276524
55013	627	2023	ROBBINS, ELAINE	R	CHNG TO CORRECT FREEZE CEILING	31	0	270796	270796

prop_id	sup_group_id	sup_tax_yr	file_as_name	prop_type_cd	sup_desc	sup_num	gl_assessed	prev_assessed	curr_assessed
55014	627	2023	STARRETT, JESSIE F LIFE ESTATE	R	CHNG TO CORRECT FREEZE CEILING	31	0	317951	317951
55056	627	2023	MOITZ, RICHARD CARL & PAULA JANE	R	CHNG TO CORRECT FREEZE CEILING	31	0	306763	306763
55065	627	2023	DAILEY, DANIEL & MONIKA	R		31	0	323420	323420
55102	627	2023	VUKOVICH, BARBARA D	R		31	0	302119	302119
55113	627	2023	NGUYEN, THO V	R	REMOVE HS (NGUYEN)	31	64808	332833	397641
55134	627	2023	TAYLOR, MILDRED MARKEL	R	CHNG TO CORRECT FREEZE CEILING	31	0	271555	271555
55209	627	2023	NISSAN, SUSAN JO WILDERSON	R		31	0	357148	357148
55240	627	2023	HEDDERICK, BOB V, JR	R	CHNG TO CORRECT FREEZE CEILING	31	0	373135	373135
55298	627	2023	MATHEWS, DINA NOEL	R	CHNG TO CORRECT FREEZE CEILING	31	0	313575	313575
55340	627	2023	HOANG, NGU	R		31	0	261285	261285
55374	627	2023	CAMERON, DARALYNN MARGARET	R		31	0	287177	287177
55433	627	2023	MAUCH, ROBERT GORDON & MARTHA SUE	R		31	0	302119	302119
55440	627	2023	DE LA PLATA, FARIDA MARQUEZ	R	CHNG TO CORRECT FREEZE CEILING	31	0	244712	244712
55482	627	2023	FLORES, LINDA	R	CHNG TO CORRECT FREEZE CEILING	31	0	302119	302119
55483	627	2023	MEZTA-VIDAL, GRACIELA	R	CHNG TO CORRECT FREEZE CEILING	31	0	271555	271555
55520	627	2023	DAUGHERTY, CINDY N	R		31	0	318751	318751
55581	627	2023	CHIA, PIN H & SWEE, MEI ENG	R	CHNG TO CORRECT FREEZE CEILING	31	0	238967	238967
55661	627	2023	CARRERA, SOCORRO	R		31	0	231728	231728
55669	627	2023	RAMIREZ, MOISES	R	CHNG TO CORRECT FREEZE CEILING	31	0	240460	240460
55693	627	2023	BRIANT, GARY DELEE & RUTHERFORD, LINDA M BURKE & SMITH, TRISHA A TR OF	R	CHNG TO CORRECT FREEZE CEILING	31	0	240302	240302
55726	627	2023	HONG, NORIN	R		31	0	232637	232637
55793	627	2023	SE, POK	R		31	0	360725	360725
55852	627	2023	LAY, HUEY K & HAING C	R		31	0	296450	296450
34393	628	2023	GIRO REALTY INVESTMENTS LTD	R	CORRECT VALUE PER COURT ORDER	32	-53407	210489	157082
34394	628	2023	GIRO REALTY INVESTMENTS LTD	R	CORRECT VALUE PER COURT ORDER	32	-56534	220472	163938
34395	628	2023	GIRO REALTY INVESTMENTS LTD	R	CORRECT VALUE PER COURT ORDER	32	-12370	48755	36385
34396	628	2023	GIRO REALTY INVESTMENTS LTD	R	CORRECT VALUE PER COURT ORDER	32	-12150	47887	35737
34397	628	2023	GIRO REALTY INVESTMENTS LTD	R	CORRECT VALUE PER COURT ORDER	32	-13661	53736	40075
34398	628	2023	GIRO REALTY INVESTMENTS LTD	R	CORRECT VALUE PER COURT ORDER	32	-1785	7035	5250
34399	628	2023	CHARIS PARTNERS LTD	R	CORRECT VALUE PER COURT ORDER	32	-55539	148104	92565
34403	628	2023	TERRANO REALTY INC	R	CORRECT VALUE PER COURT ORDER	32	-671610	2141462	1469852
34412	628	2023	TERRANO REALTY INC	R	CORRECT VALUE PER COURT ORDER	32	-28746	131689	102943
34507	628	2023	RPI DENTON CENTER LTD	R	CORRECT VALUE PER COURT ORDER	32	-880867	20087067	19206200
35790	628	2023	CABLE CONTRACTORS LLC	R	CORRECT VALUE PER COURT ORDER	32	-31085	288000	256915
35817	628	2023	TERRANO REALTY INC	R	CORRECT VALUE PER COURT ORDER	32	-103754	330823	227069
54129	628	2023	NORSTAR FOUNTAINS OF ROSEMEADE LLC	R	CORRECT VALUE PER COURT ORDER	32	-900000	22900000	22000000
25920	630	2023	HARPER, BONNIE SUE	R	FREEZE_REFREEZE	33	0	219513	219513
27977	630	2023	WASHINGTON, ROOSEVELT, JR	R	FREEZE_REFREEZE	33	0	288102	288102
30506	630	2023	LENOIR, CAROL ANN LIFE ESTATE & DECKER, HOLLY ANN FAUGHT	R	FREEZE_REFREEZE	33	0	279578	279578
32081	630	2023	EVANS, JAMES M JR	R	FREEZE_REFREEZE	33	0	249786	249786
34053	630	2023	FORBUS, PAMELA G	R	FREEZE_REFREEZE	33	0	158126	158126
35973	630	2023	SPARKS, JO ANN	R	FREEZE_REFREEZE	33	0	205472	205472
37067	630	2023	WRIGHT, BETTY S	R	FREEZE_REFREEZE	33	0	69736	69736
40722	630	2023	CARGILL, WANDA TR (FRANCIS) JEROME PELS DECENDENTS TRUST	R	FREEZE_REFREEZE	33	0	114899	114899
43877	630	2023	MARTINEZ, MARY	R	FREEZE_REFREEZE	33	0	51185	51185
44130	630	2023	SUTTON, SUSAN E	R	FREEZE_REFREEZE	33	0	201300	201300
44243	630	2023	HALE, DOROTHY L	R	FREEZE_REFREEZE	33	0	196601	196601
44943	630	2023	OBRIEN, OLGA L	R	FREEZE_REFREEZE	33	0	286000	286000
45856	630	2023	MITCHELL, THERESA	R	FREEZE_REFREEZE	33	0	251055	251055

prop_id	sup_group_id	sup_tax_yr	file_as_name	prop_type_cd	sup_desc	sup_num	gl_assessed	prev_assessed	curr_assessed
45998	630	2023	HOFFMAN, RUSSELL D & WENDY S	R	FREEZE_REFREEZE	33	0	868121	868121
46105	630	2023	CHUMBLEY, BRENDA	R	FREEZE_REFREEZE	33	0	27883	27883
46112	630	2023	SANCHEZ, ELOISA	R	FREEZE_REFREEZE	33	0	191784	191784
46230	630	2023	CAMPBELL, PATRICIA ANN	R	FREEZE_REFREEZE	33	0	103041	103041
46537	630	2023	BENNISON, GAIL	R	FREEZE_REFREEZE	33	0	192149	192149
48013	630	2023	COX, DEBORAH L TR REVOCABLE TRUST	R	FREEZE_REFREEZE	33	0	446100	446100
48021	630	2023	FORD, KAREN & GREGORY GLEN	R	FREEZE_REFREEZE	33	0	236420	236420
48230	630	2023	CAREAGA, ALBERT	R	FREEZE_REFREEZE	33	0	284010	284010
48533	630	2023	ROUSSEAU, MARCEL LEOPOLD	R	FREEZE_REFREEZE	33	0	321379	321379
48588	630	2023	MITCHELL, ALFREDA	R	FREEZE_REFREEZE	33	0	260786	260786
48693	630	2023	DALTON, BRENDA K	R	FREEZE_REFREEZE	33	0	278157	278157
52282	630	2023	HOLLAND, MARY ALICE	R	FREEZE_REFREEZE	33	0	243590	243590
52288	630	2023	HOLLAND, MARY ALICE	R	FREEZE_REFREEZE	33	0	6580	6580
52434	630	2023	MCFARLING, OLIVER LEE	R	FREEZE_REFREEZE	33	0	28047	28047
52458	630	2023	ROBINSON, MARK R & WARREN, DEANA M & ROBINSON, GARY D	R	FREEZE_REFREEZE	33	0	234838	234838
52965	630	2023	BJELDE, JOAN & HOUSDEN, PAIGE	R	FREEZE_REFREEZE	33	0	366256	366256
54631	630	2023	SELECT HOLDINGS LLC	R	FREEZE_REFREEZE	33	0	302119	302119
55596	630	2023	STRADER, KYLE	R	FREEZE_REFREEZE	33	0	317951	317951
98922	627	2020	MARSHALL, JERALD D & BRIDGET	R	CORRECT HS GROUP (MARSHALL)	91	0	333274	333274
58016	627	2021	COELLO, ISMAEL	R	LATE ADD HS (COELLO)	82	0	105861	105861
60602	627	2021	JOHNSON, R D	R	LATE ADD HS & OV65 FOR CAP AND FREEZE ONLY (JOHNSON)	82	0	10000	10000
66272	627	2021	GIL, RAMIRO	R	LATE ADD HS/DP (GIL)	82	0	72570	72570
66664	627	2021	THOMPSON, IVY & JAMES L	R	LATE ADD HS/OV65 (THOMPSON)	82	0	208753	208753
81675	627	2021	MOORMAN, ROBERT	R	LATE ADD HS AND OV65 (MOORMAN)	82	0	34000	34000
81726	627	2021	LEARD, JOHN T	R	LATE ADD HS (LEARD)	82	0	212552	212552
85868	627	2021	LYON, HEATHER M	R	LATE ADD HS (LYON)	82	0	221422	221422
89818	627	2021	JAMES, DIANNE C	R	LATE ADD HS/OV65 (JAMES)	82	0	287693	287693
90702	627	2021	LYNN, FRANCINE	R	LATE ADD HS/OV65 (LYNN)	82	0	232283	232283
92871	627	2021	DAO, PHONG & NGUYEN, AI-LOAN	R	LATE ADD HS (DAO/NGUYEN)	82	0	288995	288995
98922	627	2021	MARSHALL, JERALD D & BRIDGET	R	CORRECT HS GROUP (MARSHALL)	82	0	357998	357998
105093	627	2021	ALANIS, SEFERINO	R	LATE ADD HS (ALANIS)	82	0	148754	148754
110365	627	2021	MCGRAW, ROBERT & MARY JANE	R	LATE ADD HS (MCGRAW)	82	0	203039	203039
117064	627	2021	BATTAGLIA, ANTHONY J & KARI L	R	Erroneously Granted OV65	82	0	343363	343363
128471	627	2021	DUONG, PHUONG THI	R	LATE ADD HS (DUONG)	82	0	238633	238633
129450	627	2021	ERVIN, SAMUEL JOSEPH & RYBACKI, FALLON PAIGE	R	LATE ADD HS (ERVIN/RYBACKI)	82	0	170700	170700
132461	627	2021	MCCARTNEY, CHARLOTTE L	R	LATE ADD HS (MCCARTNEY)	82	0	225096	225096
157179	627	2021	ESPARZA, JOSE I & ALMA	R	OMITTED PROPERTY (needs sn)	82	100776	40640	141416
121471	628	2021	BMF IV TX ASHLAR LLC	R	CORRECT VALUE PER COURT ORDER	83	-1430592	25530592	24100000
58016	627	2022	COELLO, ISMAEL	R	LATE ADD HS (COELLO)	58	0	104327	104327
60602	627	2022	JOHNSON, R D	R	LATE ADD HS & OV65 FOR CAP AND FREEZE ONLY (JOHNSON)	58	-2625	13625	11000
66272	627	2022	GIL, RAMIRO	R	LATE ADD HS/DP (GIL)	58	-71468	151295	79827
76296	627	2022	HERNANDEZ, VICTOR ARTEEAGA & DIANA A	R	LATE ADD HS (HERNANDEZ)	58	0	148559	148559
81726	627	2022	LEARD, JOHN T	R	LATE ADD HS (LEARD)	58	-52142	285949	233807
85868	627	2022	LYON, HEATHER M	R	LATE ADD HS (LYON)	58	-36660	280224	243564
89818	627	2022	JAMES, DIANNE C	R	LATE ADD HS/OV65 (JAMES)	58	-21354	337816	316462
89999	627	2022	ATKINS, WILLIAM S & ELIZABETH	R	LATE ADD HS (ATKINS)	58	0	355000	355000
91028	627	2022	PERKINS, JEFFREY & REBECCA	R	LATE ADD HS (PERKINS)	58	-54777	313277	258500
92871	627	2022	DAO, PHONG & NGUYEN, AI-LOAN	R	LATE ADD HS (DAO/NGUYEN)	58	-39553	357448	317895

prop_id	sup_group_id	sup_tax_yr	file_as_name	prop_type_cd	sup_desc	sup_num	gl_assessed	prev_assessed	curr_assessed
98922	627	2022	MARSHALL, JERALD D & BRIDGET	R	CORRECT HS GROUP (MARSHALL)	58	0	393798	393798
104691	627	2022	WEBSTER, KEVIN LEIGH JR & DEGUZMAN, KARINA SHALOM DENILA	R	LATE ADD HS (WEBSTER)	58	0	469878	469878
105093	627	2022	ALANIS, SEFERINO	R	LATE ADD HS (ALANIS)	58	-18165	181794	163629
107388	627	2022	VU, THUY TRANH	R	LATE ADD HS (THANH)	58	0	373645	373645
110133	627	2022	SHIROKOVA, ANNA & SAENZ, ROBERTO	R	LATE ADD HS (SAENZ)	58	0	327582	327582
110365	627	2022	MCGRAW, ROBERT & MARY JANE	R	LATE ADD HS (MCGRAW)	58	0	223190	223190
116032	627	2022	LEE, CHEN-YU & HYUN JOO	R	LATE ADD HS (LEE)	58	0	422591	422591
116854	627	2022	FIDDES, WILLIAM III	R	LATE ADD HS (FIDDES)	58	0	466481	466481
117064	627	2022	BATTAGLIA, ANTHONY J & KARI L	R	QUALIFY YEAR FOR OVER 65 2022 TAX YEAR	58	0	377699	377699
117729	627	2022	PEARSON, LESLIE J	R	LATE ADD HS (PEARSON)	58	0	353082	353082
119868	627	2022	CONTRERAS, KARINA JESSENIA & LARA, MARIBEL	R	LATE ADD HS PRORATE DATE 01/15/2022 (CONTRERAS)	58	0	219737	219737
122283	627	2022	CRAWFORD, HERBERT & ALICIA	R	LATE ADD HS (CRAWFORD)	58	0	545036	545036
127254	627	2022	SANCHEZ, VICTOR	R	LATE ADD HS (SANCHEZ)	58	0	568563	568563
128471	627	2022	DUONG, PHUONG THI	R	LATE ADD HS (DUONG)	58	-17459	279955	262496
129450	627	2022	ERVIN, SAMUEL JOSEPH & RYBACKI, FALLON PAIGE	R	LATE ADD HS (ERVIN/RYBACKI)	58	-16476	204246	187770
132389	627	2022	JACKSON, RANDY	R	LATE ADD HS AND OVER 65 (JACKSON)	58	0	40000	40000
132461	627	2022	MCCARTNEY, CHARLOTTE L	R	LATE ADD HS (MCCARTNEY)	58	-30275	277881	247606
133956	627	2022	DUONG, NGA THI	R	LATE ADD HS ADD CAP (DUONG)	58	-14208	400560	386352
155190	627	2022	BROWN, GARY LEE	R	ADD UDI STATUS TO ROLL	58	-104609	209219	104610
156944	627	2022	DEHAAS, GARVIN	R	LATE ADD HS (DEHAAS)	58	0	182965	182965
157179	627	2022	ESPARZA, JOSE I & ALMA	R	OMITTED PROPERTY (needs sn)	58	112175	92770	204945
75290	628	2022	TIDES ON THE TRINITY OWNER LLC	R	CORRECT VALUE PER COURT ORDER	59	-2689610	28292110	25602500
86357	628	2022	WESTDALE BRIGHTON PLACE LTD	R	CORRECT VALUE PER COURT ORDER	59	-1876983	17076983	15200000
86636	628	2022	1171 & OLD ORCHARD LIMITED PS	R	CORRECT VALUE PER COURT ORDER	59	-741150	1894051	1152901
86637	628	2022	1171 & OLD ORCHARD LIMITED PS	R	CORRECT VALUE PER COURT ORDER	59	-331650	847550	515900
117150	628	2022	SWV TIMBERS MUSK LLC	R	CORRECT VALUE PER COURT ORDER	59	-2200000	28600000	26400000
117211	628	2022	WESTDALE CAMINO DEL SOL LP	R	CORRECT VALUE PER COURT ORDER	59	-4230000	28100000	23870000
121423	628	2022	1171 & OLD ORCHARD LIMITED PS	R	CORRECT VALUE PER COURT ORDER	59	-2495700	6377900	3882200
121439	628	2022	THE VIEW AT LAKESIDE LP	R	CORRECT VALUE PER COURT ORDER	59	-3600000	59300000	55700000
154676	628	2022	DDR MDT LAKEPOINTE CROSSING LP	R	CORRECT VALUE PER COURT ORDER	59	-5000000	27000000	22000000
66664	629	2022	THOMPSON, IVY & JAMES L	R	FREEZE/REFREEZE	60	0	229628	229628
81675	629	2022	MOORMAN, ROBERT	R	FREEZE/REFREEZE	60	0	34000	34000
90702	629	2022	LYNN, FRANCINE	R	FREEZE/REFREEZE	60	0	252485	252485
104283	629	2022	BARNES, RONALD L & DENISE L	R	FREEZE/REFREEZE	60	0	352102	352102
117666	629	2022	ROSE, CINDY TR THE CINDY L ROSE TRUST OF 2013	R	FREEZE/REFREEZE	60	0	346500	346500
119946	629	2022	PENDLETON, KENT LUND & LYNN B TRS PENDLETON FAMILY REVOCABLE LIVING TR	R	FREEZE/REFREEZE	60	0	343000	343000
55900	627	2023	DOSS, DANIEL	R	CHNG TO CORRECT FREEZE CEILING	31	0	232075	232075
55923	627	2023	SCRIBELLITO, MAI T	R	CHNG TO CORRECT FREEZE CEILING	31	0	296808	296808
55972	627	2023	MANANDHAR, SUJAN	R	REMOVE HS (MASLI)	31	55904	336380	392284
56199	627	2023	WICKSON, CASEY B & BETHANY S	R	REMOVE HS (WICKSON)	31	18779	301565	320344
56312	627	2023	COWLES, MARY LOU	R	CHNG TO CORRECT FREEZE CEILING	31	0	222823	222823
56388	627	2023	ABRAHAM, RODNEY TRUSTEE OF THE ABRAHAM LIVING TRUST	R		31	0	322117	322117
56455	627	2023	ROJAS, JESUS	R	LATE ADD HS (ROJAS)	31	0	275199	275199
56546	627	2023	SCHWARTZ, BARBARA	R	CHNG TO CORRECT FREEZE CEILING	31	0	244858	244858
56773	627	2023	MURPHY, JOYCE & LORNE, VELMA & KEMP, JAMES & HUNT, CHERYL	R		31	0	83830	83830
56983	627	2023	LUNATY, MARLON	R	LATE ADD HS AS OF 10/21/2023 (SPIGNER)	31	0	193914	193914
57096	627	2023	STULTS, DONALD & JUANITA	R		31	0	140009	140009

prop_id	sup_group_id	sup_tax_yr	file_as_name	prop_type_cd	sup_desc	sup_num	gl_assessed	prev_assessed	curr_assessed
57397	627	2023	ROBINSON, DEBORAH	R		31	0	642078	642078
57538	627	2023	SHELDON, ROBERT M & LINDA P	R		31	0	270257	270257
57615	627	2023	BYROM, LINDA J TR BYROM 2019 IRREV TRUST & ROBERT WAYNE BYROM FAM TRUST	R		31	0	576647	576647
57923	627	2023	HAWKINS, WARREN	R		31	0	166582	166582
58008	627	2023	ELLIOTT, ROBERT JOE	R		31	0	186893	186893
58016	627	2023	COELLO, ISMAEL	R	LATE ADD HS (COELLO)	31	-77339	191932	114593
58170	627	2023	HUDSON, DONALD L	R		31	0	177652	177652
58353	627	2023	PUTTS, ANN S	R		31	0	160872	160872
58577	627	2023	BECKER, KERRY F & MARY	R		31	0	188976	188976
58637	627	2023	MCGUIRE, RON	R		31	0	214896	214896
58743	627	2023	CARTER, CHERYL SAWERS	R		31	0	203232	203232
58941	627	2023	TRUSTEE OF THE ALLYSON KAY LINDBERG LIVING TRUST	R		31	0	79808	79808
58999	627	2023	TAYLOR, GLENN & DINAH	R		31	0	322939	322939
59014	627	2023	BROWN, SHIRLEY A	R		31	0	472210	472210
59184	627	2023	CUMMINS, GREGORY V	R		31	0	315810	315810
59208	627	2023	WILSON, DAVID ANTHONY & MARION DEANN	R	LATE ADD HS (WILSON)	31	0	265572	265572
59241	627	2023	VENEZIANO, BETSY M	R	CHNG TO CORRECT FREEZE CEILING	31	0	330393	330393
59410	627	2023	SHIH, MARGARET	R	CHNG TO CORRECT FREEZE CEILING	31	0	292681	292681
59492	627	2023	AMOEDO, NORA & CARDENAS, ARMANDO	R		31	0	291732	291732
59651	627	2023	STEINCAMP, LYNN, JR	R		31	0	128056	128056
59740	627	2023	PYRON, TERRY	R		31	0	43528	43528
59896	627	2023	BUTLER, RUTH LEE	R		31	0	196529	196529
59980	627	2023	MASK, CAROLYN B	R		31	0	304810	304810
60312	627	2023	STEWART, LARRY W & JULIE MARIE	R	CHNG TO CORRECT FREEZE CEILING	31	0	220490	220490
60411	627	2023	ARCHER, STEPHEN V & EDDINGTON, GWENDOLYN K	R	CHANGE BARN AND 3 ACRES TO HOMESITE (ARCHER/EDDINGTON)	31	11342	601884	613226
60539	627	2023	RICHARDS, T D	R		31	0	78358	78358
60708	627	2023	HAMMOND, RICHARD PERRY & LURA JEAN	R		31	0	101922	101922
60713	627	2023	PADDACK, SARAH F & JAMES RUSSELL TR SARAH F PADDACK LIVING TRUST	R		31	0	314351	314351
60820	627	2023	BIRMES, MANDONNA & GARY	R		31	0	173553	173553
60877	627	2023	CAMBLIN, PATRICK MICHAEL & CAROL MAE	R	CHNG TO CORRECT FREEZE CEILING	31	0	278300	278300
60919	627	2023	HINKLE, LINDA	R	CHNG TO CORRECT FREEZE CEILING	31	0	225471	225471
60936	627	2023	MINER, LEO J & MARCIA C	R		31	0	165481	165481
61181	627	2023	EVANS, MARVIN	R		31	0	234511	234511
61270	627	2023	KADING, GARY & HEAD, NORMA	R		31	0	196342	196342
61377	627	2023	YOKOTAKE, COREEN LIFE ESTATE ETAL	R		31	0	247040	247040
61769	627	2023	BLUHM, DONNA R	R	CHNG TO CORRECT FREEZE CEILING	31	0	139343	139343
61829	627	2023	BLUHM, DONNA R	R	CHNG TO CORRECT FREEZE CEILING	31	0	8019	8019
61846	627	2023	SHIFFLETT, ANNETTA JEAN ETAL	R		31	0	103591	103591
61885	627	2023	BRAZILE, DANIEL L	R		31	0	103166	103166
61974	627	2023	MANOS, HARRON & LEONA	R		31	0	853784	853784
62013	627	2023	BLAGG, DALLAS CHARLES & ROBYN WARD	R		31	0	245203	245203
62016	627	2023	BLAGG, DALLAS CHARLES & ROBYN WARD	R		31	0	135680	135680
62097	627	2023	NEWBERRY, DAVID M	R	CHNG TO CORRECT FREEZE CEILING	31	0	279450	279450
62153	627	2023	BOLIVER, CHARLOTTE RAE REVOCABLE TRUST	R		31	0	197065	197065
62160	627	2023	KOVSKY, JACKIE LIFE ESTATE & BRATTAIN, SARAH	R		31	0	4908	4908
62352	627	2023	HENDERSON, INGEBORG ADAMS TRS OF THE MARITAL TRUST u/v/a GENE	R	CHNG TO CORRECT FREEZE CEILING	31	0	610192	610192
62718	627	2023	GLORI PROPERTY INC	R	CORRECT VALUE PER ARBITRATION AGREEMENT	31	-49350	329000	279650

prop_id	sup_group_id	sup_tax_yr	file_as_name	prop_type_cd	sup_desc	sup_num	gl_assessed	prev_assessed	curr_assessed
62720	627	2023	BLESSINGS INV INC	R	CORRECT VALUE PER ARBITRATION AGREEMENT	31	-49200	328000	278800
62723	627	2023	BLESSINGS INV INC	R	CORRECT VALUE PER ARBITRATION AGREEMENT	31	-90750	605000	514250
62728	627	2023	BLESSINGS INV INC	R	CORRECT VALUE PER ARBITRATION AGREEMENT	31	-76650	511000	434350
62730	627	2023	SLJ FAMILY INVESTMENTS LTD	R	CORRECT VALUE PER ARBITRATION AGREEMENT	31	-83400	556000	472600
62734	627	2023	BRILLIANT ENTERPRISES INC	R	CORRECT VALUE PER ARBITRATION AGREEMENT	31	-45900	306000	260100
62736	627	2023	BRILLIANT ENTERPRISES INC	R	CORRECT VALUE PER ARBITRATION AGREEMENT	31	-49050	327000	277950
62738	627	2023	BRILLIANT ENTERPRISES INC	R	CORRECT VALUE PER ARBITRATION AGREEMENT	31	-43950	293000	249050
62739	627	2023	BRILLIANT ENTERPRISES INC	R	CORRECT VALUE PER ARBITRATION AGREEMENT	31	-43650	291000	247350
62752	627	2023	ALLEN, CORA SUE	R		31	0	155493	155493
62759	627	2023	KLONOWER, MARIE	R		31	0	5816	5816
62837	627	2023	KLONOWER, MARIE	R		31	0	59578	59578
62985	627	2023	SNIDER, LAVERNE	R	CHNG TO CORRECT FREEZE CEILING	31	0	79065	79065
62986	627	2023	SNIDER, LAVERNE	R		31	0	256116	256116
62998	627	2023	TVU HOLDINGS LLC	R	CORRECT VALUE PER ARBITRATION AGREEMENT	31	-10000	220000	210000
63176	627	2023	BAILEY, WILLIAM C	R		31	0	28328	28328
63338	627	2023	SAVAGE, JEAN LIVING TRUST	R		31	0	347269	347269
63398	627	2023	GARCIA, BRENDA KAY	R		31	0	30778	30778
63399	627	2023	GARCIA, BRENDA KAY	R		31	0	19887	19887
63519	627	2023	CHASTAIN, LINDA P	R	CHNG TO CORRECT FREEZE CEILING	31	0	256406	256406
63527	627	2023	NEILSON, LAVONNE L	R	CHNG TO CORRECT FREEZE CEILING	31	0	266067	266067
63606	627	2023	JAMES, HELEN	R	CHNG TO CORRECT FREEZE CEILING	31	0	143990	143990
63620	627	2023	ISHMAEL, JUDY	R		31	0	148500	148500
63694	627	2023	MEADOWS, DANIEL JAMES & DIANA LYNN TRS MEADOWS FAMILY TRUST	R		31	0	118950	118950
63708	627	2023	ZIMMERMAN, KATHY G	R	CHNG TO CORRECT FREEZE CEILING	31	0	247858	247858
63710	627	2023	ZIMMERMAN, KATHY G	R	CHNG TO CORRECT FREEZE CEILING	31	0	47334	47334
63730	627	2023	SHELTON, PEGGY DUNN	R	CHNG TO CORRECT FREEZE CEILING	31	0	115891	115891
63771	627	2023	KINKLE, DIANA L	R		31	0	196680	196680
63815	627	2023	STIDHAM, JESSAMYN A	R		31	0	230379	230379
63862	627	2023	NEWTON, RITA	R		31	0	12321	12321
63917	627	2023	HARRIS, JOHNNY D	R		31	0	15232	15232
63954	627	2023	NEWTON, RITA	R		31	0	47927	47927
64314	627	2023	GUTHRIE, CAROLYN	R	CHNG TO CORRECT FREEZE CEILING	31	0	79365	79365
64336	627	2023	PARR, MARY	R		31	0	135708	135708
64679	627	2023	RUMBO, JACKIE	R		31	0	239931	239931
64717	627	2023	HARRISON, FRANK C ETAL	R		31	0	212798	212798
64813	627	2023	GREENE, WILLIAM E JR & DELORES A	R		31	0	825943	825943
64875	627	2023	WARREN, KEITHA J LIFE ESTATE	R		31	0	603480	603480
64989	627	2023	SHELTON, JIMMY SPENCER	R		31	0	294063	294063
65002	627	2023	HOLLAR, W GENE	R		31	0	398167	398167
65107	627	2023	JOHNSON, LOIS ANN	R		31	0	344926	344926
65202	627	2023	TRENT, KAREN	R	CHANGE TO CORECT DVHS QUAL DATES (TRENT)	31	0	201444	201444
65282	627	2023	HAMMETT, PAT ELLEN	R		31	0	197781	197781

prop_id	sup_group_id	sup_tax_yr	file_as_name	prop_type_cd	sup_desc	sup_num	gl_assessed	prev_assessed	curr_assessed
65348	627	2023	CHUMBLEY, STEVE L	R		31	0	460900	460900
65594	627	2023	RICHARDSON, LARRY BUFORD	R	CHNG TO CORRECT FREEZE CEILING	31	0	77804	77804
65669	627	2023	LAMBERT, BARBARA J	R		31	0	76831	76831
65756	627	2023	EVANS, MAXINE	R		31	0	264960	264960
65802	627	2023	BROMLEY, DARRYL	R	CHNG TO CORRECT FREEZE CEILING	31	0	195359	195359
65826	627	2023	ZAVALA, BRENDA A	R	LATE ADD HS (ZAVALA)	31	0	239566	239566
65896	627	2023	TYLER, BETTY LYNN TR BETTY LYNN TYLER LIVING TRUST	R	CHNG TO CORRECT FREEZE CEILING	31	0	418001	418001
65911	627	2023	LYONS, JOYCE A	R		31	0	398164	398164
65915	627	2023	SMITH, TERRY ALAN	R		31	0	369050	369050
66003	627	2023	METIVIER, DONALD E	R		31	0	240000	240000
66005	627	2023	HUSERS, GERALD W & DOTTIE	R		31	0	282203	282203
66051	627	2023	BLUNDRED, MADELEIN M	R	CHNG TO CORRECT FREEZE CEILING	31	0	127652	127652
66310	627	2023	MALIDORE, PATTY	R		31	0	263352	263352
66625	627	2023	HOLSTON, JAYCEE L	R		31	0	226860	226860
66641	627	2023	PYLES, JOHN EDWARD & BARBARA KAY	R		31	0	137148	137148
66686	627	2023	CANALES, IVAN DE JESUS & LOPEZ, DALIA ESMERALDA & CANALES, IVAN	R	LATE ADD HS AS OF 05/17/2023	31	0	294322	294322
66694	627	2023	SHELTON, BETTY JO, TRS SHELTON TRUST	R		31	0	332331	332331
66704	627	2023	TURNBOW, THERESA A	R		31	0	220535	220535
66825	627	2023	NICHOLS, CAROL ANN	R	CHNG TO CORRECT FREEZE CEILING	31	0	239205	239205
66913	627	2023	PETERSON, JACKIE & BETTY	R		31	0	66702	66702
66983	627	2023	INGRAM, JOHNNY W	R		31	0	91605	91605
67005	627	2023	BROOKS, SUZANNE W/LIFE ESTATE & BELL, TAYLOR DAVID CROCKETT	R		31	0	212600	212600
67081	627	2023	HART, WILLIAM A	R		31	0	53319	53319
67191	627	2023	HART, WILLIAM A	R		31	0	54810	54810
67612	627	2023	WALTERS, CYNTHIA	R		31	0	718619	718619
67699	627	2023	PETRUS INV LP	R	ADD ENTITY TIF44 FOR 2023	31	0	19513	19513
67699	627	2023	PETRUS INV LP	R	ADD ENTITY TIF44 FOR 2023	31	19513	0	19513
67812	627	2023	DUNCAN, PAULA JEAN REVOCABLE TRUST	R	CHNG TO CORRECT FREEZE CEILING	31	0	321242	321242
67845	627	2023	MAHONEY, FREDERICK & KIMBERLY J	R		31	0	381123	381123
67853	627	2023	GRAY, MARJORIE ELLEN	R	CHNG TO CORRECT FREEZE CEILING	31	0	328609	328609
67879	627	2023	BEDFORD, DOTTIE L	R	CHNG TO CORRECT FREEZE CEILING	31	0	261309	261309
68050	627	2023	HAYNES, PAMELA ANN	R		31	0	228761	228761
68081	627	2023	PETRUS INV LP	R	ADD ENTITY TIF44 FOR 2023	31	0	12586	12586
68081	627	2023	PETRUS INV LP	R	ADD ENTITY TIF44 FOR 2023	31	12586	0	12586
68083	627	2023	PETRUS INV LP	R	ADD ENTITY TIF44 FOR 2023	31	0	355755	355755
68083	627	2023	PETRUS INV LP	R	ADD ENTITY TIF44 FOR 2023	31	355755	0	355755
68107	627	2023	PETRUS INV LP	R	ADD ENTITY TIF44 FOR 2023	31	0	5072	5072
68107	627	2023	PETRUS INV LP	R	ADD ENTITY TIF44 FOR 2023	31	5072	0	5072
68562	627	2023	EAGLE INCOME PROPERTIES LP	R	ADD ENTITY TIF44 FOR 2023	31	0	744	744
68562	627	2023	EAGLE INCOME PROPERTIES LP	R	ADD ENTITY TIF44 FOR 2023	31	744	0	744
68583	627	2023	EAGLE INCOME PROPERTIES LP	R	ADD ENTITY TIF44 FOR 2023	31	0	18419	18419
68583	627	2023	EAGLE INCOME PROPERTIES LP	R	ADD ENTITY TIF44 FOR 2023	31	18419	0	18419
68584	627	2023	AIL INVESTMENT LP	R	ADD ENTITY TIF44 FOR 2023	31	0	706252	706252
68584	627	2023	AIL INVESTMENT LP	R	ADD ENTITY TIF44 FOR 2023	31	706252	0	706252
68587	627	2023	PETRUS INV LP	R	ADD ENTITY TIF44 FOR 2023	31	0	32668	32668
68587	627	2023	PETRUS INV LP	R	ADD ENTITY TIF44 FOR 2023	31	32668	0	32668
68601	627	2023	EDMING, ROGER	R		31	0	30466	30466
68611	627	2023	AIL INVESTMENT LP	R	ADD ENTITY TIF44 FOR 2023	31	0	362607	362607
68611	627	2023	AIL INVESTMENT LP	R	ADD ENTITY TIF44 FOR 2023	31	362607	0	362607
68614	627	2023	PETRUS INV LP	R	ADD ENTITY TIF44 FOR 2023	31	0	11353	11353

prop_id	sup_group_id	sup_tax_yr	file_as_name	prop_type_cd	sup_desc	sup_num	gl_assessed	prev_assessed	curr_assessed
68614	627	2023	PETRUS INV LP	R	ADD ENTITY TIF44 FOR 2023	31	11353	0	11353
68717	627	2023	COPENHAVER, PAUL D, JR	R		31	0	302500	302500
68933	627	2023	LEWIS, BRENDA	R		31	0	22277	22277
69020	627	2023	NEELY, SHIRLEY DYNASTY TRUST	R		31	0	88266	88266
69136	627	2023	BURKHART, NORMAN L	R	REMOVE HS/OV65 (BURKHART)	31	85717	124329	210046
69138	627	2023	PERSINGER, GLENDA G & THOMAS C	R		31	0	682109	682109
69151	627	2023	FOX, MARY JO	R		31	0	135456	135456
69223	627	2023	CANADA, COLLEEN	R		31	0	151586	151586
69331	627	2023	SHERPY, YOLANDA L	R		31	0	236080	236080
69359	627	2023	BROOKS, MURIEL A W/LIFE ESTATE & KELLEY, MARY KATHLEEN	R		31	0	201836	201836
69640	627	2023	TURNAGE, MARILYN	R		31	0	158126	158126
69836	627	2023	MCGUIRE, JOHN F	R	LATE ADD OV65 (MCGUIRE)	31	0	115212	115212
69931	627	2023	DILLON, KIMIE KODAMA	R	REMOVE DVHSS AS OF 11/28/2023 (DILLON)	31	0	106874	106874
69982	627	2023	FRENCH, JAMES C & JANET G	R		31	0	124377	124377
70047	627	2023	CONFIDENTIAL	R		31	0	127802	127802
70162	627	2023	WARD, RONNY & SHERRY	R		31	-2768	79835	77067
70467	627	2023	BLAKE, WORTH M & DOROTHY CO-TR OF BLAKE REVOC TRUST	R		31	0	346500	346500
70586	627	2023	VAN DER WESTHUIZEN, FRANCIS & MYERS, JAMES W	R		31	0	349379	349379
70726	627	2023	RUANGSKUL, VERONICA IND EXECUTOR FOR BOWORNSAK RUANGSKUL	R		31	0	488109	488109
70735	627	2023	MCGOVERN, DANIEL & LAURIE REVOCABLE TRUST	R		31	0	649955	649955
70978	627	2023	GRUPP, FRANCISCO & RENATE FAMILY TRUST	R		31	0	429576	429576
71103	627	2023	OWENS, MARTHA D	R		31	0	318460	318460
71176	627	2023	GULLEDGE, JAMES S & ROBBIN L	R		31	0	526339	526339
71387	627	2023	HOANG, E M	R		31	0	397109	397109
71434	627	2023	WIDHALM, DEAN WALTER & DEBRA JEAN TRS DEAN AND DEBRA WIDHALM FAMILY T	R		31	0	333871	333871
71706	627	2023	JENNINGS, JAY S	R	LATE ADD OV56 (JENNINGS)	31	0	343366	343366
71796	627	2023	ALVARADO, PAUL JR & BERSCHIG, PEYTON	R	LATE ADD HS (ALVARADO/BERSCHIG)	31	0	417846	417846
71827	627	2023	SANDERS, DAVID C & TATIANA O	R	LATE ADD HS/OV65 (SANDERS)	31	0	453046	453046
71903	627	2023	LONG, DAVID T & LINDELL S	R		31	0	419111	419111
71992	627	2023	ARNOLD, ROBERT D & DONNA C	R		31	0	692276	692276
72259	627	2023	ZADEH, SUSAN	R		31	0	498649	498649
72364	627	2023	SPIRIT OF KELLER LLC	R	CORRECT VALUE PER ARBITRATION AGREEMENT	31	-125000	925000	800000
72836	627	2023	MARTIN, GAY L	R	CHNG TO CORRECT FREEZE CEILING	31	0	207501	207501
72872	627	2023	STULTS, DINAH L	R		31	0	333138	333138
73058	627	2023	JEFFERS, JASON ROBINDUANE & JESSICA BYRON	R	CORRECT VALUE PER ARBITRATION AGREEMENT	31	-97	650579	650482
73082	627	2023	MOORE, KAY T	R		31	0	544355	544355
73097	627	2023	GILLEY, LAWRENCE K	R		31	0	49288	49288
73232	627	2023	CHARLEY, RAYMOND M	R		31	0	301359	301359
73331	627	2023	TRUITT, HAROLD L & VIRGINIA L	R		31	0	313581	313581
73582	627	2023	BOONE, GRETCHEN L	R	CHNG TO CORRECT FREEZE CEILING	31	0	205700	205700
73655	627	2023	FUNDERBURK, NATHAN G & JOANN	R	CHNG TO CORRECT FREEZE CEILING	31	0	167000	167000
73661	627	2023	MCENTIRE, RODNEY C	R		31	0	282805	282805
73736	627	2023	SAN MIGUEL, OSCAR & MERCEDES	R		31	0	245741	245741
74012	627	2023	STAUSS, DENNIS W & ROSEMARY TRS OF STAUSS REVOCABLE TRUST	R		31	0	560403	560403
74446	627	2023	SIMMONS, JOHN & CATHY	R		31	0	257102	257102
74524	627	2023	BROWN, GERALD W	R		31	0	273709	273709
74598	627	2023	GIDLEY, SANDRA S	R	CHNG TO CORRECT FREEZE CEILING	31	0	686134	686134

prop_id	sup_group_id	sup_tax_yr	file_as_name	prop_type_cd	sup_desc	sup_num	gl_assessed	prev_assessed	curr_assessed
74655	627	2023	DOI, MAH	R	LATE ADD HS (DOI)	31	0	359512	359512
74879	627	2023	EICHER, MARY L	R		31	0	251898	251898
74880	627	2023	FARRIS, DOLORES FAYE	R	REMOVE DVHSS AS OF 09/28/2023 (FARRIS)	31	0	266341	266341
75093	627	2023	SCHAAKE, JEAN	R		31	0	385231	385231
75111	627	2023	HENDERSON, SANDRA	R		31	0	356913	356913
75171	627	2023	BRALEY, DONNA J	R		31	0	208046	208046
75217	627	2023	SMITH, SHARON	R		31	0	202991	202991
75275	627	2023	PARKER, DONALD A & LINDA MARLENE	R	CHNG TO CORRECT FREEZE CEILING	31	0	257231	257231
75320	627	2023	BEKA HOLDING LLC	R	CORRECT VALUE PER ARBITRATION AGREEMENT	31	-135000	1135000	1000000
75351	627	2023	SHUFFLER, SUSANNA	R		31	0	530200	530200
75522	627	2023	BELLINGHAUSEN, CHARLES CLYDE	R		31	0	46545	46545
75561	627	2023	LESTER, LARRY ALLEN	R		31	0	676449	676449
75593	627	2023	JONES, MELBA H	R		31	0	289385	289385
76296	627	2023	HERNANDEZ, VICTOR ARTEEAGA & DIANA A	R	LATE ADD HS (HERNANDEZ)	31	-42292	205707	163415
76380	627	2023	BRIDGES, FRANCIS JR	R		31	0	210116	210116
76448	627	2023	MITCHELL, CATHERINE S TR MITCHELL REV LIV TRUST	R	LATE ADD HS, OV65S & FREEZE AMOUNT (MITCHELL)	31	-57650	341921	284271
76553	627	2023	PRUITT, RANDALL	R		31	0	410718	410718
76668	627	2023	HINES, SHERRY L	R		31	0	79737	79737
76754	627	2023	MORRIS, HOWARD D & LAURA L	R		31	0	264101	264101
76881	627	2023	GRANT DAVIS LAND CO	R	CORRECT VALUE PER ARBITRATION AGREEMENT	31	-273500	1948500	1675000
76882	627	2023	HART, CHRISTINA	R		31	0	155001	155001
77109	627	2023	SUCHER, SANDRA L	R		31	0	384405	384405
77119	627	2023	JOHNSON, GERALD R & CHRISTINA A	R		31	0	442908	442908
77150	627	2023	JOHNSON, SUSAN Y	R	CHNG TO CORRECT FREEZE CEILING	31	0	477991	477991
77151	627	2023	MORGAN, RICHARD A	R		31	0	433931	433931
77170	627	2023	DAHL, SHARON FAITH LIFE ESTATE & BERRY, STEPHANIE MICHELLE	R		31	0	457149	457149
77184	627	2023	KOEHLER, MARGARET A	R	CHNG TO CORRECT FREEZE CEILING	31	0	412496	412496
77264	627	2023	GAMMON, SUZZANE M	R		31	0	284048	284048
77302	627	2023	SMITH, TERRY RAY & CYNTHIA FAMILY TRUST	R		31	0	346060	346060
77607	627	2023	ROSENKRANZ, SHIRLEY A TR ROSENKRANZ, SHIRELY REV TR &	R		31	0	125948	125948
77611	627	2023	MCNAMARA, TOM & SHULL, CATHY D	R		31	0	143833	143833
77734	627	2023	GREER, MARJORIE H, LIFE ESTATE	R		31	0	222710	222710
78165	627	2023	DAVIS, JANET SUE	R		31	0	169343	169343
78501	627	2023	LANDERS, JOHNNY B	R		31	0	154132	154132
78576	627	2023	RUSHING, PATRICIA A	R	CHNG TO CORRECT FREEZE CEILING	31	0	277684	277684
78990	627	2023	TOLLESON, DEBRA	R	CHNG TO CORRECT FREEZE CEILING	31	0	371582	371582
79142	627	2023	YOUNG, SUSAN R	R		31	0	433462	433462
79160	627	2023	PEREZ, CAROLYN L & IMMAR G	R	LATE ADD HS (PEREZ)	31	0	398596	398596
79535	627	2023	LONGORIA, GLENDA & JUAN	R		31	0	350156	350156
79607	627	2023	BLEVINS, DAVID A	R		31	0	382932	382932
79763	627	2023	MCGILL, DEBORAH KAY	R		31	0	248122	248122
79776	627	2023	CHIEVER, CAROLYN E	R		31	0	231759	231759
79799	627	2023	KRUKEWITT, RAYMOND L & KATHLEEN A	R		31	0	189736	189736
80373	627	2023	CLOUD, DONALD R & MELINDA L	R		31	0	205473	205473
80406	627	2023	GOLDENBURG, ROBERT A	R		31	0	390284	390284
81573	627	2023	DARZNIIEKS, MARIS & LORRAINE	R		31	0	482749	482749
81726	627	2023	LEARD, JOHN T	R	LATE ADD HS AND OV65 (LEARD)	31	-82122	339310	257188

prop_id	sup_group_id	sup_tax_yr	file_as_name	prop_type_cd	sup_desc	sup_num	gl_assessed	prev_assessed	curr_assessed
82009	627	2023	PASTEM CORP	R	CORRECT VALUE PER ARBITRATION AGREEMENT	31	-117888	1407888	1290000
82367	627	2023	STEWART, SUSAN R	R	CHNG TO CORRECT FREEZE CEILING	31	0	141462	141462
82369	627	2023	WARREN, PAULA & FRANKS, SHELA	R		31	0	124478	124478
82657	627	2023	CHAMBERS, KENNITH LEROY, TR OF CHAMBERS FAM REV TR	R		31	0	334464	334464
83009	627	2023	HAY, BILLIE JOYCE	R		31	0	550922	550922
83144	627	2023	HOLBROOK, PAUL & HIGER, KATHLEEN	R		31	0	103275	103275
84451	627	2023	WIERZBICKI, GEORGE L LIFE ESTATE & RALPHS, LISA L	R		31	0	298201	298201
85070	627	2023	SPITZER, MITZI M	R	CHNG TO CORRECT FREEZE CEILING	31	0	236086	236086
85264	627	2023	LEE, CHAR C	R	CHNG TO CORRECT FREEZE CEILING	31	0	290530	290530
85278	627	2023	PHELAN, ROBIN T & GONDER, WILLIAM R	R	CHNG TO CORRECT FREEZE CEILING	31	0	380455	380455
85467	627	2023	HUNTER, TONI R	R	LATE ADD OV65/HS AS OF 08/09/2023 (GREEN)	31	0	303000	303000
85770	627	2023	FERRARO, LINDA	R	LATE ADD OV65/HS AS OF 08/31/2023 (FERRARO)	31	0	348425	348425
85868	627	2023	LYON, HEATHER M	R	LATE ADD HS (LYON)	31	-73943	341863	267920
85947	627	2023	BORDELON, EDWARD J & RITA B	R		31	0	302301	302301
85952	627	2023	CHOW, WAI	R	CHNG TO CORRECT FREEZE CEILING	31	0	208711	208711
86027	627	2023	NAVARRO, WILLIAM ROJAS	R	CHANGE TO CORRECT FREEZE AMOUNT	31	0	277328	277328
86101	627	2023	SWINDLE, LINDA F	R		31	0	67133	67133
86109	627	2023	BARCLAY, PATRICIA L	R	CHNG TO CORRECT FREEZE CEILING	31	0	677045	677045
86253	627	2023	BRYAN, MELANIE LEE	R	LATE ADD OV65 (BRYAN)	31	0	224256	224256
86567	627	2023	BALL, BARBARA	R		31	0	715925	715925
86651	627	2023	EYDANI, NASSER & JEANETTE R	R		31	0	272768	272768
86661	627	2023	IRVING, DONNA NANETTE MULLEN & STEPHEN SHANNON	R		31	0	276373	276373
86719	627	2023	ROGERS, LAMAR & DOTTI	R		31	0	274773	274773
86826	627	2023	DRAKE, NOVELLA	R	REMOVE HS/OV65 (DRAKE)	31	59582	329391	388973
87124	627	2023	KWILAS, CHESTER K W/LIFE EST & SUSAN G W/LIFE EST TRS	R		31	0	375982	375982
87336	627	2023	NEUSTUPA, JOE C & PAT S	R		31	0	325973	325973
87404	627	2023	SANDOVAL, FRANCES P	R		31	0	340738	340738
87461	627	2023	GRAY, EUGENE N	R		31	0	113967	113967
87522	627	2023	COFFEY, BARBARA	R		31	0	342067	342067
87679	627	2023	BEATTY, VICKI DEE & NICKEY W	R		31	0	230407	230407
87683	627	2023	BARTHOLOMEW, HARLAN R ETAL	R		31	0	411482	411482
89859	627	2023	GARRETT, KARLA K	R		31	0	291237	291237
89999	627	2023	ATKINS, WILLIAM S & ELIZABETH	R	LATE ADD HS (ATKINS)	31	-56869	447369	390500
90036	627	2023	TRAN, DU Y & THUY LE	R	LATE ADD HS (TRAN/LE)	31	0	367152	367152
90039	627	2023	LINTON, WILHELMINA M	R		31	0	265016	265016
90071	627	2023	HILL, JULIA COLTON	R		31	0	281586	281586
90220	627	2023	STANDLEY, CAROLYN ELLEN	R		31	0	415571	415571
90611	627	2023	LEARD, ELENA R (AKA ELENA LEARD COLE)	R		31	0	293816	293816
90692	627	2023	ALLEN, MELBERT REX	R		31	0	180868	180868
90776	627	2023	STEUBEN, JON	R		31	0	43055	43055
91028	627	2023	PERKINS, JEFFREY & REBECCA	R	LATE ADD HS (PERKINS)	31	-78161	362511	284350
91115	627	2023	BRUNOT, SHIRLEY A	R		31	0	342093	342093
91271	627	2023	FRIEND, MARY A	R		31	0	342957	342957
91323	627	2023	NAJERA, ELLA MAE	R		31	0	227153	227153
91422	627	2023	JORDAN, PATRICIA LIFE ESTATE	R		31	0	219552	219552
91460	627	2023	GALBRETH, JULES & LORRAINE	R		31	0	204291	204291
91559	627	2023	MCDANIEL, ROBERT L	R		31	0	185471	185471

prop_id	sup_group_id	sup_tax_yr	file_as_name	prop_type_cd	sup_desc	sup_num	gl_assessed	prev_assessed	curr_assessed
91593	627	2023	ANDREWS, WINFORD JAMES & JOYCE	R		31	0	220161	220161
91606	627	2023	MORGAN, LESLIE A	R		31	0	187438	187438
91609	627	2023	DUGAN, DONNA L	R		31	0	166079	166079
91892	627	2023	WOOD, JOYCE O	R		31	0	222769	222769
91990	627	2023	ELLIS, KENT GORDON & SHARON MOISELLE TRS ELLIS REVOCABLE TRUST	R		31	0	387989	387989
92084	627	2023	URBINA, LUIS DAVID MILAN & BRICEYDA MILAN	R	LATE ADD HS (URBIINA)	31	0	330064	330064
92301	627	2023	RICHARDS, MINNIE M LIFE ESTATE & BARNETT, CLINT	R		31	0	260522	260522
92346	627	2023	LUNA, EVELYN A	R		31	0	175546	175546
92420	627	2023	MCCLAIN, LISA LIFE ESTATE & SWANGO, LAURIN & MCCLAIN, JOSHUA &	R		31	0	91609	91609
92421	627	2023	SIMS, KEVIN D	R	LATE ADD HS (SIMS)	31	0	567127	567127
92651	627	2023	CONARD-HARDY, PEGGY SUE	R		31	0	275300	275300
92682	627	2023	CARLE, LAURA E	R		31	0	309780	309780
92699	627	2023	SCRUGGS, ANNA, TRS WILLIAM & ANNA LIVING TRUST	R		31	0	280119	280119
92754	627	2023	COLETTA, CYNTHIA LYNN	R		31	0	266257	266257
92779	627	2023	ROGERS, JACKIE T	R		31	0	264836	264836
92857	627	2023	JONES, KOY L	R		31	0	268742	268742
92871	627	2023	DAO, PHONG & NGUYEN, AI-LOAN	R	LATE ADD HS (DAO/NGUYEN)	31	-129162	478847	349685
92940	627	2023	TRIMBLE, GLENDA S	R		31	0	218177	218177
93053	627	2023	SCOTT, MARY LAND	R		31	0	262106	262106
93156	627	2023	GREENSAGE, JACKIE	R		31	0	284442	284442
93177	627	2023	SELL, MICHAEL	R		31	0	262625	262625
93240	627	2023	FROHARDT, RICHARD ALLAN	R		31	0	269178	269178
93274	627	2023	SLENCZAK, LINDA REVOCABLE TRUST	R		31	0	382166	382166
93364	627	2023	COHEN, SALLY M TRS OF COHEN FAM REV LIVING TRUST	R		31	0	306065	306065
93371	627	2023	OWENS, ANN D	R		31	0	312496	312496
93395	627	2023	WINTERS, PAMELA	R		31	0	77955	77955
93605	627	2023	EDWARDS, KATHRYN	R		31	0	306980	306980
93723	627	2023	JONES, FRANCES E	R		31	0	267916	267916
93756	627	2023	HEATH, BETTY	R		31	0	219078	219078
93824	627	2023	HUNT, M WAYNE	R		31	0	303256	303256
93864	627	2023	SLAYTON, GLENDA DIANNE	R		31	0	228532	228532
93900	627	2023	MOSS, ATYS	R		31	0	170834	170834
93901	627	2023	PERRY, WILLIAM R	R	REMOVE HS/DVHS/OV65/DV4 (PERRY)	31	95531	263601	359132
94020	627	2023	HARDING, THERESA	R		31	0	298452	298452
94193	627	2023	BLAZEK, STEVEN & LORENE	R		31	0	240447	240447
94240	627	2023	SPRABARY, SHERRY L LIFE ESTATE & SPRABARY, TAMMY LYNN	R		31	0	224748	224748
94258	627	2023	VALENZUELA, JOSE RAMIRO	R	LATE ADD HS AS OF 02/28/2023 (VALENZUELA)	31	0	276747	276747
94270	627	2023	WOLPER, PHYLLIS J	R	CHNG TO CORRECT FREEZE CEILING	31	0	192803	192803
94299	627	2023	HENDERSON, KERRY SR	R	CHNG TO CORRECT FREEZE CEILING	31	0	192200	192200
95945	627	2023	REYNOLDS, JANET	R	LATE ADD OV65/HS AS OF 09/21/2023 (REYNOLDS)	31	0	307720	307720
96028	627	2023	CALICO, RALPH & LINDBERGER, CHARLES	R	LATE ADD HS (CALICO/LINDBERGER)	31	0	488777	488777
96030	627	2023	APPLETON, ROY S	R		31	0	337315	337315
96082	627	2023	HUDDLESTON, ELIDA FLORES	R	CHNG TO CORRECT FREEZE CEILING	31	0	312777	312777
96110	627	2023	BAGGARLY, MARY E	R		31	0	318316	318316
96122	627	2023	GUERRERO, ANGELINA V	R		31	0	350077	350077
96613	627	2023	ALEXANDER, SAMMY R & KELLI TRUSTOR ALEXANDER LIVING TRUST	R		31	0	178947	178947
96715	627	2023	PEREZ, RAUL Y & JUANITA	R		31	0	200916	200916
96722	627	2023	SKELLY, LINDA K	R		31	0	151842	151842

prop_id	sup_group_id	sup_tax_yr	file_as_name	prop_type_cd	sup_desc	sup_num	gl_assessed	prev_assessed	curr_assessed
97760	627	2023	WORKMAN, IAN	R	LATE ADD HS AS OF 02/04/23 (WORKMAN)	31	0	105799	105799
98082	627	2023	JOHNSON, HESTER	R	CHNG TO CORRECT FREEZE CEILING	31	0	135719	135719
98133	627	2023	MEINEN, BETTY LOUISE LIFE ESTATE & MEINEN, RONALD V	R		31	0	148017	148017
98148	627	2023	WALKER, ELIZA	R		31	0	187465	187465
98200	627	2023	TRIPP, PHILIP HAROLD	R	LATE ADD HS FOR CAP ONLY (TRIPP)	31	0	79279	79279
98276	627	2023	GLENN, LINDA	R		31	0	76355	76355
98583	627	2023	GARVIN, LOUIS A, JR	R		31	0	100517	100517
98621	627	2023	BLANKENSHIP, TIMOTHY & PATRICIA	R		31	0	30990	30990
98843	627	2023	CUCINOTTA, JACKLYN F	R	CHNG TO CORRECT FREEZE CEILING	31	0	596370	596370
98922	627	2023	MARSHALL, BRIDGET	R	CORRECT HS GROUP (MARSHALL)	31	0	433178	433178
99003	627	2023	SALINAS, GUADALUPE	R		31	0	53438	53438
99101	627	2023	GAMON, RICK W	R		31	0	611186	611186
99951	627	2023	MCCOMBS, MILDRED S TR MILDRED S MCCOMBS LIVING TRUST	R		31	0	251348	251348
100084	627	2023	MANGUM, FLOYD J & KAREN E	R	CHNG TO CORRECT FREEZE CEILING	31	0	327742	327742
100550	627	2023	FINCH, CAROLYN JOY REVOCABLE TRUST	R		31	0	106275	106275
101024	627	2023	WUNSCH, MARGARET S	R		31	0	499226	499226
101028	627	2023	TRUSTY, FORREST WAYNE & GAYE L	R	CHNG TO CORRECT FREEZE CEILING	31	0	499848	499848
101110	627	2023	HLAVATY, CHRISTY E	R	CHNG TO CORRECT FREEZE CEILING	31	0	355740	355740
101146	627	2023	BURK, JOAN B TR BURK FAMILY TRUST	R		31	0	386091	386091
101153	627	2023	KIM, JONG MAN & KIM, KYUNG HEE	R	CHNG TO CORRECT FREEZE CEILING	31	0	417536	417536
101363	627	2023	SAVILLE, JEFREY & PRISCILLA	R	CHNG TO CORRECT FREEZE CEILING	31	0	308475	308475
101434	627	2023	SENGHEU, SAMBO THLAY	R	CHNG TO CORRECT FREEZE CEILING	31	0	374925	374925
101551	627	2023	YODER, DAVID D	R		31	0	348400	348400
101633	627	2023	TUSSEY, WON SUK	R	CHNG TO CORRECT FREEZE CEILING	31	0	401894	401894
101657	627	2023	ABRAHAM, ZEGHE	R	CHNG TO CORRECT FREEZE CEILING	31	0	323564	323564
101690	627	2023	THOMPSON, JANICE GAYLE REVOCABLE TRUST	R	CHNG TO CORRECT FREEZE CEILING	31	0	391920	391920
101778	627	2023	WALKER, BARBARA	R		31	0	730699	730699
101871	627	2023	GARY, ALAN D & JULIA	R		31	0	291716	291716
101888	627	2023	WYATT, LINDA	R		31	0	53822	53822
102042	627	2023	KOULENTIS, THOMAS A & SUZETTE	R		31	0	292942	292942
102103	627	2023	AUSTIN, BARBARA J	R		31	0	322692	322692
102160	627	2023	WELTMAN, CHINH & DEAN	R	LATE ADD DVHS AS OF 02/23/2023 (WELTMAN)	31	0	361534	361534
102238	627	2023	BASS, PATRICE	R		31	0	328939	328939
102247	627	2023	MOLINA, MOISES JR & NELDA	R		31	0	263538	263538
102323	627	2023	RAMIREZ, RODRIGO	R	LATE ADD HS (RAMIREZ)	31	0	340046	340046
102381	627	2023	HITCH, JAMES M	R	LATE ADD OV65 (HITCH)	31	0	266840	266840
102480	627	2023	EILER, ROBERT & ROXANN	R		31	0	271013	271013
102549	627	2023	EZELL, SHERYL R	R		31	0	232753	232753
102595	627	2023	MCPHERSON, SANDRA	R		31	0	314585	314585
102634	627	2023	LOUTTIT, ALEX & KIMBERLY	R	REMOVE DVHS AS OF 07/14/2023 (LOUTTIT)	31	0	306162	306162
102661	627	2023	ROWAN, MICHAEL J	R		31	0	283051	283051
102691	627	2023	TUTT, AUSTIN E	R		31	0	326510	326510
102711	627	2023	GREENE, BARBARA E	R		31	0	316724	316724
102724	627	2023	HENLEY, SHARI L	R	CHNG TO CORRECT FREEZE CEILING	31	0	307403	307403
102733	627	2023	SEXTON, AI JIANG & CARL JR	R	CHNG TO CORRECT FREEZE CEILING	31	0	271508	271508
102811	627	2023	REAVES, RITA J	R		31	0	284239	284239
102862	627	2023	GRAY, DONNIE W	R	CHNG TO CORRECT FREEZE CEILING	31	0	243979	243979
102874	627	2023	CLARK, STEVE & JEAN	R	CHNG TO CORRECT FREEZE CEILING	31	0	287987	287987

prop_id	sup_group_id	sup_tax_yr	file_as_name	prop_type_cd	sup_desc	sup_num	gl_assessed	prev_assessed	curr_assessed
102886	627	2023	TEMPLAR, LINDA V	R		31	0	246443	246443
102890	627	2023	JACKSON, ROBERT W & ELLEN JEAN	R		31	0	262220	262220
102892	627	2023	SMALLEY, DIXIE	R	LATE ADD OV65 (SMALLEY)	31	0	274577	274577
102930	627	2023	STORY, DARRELL & LAURA	R		31	0	297197	297197
102985	627	2023	PENA, GILBERT	R		31	0	250958	250958
102999	627	2023	NORRELL, AUDREY	R	LATE ADD HS (NORRELL)	31	0	299771	299771
103065	627	2023	RICHARDS, THOMAS C & CAROLE L	R		31	0	424532	424532
103090	627	2023	LEWIS, GAYLE S & MATTHEW C TRUSTEE LEWIS REVOCABLE TRUST	R		31	0	466070	466070
103112	627	2023	TIMMIS, RICK D & LEILA G	R		31	0	366480	366480
103116	627	2023	SUMRELL, JERRY K	R		31	0	520748	520748
103132	627	2023	LAWSON, CRAIG R	R	CHNG TO CORRECT FREEZE CEILING	31	0	464138	464138
103136	627	2023	RYAN, LINDA	R		31	0	358160	358160
103179	627	2023	PETTIJOHN, KIMBERLY W/ LIFE ESTATE & TAYLOR RAY	R		31	0	222373	222373
103192	627	2023	ROBINSON, AUDREY M	R	CHNG TO CORRECT FREEZE CEILING	31	0	199139	199139
103249	627	2023	SANDERS, JANET A	R		31	0	214251	214251
103454	627	2023	ALVAREZ, ROBERTO & INOCENCIA	R	CHNG TO CORRECT FREEZE CEILING	31	0	236174	236174
103459	627	2023	FULTS, WAYNE & MARIA E	R		31	0	234033	234033
103475	627	2023	BARTKIV, LILIYA & ANTON	R	LATE ADD HS AS OF 10/01/203 (BARTKIV)	31	0	279000	279000
103516	627	2023	COLLINS, JERRY D & KATHRYN K	R		31	0	307216	307216
103608	627	2023	GILMAN, JAMES H & LEE ANNE	R		31	0	283236	283236
103822	627	2023	PATEL, INAYAT A & NADIYA I	R		31	0	332705	332705
104211	627	2023	SINGLETERY, BETTY LYNN	R	CHNG TO CORRECT FREEZE CEILING	31	0	265804	265804
104219	627	2023	ALLEN, JEAN	R	CHNG TO CORRECT FREEZE CEILING	31	0	350309	350309
104252	627	2023	HARRIS, C DEWAYNE	R		31	0	290946	290946
104262	627	2023	BENSON, WILLIAM R & NANCY A	R		31	0	323220	323220
104691	627	2023	WEBSTER, KEVIN LEIGH JR & DEGUZMAN, KARINA SHALOM DENILA	R	LATE ADD HS (WEBSTER)	31	0	474622	474622
104695	627	2023	KENYON, RICK & LISA LIVING TRUST	R		31	0	493145	493145
104731	627	2023	FJERISHTA PARTNERS LLC	R	CORRECT VALUE PER ARBITRATION AGREEMENT	31	-223250	1750000	1526750
104825	627	2023	WILLIAMS, SHANEIA RENEE & MATTHEW	R	LATE ADD HS (WILLIAMS)	31	0	300812	300812
104922	627	2023	LONG, CLYDE T & KAREN L	R		31	0	214138	214138
105035	627	2023	WINEMAN, LUCY L	R		31	0	388444	388444
105093	627	2023	ALANIS, SEFERINO	R	LATE ADD HS/OV65 (ALANIS)	31	-73599	253591	179992
105099	627	2023	BLACKWELL, GLORIA JEAN LIFE ESTATE & GLORIA JEAN BLACKWELL LIV TRUST	R		31	0	230140	230140
105223	627	2023	VIA, MARTHA	R		31	0	581865	581865
105278	627	2023	BEVERLY, MILDRED	R		31	0	288411	288411
105294	627	2023	HOOK, MARGARET ALICE	R		31	0	261852	261852
105296	627	2023	SHEPPARD, STEVEN J & YANINA O	R	LATE ADD HS (SHEPPARD)	31	0	343747	343747
105660	627	2023	MITCHELL, GLENN L	R		31	0	281643	281643
105926	627	2023	FRANTZ, DAVID BERL & PENNY MARLENE TRS FRANTZ REVOCABLE LIVING TRUST	R		31	0	379243	379243
106862	627	2023	HARGIS, VELMA G	R		31	0	309175	309175
106864	627	2023	LUTTER, PAUL R & KATHLEEN ANN	R		31	0	304742	304742
106869	627	2023	JOHNSON, LAVADA	R		31	0	346300	346300
106891	627	2023	RUSSELL, HENRY LEWIS & SHIRLEY	R		31	0	289817	289817
106968	627	2023	CUTLIP, GARRY T	R		31	0	363730	363730
107044	627	2023	JONES, ROY G & LAVON	R		31	0	286429	286429
107063	627	2023	WARD, RALEIGH R, JR & ARMENDA M	R		31	0	327385	327385
107327	627	2023	STRUGA BIBA PARTNERS LLC	R	CORRECT VALUE PER ARBITRATION AGREEMENT	31	-293544	2578500	2284956

prop_id	sup_group_id	sup_tax_yr	file_as_name	prop_type_cd	sup_desc	sup_num	gl_assessed	prev_assessed	curr_assessed
107388	627	2023	VU, THUY TRANH	R	LATE ADD HS (THANH)	31	-58362	469372	411010
107538	627	2023	MCCAIN, MARC W & JEANETTE B	R		31	0	387123	387123
107544	627	2023	TORTORICE, THOMAS D & MARTHA A	R		31	0	363000	363000
107727	627	2023	DORNBACK, LAURA J	R		31	0	320736	320736
107833	627	2023	STRADER, DONNY L	R		31	0	293702	293702
107876	627	2023	CLANCY, SANDRA K & THOMAS R	R		31	0	340225	340225
107941	627	2023	DONALD, MAI	R		31	0	310112	310112
107955	627	2023	TAPARA, CLAUDIA E	R	LATE ADD HS (TAPARA)	31	0	315813	315813
107963	627	2023	ARIAS, FELIX & LILIA M	R		31	0	290400	290400
108257	627	2023	LACOCO, KIMBERLY ANN & MICHAEL A	R		31	0	395002	395002
108269	627	2023	INGRAM, DENNIS P & WANDA S	R		31	0	350053	350053
108429	627	2023	BARKLEY, TRACEY PAUL TR BARKLEY FAMILY TRUST	R	LATE ADD OV65 (BARKLEY)	31	0	315164	315164
108455	627	2023	NICHOLS, BARBARA J	R		31	0	308900	308900
108522	627	2023	L'ECLUSE, SEAN PAUL & ROMERO, MONICA JULIETH RODRIGUEZ	R	LATE ADD HS 05/15/2023 (L'ECLUSE/ROMERO)	31	0	404333	404333
108555	627	2023	TWEEDY, WALTER L. & LYNDA C.	R		31	0	469755	469755
108577	627	2023	BALUCH, YONG C	R		31	0	322480	322480
108599	627	2023	STATLER, MARILYN J	R		31	0	336380	336380
109168	627	2023	STORCH, RYAN & JORDAN	R	LATE ADD HS AS OF 12/10/2024 (STORCH)	31	0	397233	397233
109391	627	2023	MAY, NANCY M	R		31	0	332995	332995
109449	627	2023	BISSETT, STEVEN M & PAMELA L	R		31	0	372475	372475
109766	627	2023	YAMAMOTO, MOTOKO	R		31	0	337821	337821
109779	627	2023	NISBETT, VIRGINIA A	R		31	0	28500	28500
109957	627	2023	CRANDALL, DIANNE H	R		31	0	408830	408830
110053	627	2023	GILBERT, ROBERT & YVONNE TR OF GILBERT TRUST	R		31	0	293000	293000
110133	627	2023	SHIROKOVA, ANNA & SAENZ, ROBERTO	R	LATE ADD HS (SAENZ)	31	0	348979	348979
110158	627	2023	CHILDERS, ROY E	R		31	0	419027	419027
110177	627	2023	WILLIAMS, CAROLYN S	R		31	0	212885	212885
110180	627	2023	JIMENEZ, JUAN MANUEL & GONZALES, ROSALINDA	R		31	0	289754	289754
110211	627	2023	TILLMAN, MARK & KRISTIE	R	LATE ADD HS AS OF 11/15/2023 (NGUYEN)	31	0	344722	344722
110365	627	2023	MCGRAW, ROBERT & MARY JANE	R	CHANGE TO CORRECT HS QUAL YR (MCGRAW)	31	-38241	283750	245509
110382	627	2023	WHARTON, RONALD L & CHARLOTTE D	R		31	0	279329	279329
110433	627	2023	POWER, BRIDGET M	R		31	0	267430	267430
110666	627	2023	JONES, LLOYD B & SHEILA M	R		31	0	464751	464751
110750	627	2023	STEVENS, KAREN S & JERRY L	R		31	0	278857	278857
111094	627	2023	GASS, JAMES E & MARY K	R		31	0	175692	175692
111191	627	2023	ARNOLD, JO LINDA	R		31	0	168625	168625
111205	627	2023	JOHNSON, LYNN D & MARY L TRTS OF JOHNSON FAMILY REVOCABLE TRUST	R		31	0	455068	455068
111475	627	2023	HALE, RICKEY D	R		31	0	57200	57200
111511	627	2023	SEALE, KENNETH L	R		31	0	424729	424729
111524	627	2023	VAUGHN, ROBERT W & SHEILA	R		31	0	234376	234376
111670	627	2023	FURRH, MOLLIE A	R		31	0	360141	360141
111710	627	2023	SPRAGUE, MARILYN & RICHARD H	R		31	0	738100	738100
111867	627	2023	FARRIS, DOROTHY	R	CHNG TO CORRECT FREEZE CEILING	31	0	410237	410237
111943	627	2023	SPRABEARY, DAVID PAUL	R		31	0	13657	13657
112878	627	2023	PEACOCK, TOMMY R	R		31	0	18742	18742
112897	627	2023	GREEN, RICKIE O & BARBARA H	R		31	0	322317	322317
112937	627	2023	VAN DOREN, CHRISTINE L	R		31	0	290247	290247
112939	627	2023	YANCEY-MANZAREK, IRIS MARIANNE	R		31	0	275961	275961

prop_id	sup_group_id	sup_tax_yr	file_as_name	prop_type_cd	sup_desc	sup_num	gl_assessed	prev_assessed	curr_assessed
113076	627	2023	COX, PAMELA KAPLAN & BILL	R		31	0	399900	399900
113088	627	2023	WORSTER, NADINE VIRGINIA REVOCABLE TRUST	R	CHNG TO CORRECT FREEZE CEILING	31	0	577428	577428
113104	627	2023	PERONE, ROBERT N & JANET	R	CHNG TO CORRECT FREEZE CEILING	31	0	192390	192390
113159	627	2023	PARKER, JANELLE J	R	CHNG TO CORRECT FREEZE CEILING	31	0	254100	254100
113281	627	2023	REGAN, TERRENCE J LIVING TRUST	R		31	0	195911	195911
113288	627	2023	VANDRUNEN, LARRY J & VICKIE L	R		31	0	753500	753500
113293	627	2023	DENMAN, DAVID	R		31	0	64362	64362
113334	627	2023	BAYS, DANNY R	R		31	0	33325	33325
113728	627	2023	HOLYFIELD, MICHAEL W & DEBORAH	R		31	0	506060	506060
114179	627	2023	KRONE, DARLENE	R		31	0	11836	11836
114475	627	2023	SPRINGER, PAUL & MOLLY TRST OF THE PAUL & MOLLY SPRINGER LIV TRST	R	LATE ADD OV65 (SPRINGER)	31	0	459270	459270
114484	627	2023	DUBE, PAUL & MELAINIE	R		31	0	593355	593355
114505	627	2023	JOHANNESSEN, ROBERT W & JUDITH N TR OF JOHANNESSEN LIV TRUST	R		31	0	678807	678807
114563	627	2023	HILL, JONATHAN GRAHAM & ANNALISA HILL	R	REMOVE DVHS AS OF 12/18/2023 (HILL)	31	0	688428	688428
114640	627	2023	ROSS, HERBERT G JR & KATHY KIRKWOOD TR OF ROSS LIVING TRUST	R	CHNG TO CORRECT FREEZE CEILING	31	0	589955	589955
114747	627	2023	WILLOUGHBY, KAREN L D LIFE ESTATE & LYNN, MICHELLE & MICHAEL, STACIE	R		31	0	427800	427800
114833	627	2023	NABORS, CHARLOTTE	R		31	0	358360	358360
114863	627	2023	RIVERS, TIMOTHY C	R		31	0	227298	227298
114898	627	2023	PERRY, CONSTANCE	R	CHNG TO CORRECT FREEZE CEILING	31	0	359742	359742
114988	627	2023	TAYLOR, SUZANNE D & DAVID H	R	CHNG TO CORRECT FREEZE CEILING	31	0	163050	163050
114994	627	2023	HUNTER, ANN J TRS HUNTER, MELVIN D JR & ANN J TRUST	R		31	0	387295	387295
115127	627	2023	SHELDON, CHERYL	R		31	0	195456	195456
115178	627	2023	SEWELL, CAROLYN S	R		31	0	354965	354965
115318	627	2023	STONE, SARA VIRGINIA STEED	R	CHNG TO CORRECT FREEZE CEILING	31	0	183545	183545
115419	627	2023	MARTIN, JACK & LOIS LIFE ESTATE & MARTIN, RORY J & MARTIN, TIMOTHY J	R		31	0	9579	9579
115461	627	2023	SMALL, DONNA LAVON COPPEDGE TR SMALL FAMILY TRUST	R		31	0	354256	354256
115523	627	2023	WEST, JOYCE H	R		31	0	336589	336589
115784	627	2023	BERGSTRAND, VIKTOR & LOGGINS, KENDALL C	R	LATE ADD HS (BERGSTRAND/LOGGINS)	31	0	492299	492299
115985	627	2023	SPANGENBERGER, DARLEAN D	R	CHNG TO CORRECT FREEZE CEILING	31	0	314185	314185
116032	627	2023	LEE, CHEN-YU & HYUN JOO	R	LATE ADD HS (LEE)	31	-40459	505309	464850
116153	627	2023	BRADLEY, JOE W & PATTI G	R		31	0	313326	313326
116267	627	2023	IN, SINATH	R		31	0	375047	375047
116370	627	2023	ROMAN, CAROL ANN	R		31	0	392482	392482
116421	627	2023	HARROW, DAVID MAXWELL & LISA JEAN TR HARROW LIVING TRUST	R	LATE ADD OV65 (HARROW)	31	0	521868	521868
116473	627	2023	HARPER, DOUGLAS J & SUZANNE D	R		31	0	653400	653400
116525	627	2023	MASKOW, KURT B & KATHY A	R	CHNG TO CORRECT FREEZE CEILING	31	0	336905	336905
116540	627	2023	LONEY, JOAN	R		31	0	423031	423031
116541	627	2023	LITTLE, MARY ELLEN	R		31	0	444033	444033
116576	627	2023	MAESE, SHARON E	R		31	0	413830	413830
116578	627	2023	DENISON, MICHELLE F	R		31	0	519704	519704
116854	627	2023	FIDDES, WILLIAM III	R	LATE ADD HS (FIDDES)	31	-42784	555913	513129
116902	627	2023	RARDIN, GREGORY S & SUSAN	R		31	0	396000	396000
116920	627	2023	STOUMBAUGH, ARNOLD BARRY & GAYLE LYNN REVOCABLE TRUST	R		31	0	402498	402498
116956	627	2023	CAIN, RAYMOND H & NEOMA P	R		31	0	321740	321740
116982	627	2023	DAVIS, LINDA & RICHARD	R		31	0	71381	71381
116983	627	2023	MOLLA GROUP LLC	R	CORRECT VALUE PER ARBITRATION AGREEMENT	31	-131265	1489633	1358368
116984	627	2023	WARD, MARQUETTI L & BILLY D	R	CHNG TO CORRECT FREEZE CEILING	31	0	103208	103208
117048	627	2023	BULLARD, RANDY D	R		31	0	740036	740036

prop_id	sup_group_id	sup_tax_yr	file_as_name	prop_type_cd	sup_desc	sup_num	gl_assessed	prev_assessed	curr_assessed
117089	627	2023	KEE, RONNY L & KATHRYN M	R		31	0	475426	475426
117109	627	2023	WIESE, MARCUS G & SHELTON, LINDA	R		31	0	442891	442891
117126	627	2023	GLENN, SIGRID S TR BRITTANY SECURITY TRUST	R	CHNG TO CORRECT FREEZE CEILING	31	0	303710	303710
117142	627	2023	HYDE, ALFRED DEMEREST III & MOLLY ANN FAMILY TRUST	R		31	0	408980	408980
117168	627	2023	WILDSMITH, CLIFFORD N	R		31	0	475189	475189
117175	627	2023	ANDERSON, A JAMES	R		31	0	601292	601292
117199	627	2023	MITCHELL, RICK L & DEBRA A	R		31	0	351929	351929
117365	627	2023	WILLIAMS, DEANDRE & SARAH E	R	LATE ADD HS AS OF 10/22/23 (WILLIAMS)	31	0	389918	389918
117436	627	2023	RAWJANI, MUHAMMAD MUZAMMIL & MUZAMMIL, SUMAIYYA	R	LATE ADD HS (RAWJANI/MUZAMMIL)	31	0	420000	420000
117521	627	2023	FORSYTH, KENNETH	R	LATE ADD DVHS AS OF 06/16/2023 (FORSYTH)	31	0	301261	301261
117552	627	2023	AHMED, SHAKIL	R		31	0	366232	366232
117557	627	2023	SHUE, CAITLIN	R	REMOVE HS (SHUE)	31	67436	356440	423876
117561	627	2023	GIANNINOTO, JEFFREY	R		31	0	206575	206575
117642	627	2023	SWEENEY, SARAH E	R	LATE ADD OV65 (SWEENEY)	31	0	181055	181055
117729	627	2023	PEARSON, LESLIE J	R	LATE ADD HS (PEARSON)	31	-41573	429963	388390
118007	627	2023	SPRINGSTON, DIANA	R		31	0	86225	86225
118079	627	2023	LETOURNEAU, DAVID J & KIM	R	LATE ADD HS AS OF 08/01/2023 (LETOURNEAU)	31	0	447901	447901
118312	627	2023	FRANK, DAVID L	R		31	0	25154	25154
118570	627	2023	CHEN, YU-YUAN SUE TR CHEN TRUST	R		31	0	362032	362032
118595	627	2023	RUE, RUSSELL & ANDREA	R		31	0	332525	332525
118766	627	2023	BURTON, DAVID A & RUTH A	R		31	0	242765	242765
118795	627	2023	RANSOME, ROBERT L	R		31	0	284407	284407
119223	627	2023	SEAY, FREDDIE A	R	LATE ADD OV65 (SEAY)	31	0	385990	385990
119868	627	2023	CONTRERAS, KARINA JESSENIA & LARA, MARIBEL	R	LATE ADD HS PRORATE DATE 01/15/2022 (CONTRERAS)	31	0	267506	267506
120205	627	2023	BURNS, CAROLYN J	R		31	0	341729	341729
120476	627	2023	CARPENTER, TERRY D	R		31	0	84117	84117
120519	627	2023	LANEY, MICHAEL G & KATHY M	R	CHNG TO CORRECT FREEZE CEILING	31	0	464640	464640
120568	627	2023	ROCHESTER, DEBORAH O	R		31	0	291025	291025
120577	627	2023	NORTON, VICKY C	R		31	0	328092	328092
120622	627	2023	CELLS, DAVID	R	LATE ADD HS (CELLS)	31	0	544850	544850
120741	627	2023	GARCIA, RUTH	R		31	0	310181	310181
120774	627	2023	GARCIA, CATARINA L	R		31	0	420881	420881
120789	627	2023	CLINE, SUZANN S	R		31	0	338773	338773
120867	627	2023	KELLEY, JANICE K	R		31	0	391994	391994
121032	627	2023	PLATT, LORRAINE	R	CHNG TO CORRECT FREEZE CEILING	31	0	253611	253611
121132	627	2023	THRELKELD, TERESA	R		31	0	233417	233417
121236	627	2023	THORNTON, JANA MARIE	R	CHNG TO CORRECT FREEZE CEILING	31	0	443788	443788
121295	627	2023	ST JOHN, MARSHA	R		31	0	168154	168154
121319	627	2023	BEGAY, JUDY C	R		31	0	195986	195986
121390	627	2023	GARSH, THOMAS & TONI	R	CHNG TO CORRECT FREEZE CEILING	31	0	232189	232189
121472	627	2023	STRUGA DENTON PARTNERS LLC	R	CORRECT VALUE PER ARBITRATION AGREEMENT	31	-110556	1580556	1470000
121483	627	2023	BOWN, DEBBIE	R		31	0	385990	385990
121540	627	2023	BHOTIA, WANG TENZING & SHERPA, PASANG	R	LATE ADD HS (BHOTIA)	31	0	587697	587697
122005	627	2023	GEISLER, CECELIA A	R		31	0	164079	164079
122049	627	2023	FJERISHTA PARTNERS LLC	R	CORRECT VALUE PER ARBITRATION AGREEMENT	31	-176750	1750000	1573250
122215	627	2023	HOWARD, ANDREW VINCENT & CYNTHIA D	R	LATE ADD HS & OV65 (HOWARD)	31	0	450000	450000

prop_id	sup_group_id	sup_tax_yr	file_as_name	prop_type_cd	sup_desc	sup_num	gl_assessed	prev_assessed	curr_assessed
122266	627	2023	CUNDIFF, JOE J	R		31	0	527099	527099
122267	627	2023	BRADSHAW, JEANNIE L	R		31	0	94139	94139
122283	627	2023	CRAWFORD, HERBERT & ALICIA	R	LATE ADD HS (CRAWFORD)	31	0	556557	556557
123161	627	2023	SUTTICE, JAMES F, JR	R	CHNG TO CORRECT FREEZE CEILING	31	0	386272	386272
123181	627	2023	CAUSEY, ROCKIE & VIRGINIA A	R		31	0	387828	387828
123185	627	2023	ALLEN, MARK A	R	CHNG TO CORRECT FREEZE CEILING	31	0	387044	387044
123604	627	2023	BLAKEY, DUANA LEE	R		31	0	76423	76423
123795	627	2023	HARRIS, JOHNNY D	R		31	0	15253	15253
127000	627	2023	BRISTER, DONALD R	R		31	0	385978	385978
127254	627	2023	SANCHEZ, VICTOR	R	LATE ADD HS (SANCHEZ)	31	0	534502	534502
127560	627	2023	FRITSCH, JEROD W & TEJA	R	LATE ADD HS AS OF 03/13/2023 (FRITSCH)	31	0	412000	412000
127830	627	2023	BENDING, SHANA T	R		31	0	420643	420643
128064	627	2023	KINDER, FREDERICK A, JR	R		31	0	445885	445885
128131	627	2023	BULL, KRISTINA	R		31	0	323070	323070
128133	627	2023	BOGNAR, LUANN B	R		31	0	366320	366320
128147	627	2023	GREENLEE, VICTOR L & CYNTHIA JUNE	R		31	0	374200	374200
128165	627	2023	KING, SARA J	R		31	0	422290	422290
128211	627	2023	STOCKSTILL, DOROTHY A	R	CHNG TO CORRECT FREEZE CEILING	31	0	386850	386850
128345	627	2023	PIEKARSKI, NANCY S	R	CHNG TO CORRECT FREEZE CEILING	31	0	329419	329419
128389	627	2023	SUTTON, PATRICA R	R		31	0	298992	298992
128471	627	2023	DUONG, PHUONG THI	R	LATE ADD HS (DUONG)	31	-65978	354724	288746
128477	627	2023	BENNETT, MARK E & KAY F	R		31	0	314600	314600
128529	627	2023	MILLER, ERIKA BECK	R	LATE ADD HS 05/03/2023 (MILLER)	31	0	446912	446912
128657	627	2023	COPPOLA, RALPH & PATRICIA TRS OF COPPOLA REVOCABLE TRUST	R		31	0	334078	334078
128664	627	2023	CARMONA, CANDITA	R		31	0	475482	475482
128758	627	2023	BATCHELOR, SANDRA JEAN LIVING TRUST, LIFE ESTATE	R		31	0	352190	352190
129136	627	2023	GRACE, JUDITH M	R		31	0	219787	219787
129305	627	2023	VAN HORN, GEORGE	R	CHNG TO CORRECT FREEZE CEILING	31	0	465755	465755
129409	627	2023	BROWN, JUDY G	R		31	0	250883	250883
129427	627	2023	ROGERS, TAMMY R	R		31	0	321263	321263
129447	627	2023	JARVIS, EDWIN DUANE & ESTHER CAROL	R		31	0	341130	341130
129450	627	2023	ERVIN, SAMUEL JOSEPH & RYBACKI, FALLON PAIGE	R	LATE ADD HS (ERVIN/RYBACKI)	31	-81363	287910	206547
129668	627	2023	NUNEZ, REBECCA BREINING	R		31	0	177085	177085
129794	627	2023	BAISCH, SUZANNE J	R		31	0	361165	361165
129979	627	2023	REYNOLDS, ERIC	R	LATE ADD OV65 (REYNOLDS)	31	0	409823	409823
130104	627	2023	JENKINS, GERALD H	R		31	0	347092	347092
130590	627	2023	SAWYER, SHIRLEY L TRS OF SAWYER FAMILY LIVING REV TRUST	R		31	0	428747	428747
130672	627	2023	WEST, LILLIE M	R		31	0	180462	180462
130800	627	2023	BROADUS, RONALD & SHEILA	R	LATE ADD OV65 (BROADUS)	31	0	536122	536122
130806	627	2023	BURHANS, MARIANNE G	R		31	0	498469	498469
130810	627	2023	HUNTER, DOROTHY O LIFE ESTATE & HUNTER, DONNA	R		31	0	490050	490050
130931	627	2023	HARPER, BETTY	R		31	0	338113	338113
131025	627	2023	BURKS, CLAUDIA J	R		31	0	300423	300423
131227	627	2023	VAUGHT, PHYLLIS E	R		31	0	68409	68409
131289	627	2023	MILLER, ELISA JO	R	CHNG TO CORRECT FREEZE CEILING	31	0	349482	349482
131307	627	2023	RICHARDS, ELBERT L & GENEVA A	R	CHNG TO CORRECT FREEZE CEILING	31	0	392645	392645
131333	627	2023	JOSEPH, KAREN A & DAN S	R		31	0	235950	235950
131353	627	2023	HAMMONS, RONALD LYN	R		31	0	259641	259641
131473	627	2023	ROSS, KEVIN REVOCABLE TRUST	R		31	0	703178	703178
131535	627	2023	MAYS, SHARON W	R		31	0	85582	85582

prop_id	sup_group_id	sup_tax_yr	file_as_name	prop_type_cd	sup_desc	sup_num	gl_assessed	prev_assessed	curr_assessed
131777	627	2023	BLANKENSHIP, TIMOTHY D	R		31	0	91051	91051
131942	627	2023	AWAD, ANDREW	R	LATE ADD HS AS OF 05/01/2023 (AWAD)	31	0	560940	560940
132133	627	2023	ATKINSON, MARY L	R		31	0	237491	237491
132150	627	2023	DAVIS, LARRY EUGENE	R		31	0	266500	266500
132317	627	2023	COPLIN, JENNIE V LIFE ESTATE & COPLIN, TINA GALE	R		31	0	427446	427446
132461	627	2023	MCCARTNEY, CHARLOTTE L	R	LATE ADD HS (MCCARTNEY)	31	-75365	347732	272367
133438	627	2023	GANNON, JOANNE	R		31	0	308211	308211
133454	627	2023	BAGGETTE, CARMEN K	R		31	0	193600	193600
133473	627	2023	SPICER, JAMES G & PAULA K	R	CHNG TO CORRECT FREEZE CEILING	31	0	301899	301899
133521	627	2023	STANDIFER, LINDA K JERNIGN	R	CHNG TO CORRECT FREEZE CEILING	31	0	70122	70122
133672	627	2023	MCNEIL, ROOSEVELT JR & DEBORAH REVOCABLE TRUST	R		31	0	341821	341821
133709	627	2023	PAPAILA, KATHRYN P REVOCABLE TRUST	R		31	0	353656	353656
133735	627	2023	ANDREWS, SHIRLEY J & CHARLES R	R		31	0	292976	292976
133754	627	2023	GREENWELL, LINDA SUE	R	CHNG TO CORRECT FREEZE CEILING	31	0	355291	355291
133774	627	2023	MARCHUS, DAVID E, III	R		31	0	243703	243703
133956	627	2023	DUONG, NGA THI	R	LATE ADD HS (DUONG)	31	-33920	458907	424987
134558	627	2023	WOODLEY, BRIAN D	R		31	0	421216	421216
134579	627	2023	SEAMAN, BARBARA J	R		31	0	362150	362150
134592	627	2023	SCHUITEMA, JOSEPH & OLGA L, CO-TRS, SCHUITEMA FAM REV TRUST	R		31	0	439525	439525
135272	627	2023	BOYER, LINDA J	R		31	0	219728	219728
137405	627	2023	BROOKS, HARUMI	R		31	0	23949	23949
138344	627	2023	2J INTEREST LLC	R	CORRECT VALUE PER ARBITRATION AGREEMENT	31	-103369	503369	400000
142096	627	2023	NICHOLS, BOBBY J	R		31	0	210462	210462
145519	627	2023	NUSBAUM, RANDY T & DEBORAH K REVOCABLE TRUST	R		31	0	165641	165641
145576	627	2023	AUKERMAN, SCOTT & MARY	R		31	-18020	62120	44100
145617	627	2023	ALEXANDER, PHILIP C	R		31	0	264431	264431
145631	627	2023	CROW, ROBERT G & MARY A	R		31	0	251006	251006
145666	627	2023	BARRY, CAREN J	R	LATE ADD OV65 (BARRY)	31	0	389624	389624
145700	627	2023	MCMURRY, REX E & VICKIE H	R		31	0	662563	662563
145770	627	2023	YARBROUGH, SHERRY N	R		31	0	230909	230909
145897	627	2023	LOWERY, GEORGE R & JANICE R REVOCABLE TRUST	R		31	0	742237	742237
145917	627	2023	SIPOS, JOSEPH & FAITH M	R		31	0	90107	90107
146313	627	2023	MORSE, JAMES THOMAS W/LIFE ESTATE & FELTON, TRACI JAYE	R		31	0	299639	299639
146418	627	2023	ADKINS, BILLIE C	R	CHNG TO CORRECT FREEZE CEILING	31	0	253028	253028
146602	627	2023	JOHNSTON, ANTONIO C	R		31	0	385022	385022
146867	627	2023	ROTH, STUART	R	CHNG TO CORRECT FREEZE CEILING	31	0	375100	375100
146889	627	2023	TAN, BELLE HUI YI & MURRAY, CALEB RYAN	R	LATE ADD HS AS OF 06/24/2023	31	0	407069	407069
146998	627	2023	READ, JOHN T	R		31	0	337964	337964
147235	627	2023	CASASOLA, ADRIAN	R	CHNG TO CORRECT FREEZE CEILING	31	0	303289	303289
147371	627	2023	SCOTT, LOUANN & MARK A	R		31	0	243855	243855
147390	627	2023	MAY, WILLIE D, JR & BETTY M MAY	R		31	0	245308	245308
147508	627	2023	UNDERHILL, EARLENE & JASPER	R		31	0	110502	110502
147549	627	2023	SIMA, MARY E	R		31	0	592900	592900
147936	627	2023	TREVINO, JANE B	R		31	0	123289	123289
147939	627	2023	JOHNSTON, REBECCA LEA	R	CHNG TO CORRECT FREEZE CEILING	31	0	375765	375765
148271	627	2023	SMILEY, TERRY & ANGELA	R	LATE ADD DVHS AS OF 06/01/2023 (SMILEY)	31	0	286602	286602
148417	627	2023	PEREIRA, SHARON	R		31	0	139081	139081
148492	627	2023	MAXWELL, DONALD W	R		31	0	330916	330916

prop_id	sup_group_id	sup_tax_yr	file_as_name	prop_type_cd	sup_desc	sup_num	gl_assessed	prev_assessed	curr_assessed
148874	627	2023	DOWNEY, KATHERYN ANN	R		31	0	978836	978836
148942	627	2023	ALARCON, HECTOR SR & ALARCON, MARIA A	R	LATE ADD HS (ALARCON)	31	0	1983000	1983000
152912	627	2023	KRIMM, JOSEPH GRIFF & LINDA LEE FAMILY TRUST	R		31	0	35000	35000
153336	627	2023	MCKELL, JOHN A & JEANETTE	R		31	0	440185	440185
153396	627	2023	RAMERIZ, FIDEL & ZUNIGA, EMMY	R	LATE ADD HS (RAMERIZ/ZUNIGA)	31	0	293855	293855
153474	627	2023	BEATY, RONNY L & PAT A	R		31	0	275425	275425
153623	627	2023	ALKHAFAJI, VALERIE J	R	CHNG TO CORRECT FREEZE CEILING	31	0	229690	229690
153707	627	2023	ANDERSON, CHARLES & JOAN	R		31	0	461287	461287
153828	627	2023	GARAMSZEGI, LASZLO & ERIKA	R	LATE ADD HS (GARAMSZEGI)	31	0	664009	664009
153937	627	2023	OSBORN, TONI B	R		31	0	142022	142022
153973	627	2023	EATON, FAYE L LIFE ESTATE & REHN, JENNIFER LEIGH	R		31	0	68633	68633
154077	627	2023	BURCH, EARLENE	R	CHNG TO CORRECT FREEZE CEILING	31	0	268727	268727
154102	627	2023	BLEVINS, TIM & VIRGINIA	R		31	0	85675	85675
154174	627	2023	SHERRER, RUTH E TRTS OF SHERRER FAMILY LIVING TRUST	R	CHNG TO CORRECT FREEZE CEILING	31	0	722560	722560
154209	627	2023	STOKER, BARBARA A	R	CHNG TO CORRECT FREEZE CEILING	31	0	410662	410662
154231	627	2023	BLACKSTONE, BRADLEY LEO & DEBRA A	R		31	0	475622	475622
154237	627	2023	BOCKELMAN, PATRICIA A REVOCABLE TRUST	R		31	0	427130	427130
154299	627	2023	MULLEN, SHERRY D	R		31	0	298062	298062
154341	627	2023	FERTITTA, MICHAEL D & REBECCA	R		31	0	476323	476323
154366	627	2023	BOYER, MICHAEL & YOLANDA	R		31	0	303879	303879
154546	627	2023	VALCIK, CYNTHIA RUTH	R		31	0	462418	462418
154966	627	2023	CASWELL, NORMAN G	R		31	0	512435	512435
155183	627	2023	PESHEL, CARL & DIANE	R		31	0	333120	333120
155243	627	2023	GERDES, FREDRICK ANDREW & GLOVER, TRACY	R		31	0	708928	708928
155252	627	2023	COMPTON, JACQUES B	R	CHNG TO CORRECT FREEZE CEILING	31	-1511	98311	96800
155274	627	2023	REAM, JOANN	R		31	0	215062	215062
155889	627	2023	SHAH, VANSHIL	R	LATE ADD HS (SHAH)	31	0	372724	372724
155939	627	2023	BILSE, THOMAS E	R		31	0	321314	321314
156090	627	2023	HELTON, JAMES, SR & DEBRA	R		31	-9210	164380	155170
156160	627	2023	FARNEY, MICHAEL L & DELORIS K TR FARNEY LIVING TRUST	R		31	0	1065252	1065252
156707	627	2023	HILL, PATRICIA J	R		31	0	12209	12209
156944	627	2023	DEHAAS, GARVIN	R	LATE ADD HS (DEHAAS)	31	-87230	288492	201262
156951	627	2023	LAVENDER, ROBIN LYNNE & SOLANGE LUCILLE	R	CHNG TO CORRECT FREEZE CEILING	31	0	192001	192001
157095	627	2023	SINES, LINDA	R		31	0	202737	202737
157108	627	2023	PATEFIELD, RICHARD A	R		31	0	599500	599500
158817	627	2023	STEWART, MICHAEL E & ROSA I	R		31	0	376323	376323
158843	627	2023	MY DREAM INVESTMENT LLC	R	LATE ADD HS AS OF 10/15/2023 (LIBERT)	31	0	434920	434920
158940	627	2023	SCHON, BARBARA A LIFE ESTATE ETAL	R	CHNG TO CORRECT FREEZE CEILING	31	0	236677	236677
159038	627	2023	HOLCOMB, GREGORY G & CAROLINE	R		31	0	99085	99085
159167	627	2023	BRISTOW, ANDREW J, JR	R		31	0	7821	7821
160054	627	2023	DEEL, STEVEN M & CHRISTINE A	R		31	0	530642	530642
160058	627	2023	BOGNAR, DAVID B & CAROLE A	R		31	0	527560	527560
62233	628	2023	GRBK EDGEWOOD LLC	R	CORRECT VALUE PER COURT ORDER	32	-3221796	25773222	22551426
86636	628	2023	1171 & OLD ORCHARD LIMITED PS	R	CORRECT VALUE PER COURT ORDER	32	-814441	1967342	1152901
86637	628	2023	1171 & OLD ORCHARD LIMITED PS	R	CORRECT VALUE PER COURT ORDER	32	-364446	880346	515900
94407	628	2023	MCDONALD'S REAL ESTATE COMPANY	R	CORRECT VALUE PER COURT ORDER	32	-133000	1683000	1550000
98467	628	2023	GIRO REALTY INVESTMENTS LTD	R	CORRECT VALUE PER COURT ORDER	32	-7088	27933	20845
98803	628	2023	GIRO REALTY INVESTMENTS LTD	R	CORRECT VALUE PER COURT ORDER	32	-45516	179393	133877
100973	628	2023	KROGER TEXAS LP	P	CORRECT VALUE PER COURT ORDER	32	-608652	4001886	3393234

prop_id	sup_group_id	sup_tax_yr	file_as_name	prop_type_cd	sup_desc	sup_num	gl_assessed	prev_assessed	curr_assessed
111129	628	2023	3939 SAGE OWNER & 3939 WIND LLC & 3939 INVESTORS LLC & 3939 ARCH OWNER	R	CORRECT VALUE PER COURT ORDER	32	-1500000	31500000	30000000
112388	628	2023	FLOWER MOUND TT OWNER LLC	R	CORRECT VALUE PER COURT ORDER	32	-834593	12334593	11500000
114087	628	2023	GIRO REALTY INVESTMENTS LTD	R	CORRECT VALUE PER COURT ORDER	32	-65246	257151	191905
114318	628	2023	CORNERSTONE FOUNTAINS LP	R	CORRECT VALUE PER COURT ORDER	32	-4899000	28699000	23800000
121423	628	2023	1171 & OLD ORCHARD LIMITED PS	R	CORRECT VALUE PER COURT ORDER	32	-2742497	6624697	3882200
124330	628	2023	651 E CORPORATE DRIVE LLC	R	CORRECT VALUE PER COURT ORDER	32	-127040	12203040	12076000
151257	628	2023	KROGER TEXAS LP	P	CORRECT VALUE PER COURT ORDER	32	-358365	2619984	2261619
154141	628	2023	EARLY CHILDHOOD EDUCATION LLC	R	CORRECT VALUE PER COURT ORDER	32	-14600	954720	940120
56677	630	2023	HILL, SUSAN	R	FREEZE_REFREEZE	33	0	80379	80379
56799	630	2023	JONES, DONALD & AKISHA	R	FREEZE_REFREEZE	33	0	224694	224694
56942	630	2023	MENDOZA, OSCAR	R	FREEZE_REFREEZE	33	0	154339	154339
56986	630	2023	GEORGE, BILLY W	R	FREEZE_REFREEZE	33	0	465000	465000
57314	630	2023	MATHENY, MARTIN & NORA	R	FREEZE_REFREEZE	33	0	200835	200835
57465	630	2023	CUNNINGHAM FAMILY PROPERTY TRUST CO TRUSTEES	R	FREEZE_REFREEZE	33	0	211422	211422
57507	630	2023	MORSE, DAVE & LISA	R	FREEZE_REFREEZE	33	0	345974	345974
57901	630	2023	MITCHELL, VIOLA & LESTER, SAMUEL L & BURGAMY, JULIA A ETAL	R	FREEZE_REFREEZE	33	0	96056	96056
58194	630	2023	MOSS, LINDA KAY	R	FREEZE_REFREEZE	33	0	122236	122236
58423	630	2023	ELIESON, VICTORIA	R	FREEZE_REFREEZE	33	0	145367	145367
58528	630	2023	DICKENS, LUCILLE K	R	FREEZE_REFREEZE	33	0	244582	244582
58549	630	2023	HOLDEN, KEITH B & MODIE	R	FREEZE_REFREEZE	33	0	170551	170551
58597	630	2023	COOK, LINDA LINETTE & MELANIE G GROBER	R	FREEZE_REFREEZE	33	0	207745	207745
59004	630	2023	COLLINS, TAMERA LEIGH & MCADEN, CHERLLYN KAYE TRS OF FRANCES L COLLINS	R	FREEZE_REFREEZE	33	0	77574	77574
59155	630	2023	LORA, ILEANA	R	FREEZE_REFREEZE	33	0	378326	378326
59431	630	2023	DAO, NANCY NGUYET	R	FREEZE_REFREEZE	33	0	285141	285141
60261	630	2023	DALE, PRISCILLA DENISE	R	FREEZE_REFREEZE	33	0	412500	412500
60602	630	2023	JOHNSON, R D	R	FREEZE_REFREEZE	33	0	12100	12100
60854	630	2023	GROVE, JUANITA	R	FREEZE_REFREEZE	33	0	229296	229296
62027	630	2023	YBARRA, THOMAS S & ELVA	R	FREEZE_REFREEZE	33	0	178486	178486
62819	630	2023	SMITH, VIVIAN	R	FREEZE_REFREEZE	33	0	96631	96631
62976	630	2023	BRYANT, CHERYL SUE TR REVOCABLE LIVING TRUST	R	FREEZE_REFREEZE	33	0	195462	195462
66131	630	2023	FRENCH, JACK TYRONE LIFE EST FRENCH, SHULI	R	FREEZE_REFREEZE	33	0	190680	190680
66272	630	2023	GIL, RAMIRO	R	FREEZE_REFREEZE	33	0	87810	87810
66664	630	2023	THOMPSON, IVY & JAMES L	R	FREEZE_REFREEZE	33	0	252591	252591
66687	630	2023	TIBBETS, EARNEST PAUL	R	FREEZE_REFREEZE	33	0	295001	295001
67904	630	2023	MARVIN, PATRICIA A	R	FREEZE_REFREEZE	33	0	254167	254167
68540	630	2023	PETERSON, FREDDA L	R	FREEZE_REFREEZE	33	0	207667	207667
68718	630	2023	PATTON, ROBERT E & PATTON, KATHRYN H	R	FREEZE_REFREEZE	33	0	288523	288523
69479	630	2023	WRIGHT, DAVID C JR	R	FREEZE_REFREEZE	33	0	128841	128841
69920	630	2023	TEAGUE, PAMELA GAIL	R	FREEZE_REFREEZE	33	0	112218	112218
70031	630	2023	HATHORN, JEANETTE	R	FREEZE_REFREEZE	33	0	159679	159679
70560	630	2023	ANDERSON, STEVE	R	FREEZE_REFREEZE	33	0	436612	436612
70966	630	2023	LOOMIS, KLISTA K	R	FREEZE_REFREEZE	33	0	526350	526350
71285	630	2023	MERRILL, SUSAN G & MERRILL, JANET M	R	FREEZE_REFREEZE	33	0	523776	523776
71375	630	2023	GURUSINGHE, PAMELA JOAN	R	FREEZE_REFREEZE	33	0	342057	342057
71744	630	2023	BOETH, DORIS KATHLEEN	R	FREEZE_REFREEZE	33	0	320803	320803
71793	630	2023	SCHLAEPPI, SILVIA E	R	FREEZE_REFREEZE	33	0	325356	325356
72033	630	2023	CARR, FRANCESCA G	R	FREEZE_REFREEZE	33	0	469846	469846
72494	630	2023	IZZARELLI, MARY ANN	R	FREEZE_REFREEZE	33	0	404161	404161

prop_id	sup_group_id	sup_tax_yr	file_as_name	prop_type_cd	sup_desc	sup_num	gl_assessed	prev_assessed	curr_assessed
72528	630	2023	HAMPTON, MARY	R	FREEZE_REFREEZE	33	0	497112	497112
72598	630	2023	WALDEN, VERNA H & WILLIS RALPH TRTS OF WALDEN FAMILY TRUST	R	FREEZE_REFREEZE	33	0	428599	428599
73143	630	2023	SCHULZ-KETCHUM, REBECCA SUE	R	FREEZE_REFREEZE	33	0	112323	112323
77850	630	2023	BAIRD, SYLVIA & CHUMBLEY, WILLIAM DALE	R	FREEZE_REFREEZE	33	0	468822	468822
78221	630	2023	PALOS, MARIA C & ALEXIAS JOHNATHON ALDACO	R	FREEZE_REFREEZE	33	0	109602	109602
78476	630	2023	NORRIS, JOE M	R	FREEZE_REFREEZE	33	0	133100	133100
79729	630	2023	PRICE, GEORGE A & BETTIE J REVOCABLE LIVING TRUST	R	FREEZE_REFREEZE	33	0	117225	117225
80212	630	2023	WATKINS, CAROLINE I	R	FREEZE_REFREEZE	33	0	381152	381152
80379	630	2023	RUST, DONNA	R	FREEZE_REFREEZE	33	0	713534	713534
80424	630	2023	KWEE, CHRISTINE G	R	FREEZE_REFREEZE	33	0	294316	294316
80462	630	2023	GORACKE, DWAYNE R & CLARK-GORACKE, LANA	R	FREEZE_REFREEZE	33	0	265667	265667
81675	630	2023	MOORMAN, ROBERT	R	FREEZE_REFREEZE	33	0	37400	37400
85359	630	2023	TUCKER, MARK F & LEANNE	R	FREEZE_REFREEZE	33	0	293294	293294
85520	630	2023	BISHOP, JAMES LEE	R	FREEZE_REFREEZE	33	0	240104	240104
85816	630	2023	QUINTELA, MINERVA C	R	FREEZE_REFREEZE	33	0	404437	404437
86784	630	2023	ROBBINS, PATRICIA A	R	FREEZE_REFREEZE	33	0	259933	259933
87157	630	2023	PRICE, ELIZABETH JEAN P	R	FREEZE_REFREEZE	33	0	305314	305314
87246	630	2023	ZAWLOCKI LIVING TRUST	R	FREEZE_REFREEZE	33	0	296163	296163
87617	630	2023	FOULDS, DENNIS JAY & RHONDA LEE	R	FREEZE_REFREEZE	33	0	233848	233848
87618	630	2023	DAVENPORT, RICKY	R	FREEZE_REFREEZE	33	0	153608	153608
87638	630	2023	GOODMAN, VICKIE	R	FREEZE_REFREEZE	33	0	154222	154222
87717	630	2023	KILE, CAROL JEAN	R	FREEZE_REFREEZE	33	0	419860	419860
89818	630	2023	JAMES, DIANNE C	R	FREEZE_REFREEZE	33	0	348108	348108
90299	630	2023	WEWE, RUBY M & WEWE, DARLA	R	FREEZE_REFREEZE	33	0	171511	171511
90326	630	2023	CHANEY, CAROLYN	R	FREEZE_REFREEZE	33	0	265888	265888
90684	630	2023	KEMP, BECKY DIANE	R	FREEZE_REFREEZE	33	0	152770	152770
90702	630	2023	LYNN, FRANCINE	R	FREEZE_REFREEZE	33	0	277734	277734
90894	630	2023	FIASCO, DAVID A & BETTY E TRTS OF FIASCO REV TRUST	R	FREEZE_REFREEZE	33	0	327424	327424
90922	630	2023	STRAKA, SUSAN	R	FREEZE_REFREEZE	33	0	316054	316054
91201	630	2023	STEVICK, JONI L	R	FREEZE_REFREEZE	33	0	369443	369443
91224	630	2023	FARRELL, PAMELA S	R	FREEZE_REFREEZE	33	0	389019	389019
91250	630	2023	BANAS, COLLEEN	R	FREEZE_REFREEZE	33	0	353866	353866
91299	630	2023	GRIFFITH, BETTY LIFE ESTATE & GRIFFITH, PAUL	R	FREEZE_REFREEZE	33	0	157972	157972
91303	630	2023	MCWHORTER, MARK E & MCWHORTER, MICHAEL W	R	FREEZE_REFREEZE	33	0	168078	168078
91451	630	2023	LONGORIA, GLORIA	R	FREEZE_REFREEZE	33	0	228681	228681
91482	630	2023	BARFKNECHT, NANCY	R	FREEZE_REFREEZE	33	0	178180	178180
91510	630	2023	ABUNDIZ, HUMBERTO & ALMA D	R	FREEZE_REFREEZE	33	0	224429	224429
91604	630	2023	GOMEZ, JOSE N	R	FREEZE_REFREEZE	33	0	168303	168303
91674	630	2023	SPAIN, DOROTHY N	R	FREEZE_REFREEZE	33	0	329496	329496
91796	630	2023	MENDOZA, BRENDA KEITH & HENRY G	R	FREEZE_REFREEZE	33	0	146881	146881
91851	630	2023	BRYANT, VICKI G	R	FREEZE_REFREEZE	33	0	228822	228822
91967	630	2023	LOCKABY, CATHRYN ANN REVOCABLE LIVING TRUST	R	FREEZE_REFREEZE	33	0	226399	226399
92133	630	2023	GARZA, ENELIA & GARZA, GABRIEL JR EX GABRIEL GARZA ESTATE	R	FREEZE_REFREEZE	33	0	220899	220899
92144	630	2023	RAMIREZ, AGAPITO	R	FREEZE_REFREEZE	33	0	219148	219148
92189	630	2023	STORING, FREDERICK D, JR	R	FREEZE_REFREEZE	33	0	239532	239532
92263	630	2023	MCINTOSH, JOHN MARK	R	FREEZE_REFREEZE	33	0	321471	321471
92271	630	2023	TREGASKIS, MINERVA	R	FREEZE_REFREEZE	33	0	223559	223559
92352	630	2023	DONLEY, MARK SR & LYNN	R	FREEZE_REFREEZE	33	0	206173	206173
92658	630	2023	FRALEY, PATSY L	R	FREEZE_REFREEZE	33	0	356111	356111
92800	630	2023	CAGLE, ALICIA ANN	R	FREEZE_REFREEZE	33	0	322790	322790

prop_id	sup_group_id	sup_tax_yr	file_as_name	prop_type_cd	sup_desc	sup_num	gl_assessed	prev_assessed	curr_assessed
92885	630	2023	JUSTICE, PAMELA SPILLER LIFE ESTATE & JUSTICE BLUM, ALISON	R	FREEZE_REFREEZE	33	0	301032	301032
92976	630	2023	O'SHEA, JEANNETTE AUDREY	R	FREEZE_REFREEZE	33	0	239625	239625
93030	630	2023	PAYTON, REBECCA JANE	R	FREEZE_REFREEZE	33	0	248899	248899
93239	630	2023	MORALES, VERONICA P	R	FREEZE_REFREEZE	33	0	253235	253235
93284	630	2023	AYRES, GWENDOLYN C REVOCABLE TRUST	R	FREEZE_REFREEZE	33	0	304486	304486
93326	630	2023	EDWARDS, MARIE ELAINE	R	FREEZE_REFREEZE	33	0	256773	256773
93328	630	2023	NELSON, JUNE M	R	FREEZE_REFREEZE	33	0	231582	231582
93329	630	2023	GOODMAN, BRENDA K	R	FREEZE_REFREEZE	33	0	262347	262347
93376	630	2023	BAEZA, MELISSA L	R	FREEZE_REFREEZE	33	0	370999	370999
93480	630	2023	GRISHAM, CHERYL JOHNETTE TR TOMMY & CHERYL GRISHAM REVOCABLE TRUST	R	FREEZE_REFREEZE	33	0	297138	297138
93511	630	2023	BALLARD, JEFFREY P	R	FREEZE_REFREEZE	33	0	303720	303720
93706	630	2023	BISHOP, KENNETH JOSEPH JR	R	FREEZE_REFREEZE	33	0	289243	289243
93829	630	2023	SULLIVAN, ELAINE C	R	FREEZE_REFREEZE	33	0	408604	408604
93898	630	2023	BURCHFIELD, BETTY	R	FREEZE_REFREEZE	33	0	167570	167570
97663	630	2023	NEU, SHERRY BOYD	R	FREEZE_REFREEZE	33	0	448542	448542
97899	630	2023	BROWN, CONNIE L	R	FREEZE_REFREEZE	33	0	269678	269678
98044	630	2023	JOHNSON, CHARLES D	R	FREEZE_REFREEZE	33	0	326700	326700
98586	630	2023	GARLAND, TOMMY	R	FREEZE_REFREEZE	33	0	99772	99772
98653	630	2023	MILLER, ALICE G & MOORE, ROBIN M	R	FREEZE_REFREEZE	33	0	371411	371411
98936	630	2023	KEELER, VICKI FEAGIN	R	FREEZE_REFREEZE	33	0	101510	101510
101072	630	2023	PALASCIANO, ANNE K	R	FREEZE_REFREEZE	33	0	382276	382276
102106	630	2023	STOUT, JESSIE R	R	FREEZE_REFREEZE	33	0	350172	350172
102312	630	2023	HENVILLE-SHANNON, JOHN JR & BERNARDNETTA	R	FREEZE_REFREEZE	33	0	241386	241386
102665	630	2023	MALDONADO, IRMA	R	FREEZE_REFREEZE	33	0	316124	316124
102666	630	2023	FERGUSON, KATHY DIANE & DANNY THOMAS & DARYL EARL	R	FREEZE_REFREEZE	33	0	250225	250225
102837	630	2023	TAYLOR, SHIRLEY M	R	FREEZE_REFREEZE	33	0	229900	229900
104283	630	2023	BARNES, RONALD L & DENISE L	R	FREEZE_REFREEZE	33	0	387312	387312
105727	630	2023	WIESE, RICHARD L	R	FREEZE_REFREEZE	33	0	284046	284046
106823	630	2023	LEACOCK, STEPHEN M	R	FREEZE_REFREEZE	33	0	377835	377835
106961	630	2023	SWAN, LAWANNA, SWAN, MIKE & SWAN, MARK TR OF THE LAWANNA SWAN LIV TR	R	FREEZE_REFREEZE	33	0	400180	400180
107452	630	2023	WELCH, JULIE T	R	FREEZE_REFREEZE	33	0	430999	430999
107521	630	2023	BRADFORD, MARION L	R	FREEZE_REFREEZE	33	0	410502	410502
108241	630	2023	HENRY, MARYANN ALESSANDRI TR MARYANN HENRY LIVING TRUST	R	FREEZE_REFREEZE	33	0	450090	450090
108287	630	2023	MOWRY, BRUCE W LIFE ESTATE	R	FREEZE_REFREEZE	33	0	493786	493786
108296	630	2023	TENISCI, MICHELLE BARBARA REVOCABLE TRUST	R	FREEZE_REFREEZE	33	0	435863	435863
108506	630	2023	TONEY, MARIA G	R	FREEZE_REFREEZE	33	0	301530	301530
108553	630	2023	BABIARZ, FRANKI MOORE	R	FREEZE_REFREEZE	33	0	597439	597439
108565	630	2023	MCCARVER, JACQUELINE	R	FREEZE_REFREEZE	33	0	405688	405688
108781	630	2023	RAMEY, CLEON & LAURI	R	FREEZE_REFREEZE	33	0	267488	267488
109199	630	2023	CARTER, CHARMAINE S	R	FREEZE_REFREEZE	33	0	379444	379444
109221	630	2023	ALEXANDRITE ENTERPRISE LLC	R	FREEZE_REFREEZE	33	0	369202	369202
109251	630	2023	GAINER, CHERYL L	R	FREEZE_REFREEZE	33	0	328676	328676
109592	630	2023	MATTEUCCI, CECIL C JR & JANICE F	R	FREEZE_REFREEZE	33	0	163816	163816
109776	630	2023	MCGANTY, OPAL LOUISE	R	FREEZE_REFREEZE	33	0	327798	327798
110000	630	2023	CLARK, CHERILYN A	R	FREEZE_REFREEZE	33	0	362222	362222
110027	630	2023	WATTS, ROBERT LEE JR & ANNETTE	R	FREEZE_REFREEZE	33	0	192268	192268
110111	630	2023	HOPSON, PHYLLIS	R	FREEZE_REFREEZE	33	0	322934	322934
110583	630	2023	PATTERSON, LINDA F	R	FREEZE_REFREEZE	33	0	492973	492973

prop_id	sup_group_id	sup_tax_yr	file_as_name	prop_type_cd	sup_desc	sup_num	gl_assessed	prev_assessed	curr_assessed
111283	630	2023	JACOBS, TRUDA M	R	FREEZE_REFREEZE	33	0	116257	116257
111516	630	2023	WATKINS, GLORIA	R	FREEZE_REFREEZE	33	0	212543	212543
111617	630	2023	CROOKS, CAMERON R & LAURA A	R	FREEZE_REFREEZE	33	0	604150	604150
112865	630	2023	LY, ANONG	R	FREEZE_REFREEZE	33	0	133912	133912
112933	630	2023	GERDES, WAYNE W & KAREN A	R	FREEZE_REFREEZE	33	0	326128	326128
113305	630	2023	STEADMAN, ANITA	R	FREEZE_REFREEZE	33	0	62725	62725
113307	630	2023	STEADMAN, ANITA	R	FREEZE_REFREEZE	33	0	130939	130939
113466	630	2023	CROAK, MARJORIE M ET AL	R	FREEZE_REFREEZE	33	0	648099	648099
113594	630	2023	RODGERS, VICKIE LYNN	R	FREEZE_REFREEZE	33	0	128963	128963
115233	630	2023	MCEVOY, JUDITH	R	FREEZE_REFREEZE	33	0	447832	447832
115268	630	2023	SCHULTZ, GERALDINE	R	FREEZE_REFREEZE	33	0	119670	119670
116599	630	2023	JONSON, CAROL ANN TR JONSON REVOCABLE TRUST	R	FREEZE_REFREEZE	33	0	412414	412414
117064	630	2023	BATTAGLIA, ANTHONY J & KARI L	R	FREEZE_REFREEZE	33	0	415469	415469
117286	630	2023	KAY, CHRISTIE L	R	FREEZE_REFREEZE	33	0	475301	475301
117527	630	2023	CENTER, EDWIN B, III & VICTORIA DAWN	R	FREEZE_REFREEZE	33	0	350900	350900
117670	630	2023	STEWART, LOUISE E	R	FREEZE_REFREEZE	33	0	355240	355240
117726	630	2023	CARLISLE, TRACI ANN	R	FREEZE_REFREEZE	33	0	387200	387200
118181	630	2023	REESE-SHAUT, GEORGIA A	R	FREEZE_REFREEZE	33	0	446939	446939
118586	630	2023	PATRICK, MIMI BETH	R	FREEZE_REFREEZE	33	0	297704	297704
118788	630	2023	SHARP, STEPHEN & GINGER	R	FREEZE_REFREEZE	33	0	353000	353000
118875	630	2023	MABRA, JOYCE	R	FREEZE_REFREEZE	33	0	313554	313554
119016	630	2023	GREENBERG, JAMES & DEBRA	R	FREEZE_REFREEZE	33	0	308767	308767
119231	630	2023	HAYDIN, DAVID & LE MONA	R	FREEZE_REFREEZE	33	0	404160	404160
119239	630	2023	TABER, RICHARD H & MOREHOUSE TABER, VALERIE BUDA TRS TABER FAMILY TRUS	R	FREEZE_REFREEZE	33	0	287496	287496
119248	630	2023	OLIVAS, CARMEN S TR OLIVAS FAMILY REVOCABLE LIVING TRUST	R	FREEZE_REFREEZE	33	0	362535	362535
119885	630	2023	KORNMAN, CRYSTAL SARAH TR KORNMAN TURNER LIVING TRUST	R	FREEZE_REFREEZE	33	0	467139	467139
119925	630	2023	LU, ALLEN & CAROLINE	R	FREEZE_REFREEZE	33	0	426407	426407
119946	630	2023	PENDLETON, KENT LUND & LYNN B TRS PENDLETON FAMILY REVOCABLE LIVING TR	R	FREEZE_REFREEZE	33	0	377300	377300
119961	630	2023	RANEY, BRENDA JOYCE	R	FREEZE_REFREEZE	33	0	378730	378730
119992	630	2023	BLOCK, DAVID R	R	FREEZE_REFREEZE	33	0	394057	394057
120053	630	2023	COOK, SHERYL D	R	FREEZE_REFREEZE	33	0	219898	219898
120826	630	2023	DUNN, MARK L & GERI	R	FREEZE_REFREEZE	33	0	345707	345707
120878	630	2023	LAVELLE, MERTIS LOWRY	R	FREEZE_REFREEZE	33	0	531495	531495
123344	630	2023	LYTLE, LINDA S	R	FREEZE_REFREEZE	33	0	201888	201888
127710	630	2023	DARELL, STEVEN A & GEORGEANN K	R	FREEZE_REFREEZE	33	0	366533	366533
127795	630	2023	PEARCE, KIMBERLY M	R	FREEZE_REFREEZE	33	0	158934	158934
127841	630	2023	COXSEY, ELBERT DONAVON	R	FREEZE_REFREEZE	33	0	93170	93170
127980	630	2023	KOERTH, JOHN D & DONNA F	R	FREEZE_REFREEZE	33	0	533363	533363
128735	630	2023	GRIFFIN, WYTHAL M & BRENDA K	R	FREEZE_REFREEZE	33	0	488619	488619
128763	630	2023	CLELAND, TRUDY C REVOCABLE TRUST	R	FREEZE_REFREEZE	33	0	417496	417496
128773	630	2023	KLEIN, BEVERLY LYNN	R	FREEZE_REFREEZE	33	0	345714	345714
129383	630	2023	DOVE, BRENDA J	R	FREEZE_REFREEZE	33	0	223204	223204
129751	630	2023	BEVERLY, DIAN TR BEVERLY LIVING TRUST	R	FREEZE_REFREEZE	33	0	396965	396965
129971	630	2023	UNDERHILL, MICKEY & CARLA	R	FREEZE_REFREEZE	33	0	346689	346689
130156	630	2023	FRIZZELL, BOBBY	R	FREEZE_REFREEZE	33	0	300956	300956
130176	630	2023	BLALOCK, DONNA	R	FREEZE_REFREEZE	33	0	319956	319956
130262	630	2023	MYERS, ROBERTJ & BARBARA H TRS MYERS FAMILY REVOCABLE LIVING TRUST	R	FREEZE_REFREEZE	33	0	344850	344850

prop_id	sup_group_id	sup_tax_yr	file_as_name	prop_type_cd	sup_desc	sup_num	gl_assessed	prev_assessed	curr_assessed
130491	630	2023	PULK, GRACIELA B	R	FREEZE_REFREEZE	33	0	828608	828608
130785	630	2023	KILFIN-RASI, ANDREA D	R	FREEZE_REFREEZE	33	0	415951	415951
131094	630	2023	VANCE, DON J	R	FREEZE_REFREEZE	33	0	278887	278887
131132	630	2023	MCCOSLIN, BRENDA	R	FREEZE_REFREEZE	33	0	350306	350306
131738	630	2023	BRUCE, DAVID S & ANN L	R	FREEZE_REFREEZE	33	0	380096	380096
132358	630	2023	WOODMANSEE, CHRISTOPHER C & CLAUDIA Y	R	FREEZE_REFREEZE	33	0	497096	497096
132389	630	2023	JACKSON, RANDY	R	FREEZE_REFREEZE	33	24264	44000	68264
132422	630	2023	SILLER, MICHAEL	R	FREEZE_REFREEZE	33	0	352639	352639
132985	630	2023	CLARK, JANE E	R	FREEZE_REFREEZE	33	0	301564	301564
133866	630	2023	ADES, BRUCE A	R	FREEZE_REFREEZE	33	0	400642	400642
133909	630	2023	BACK, YOUNG KI & YOON, SARA	R	FREEZE_REFREEZE	33	0	339092	339092
134009	630	2023	PALMER, LINDA L	R	FREEZE_REFREEZE	33	0	307168	307168
134072	630	2023	HATFIELD, RICHARD	R	FREEZE_REFREEZE	33	0	340505	340505
134765	630	2023	PATEL, UPENDRAKUMAR & RANJANBEN	R	FREEZE_REFREEZE	33	0	410235	410235
135273	630	2023	BOYER, LINDA J	R	FREEZE_REFREEZE	33	0	91214	91214
137990	630	2023	CHUMBLEY, BRENDA	R	FREEZE_REFREEZE	33	0	47190	47190
137991	630	2023	CHUMBLEY, BRENDA	R	FREEZE_REFREEZE	33	0	880	880
137992	630	2023	CHUMBLEY, BRENDA	R	FREEZE_REFREEZE	33	0	9680	9680
138167	630	2023	SEIBOLD, ANNA S FAMILY TRUST WITH LIFE ESTATE	R	FREEZE_REFREEZE	33	0	344215	344215
145817	630	2023	FRAZIER, CARLETTA	R	FREEZE_REFREEZE	33	0	118930	118930
145900	630	2023	QUISENBERRY, DEBBY REVOCABLE LIVING TRUST	R	FREEZE_REFREEZE	33	0	544838	544838
146199	630	2023	BARKER, DEBORAH K	R	FREEZE_REFREEZE	33	0	436410	436410
146714	630	2023	GOLDSTEIN, JENNIE RUBIN	R	FREEZE_REFREEZE	33	0	481580	481580
147003	630	2023	SCOTT, GUINETH A	R	FREEZE_REFREEZE	33	0	370378	370378
147514	630	2023	WARD, JEFF M	R	FREEZE_REFREEZE	33	0	101023	101023
148124	630	2023	KHONGZINAZUKA, NANDRATANA	R	FREEZE_REFREEZE	33	0	251369	251369
148908	630	2023	DRISCOLL, PEGGY J	R	FREEZE_REFREEZE	33	0	812403	812403
153520	630	2023	NIGRO, MARY	R	FREEZE_REFREEZE	33	0	455633	455633
153747	630	2023	PETREUS, LAURA	R	FREEZE_REFREEZE	33	0	464075	464075
153823	630	2023	CAULFIELD, MICHAEL J & ERNESTINA ARMIGO	R	FREEZE_REFREEZE	33	0	353100	353100
153870	630	2023	PARRISH, DOLORIS TR PARRISH FAMILY LIVING TRUST	R	FREEZE_REFREEZE	33	0	371470	371470
153922	630	2023	CUTTING, DAVID S & ANITA	R	FREEZE_REFREEZE	33	0	303433	303433
153928	630	2023	OTCB LLC	R	FREEZE_REFREEZE	33	0	397202	397202
154160	630	2023	GUZ, BONNIE A TR GUZ MARITAL TRUST	R	FREEZE_REFREEZE	33	0	1551039	1551039
154462	630	2023	KIRBY, KARL R	R	FREEZE_REFREEZE	33	0	392618	392618
155190	630	2023	BROWN, GARY LEE	R	FREEZE_REFREEZE	33	0	115071	115071
156187	630	2023	SACKS, FREDERIC A	R	FREEZE_REFREEZE	33	0	855425	855425
156478	630	2023	TAYLOR, ALBERT F	R	FREEZE_REFREEZE	33	0	497109	497109
156487	630	2023	BISCHOFF, BRENDA	R	FREEZE_REFREEZE	33	0	467546	467546
157132	630	2023	SPOONER, PAMELA L	R	FREEZE_REFREEZE	33	0	614843	614843
158897	630	2023	BRIGGS, JAMES M	R	FREEZE_REFREEZE	33	0	393008	393008
160151	630	2023	CLEWS, GARY J & LA MAE	R	FREEZE_REFREEZE	33	0	484000	484000
217775	627	2017	BETHEL, GEORGE	R	LATE ADD HS UNDER 25.25(b) (BETHEL)	115	-9531	307836	298305
250876	627	2017	BATISTA, ESMERALDA	R	REMOVE DV (BATISTA)	115	0	217665	217665
217775	627	2018	BETHEL, GEORGE	R	LATE ADD HS UNDER 25.25(b) (BETHEL)	105	0	319242	319242
223698	627	2018	KUKLIN, BLAKE L	R	LATE ADD DV1 (KUKLIN)	105	0	695000	695000
250876	627	2018	BATISTA, ESMERALDA	R	CORRECT DV3 QUAL YR (BATISTA)	105	0	233456	233456
217775	627	2019	BETHEL, GEORGE	R	LATE ADD HS UNDER 25.25(b) (BETHEL)	91	0	328881	328881
223698	627	2019	KUKLIN, BLAKE L	R	LATE ADD DV1 (KUKLIN)	91	0	702000	702000

prop_id	sup_group_id	sup_tax_yr	file_as_name	prop_type_cd	sup_desc	sup_num	gl_assessed	prev_assessed	curr_assessed
249875	627	2019	BATSON, LARRY JR & ANNIE R	R	LATE ADD DVHS AS OF 01/31/2019 (BATSON)	91	0	345000	345000
250033	627	2019	WATKINS, JO ANN TRUSTEE JO ANN WATKINS MANAGEMENT TRUST	R	REMOVE DVHSS, HS, DV4S AND OV65S (WATKINS)	91	0	447320	447320
250876	627	2019	BATISTA, ESMERALDA	R	CHANGE TO CORRECT DV3 QUAL YR (BATISTA)	91	0	241566	241566
339968	627	2019	RUDMAN, SHELDON	P	DELETE FROM ROLL PER BPP	91	-89667	89667	0
464413	627	2019	CSI LEASING INC	P	CORRECT VALUE PER SIGNED AGREEMENT	91	-45375	1137097	1091722
464413	627	2019	CSI LEASING INC	P	CORRECT VALUE PER SIGNED AGREEMENT	91	-38547	1003388	964841
464413	627	2019	CSI LEASING INC	P	CORRECT VALUE PER SIGNED AGREEMENT	91	-22607	1378485	1355878
464413	627	2019	CSI LEASING INC	P	CORRECT VALUE PER SIGNED AGREEMENT	91	-698	25210	24512
464413	627	2019	CSI LEASING INC	P	CORRECT VALUE PER SIGNED AGREEMENT	91	-426	1592	1166
464413	627	2019	CSI LEASING INC	P	CORRECT VALUE PER SIGNED AGREEMENT	91	-425	2005	1580
464413	627	2019	CSI LEASING INC	P	CORRECT VALUE PER SIGNED AGREEMENT	91	-44	44	0
464413	627	2019	CSI LEASING INC	P	CORRECT VALUE PER SIGNED AGREEMENT	91	0	39	39
464413	627	2019	CSI LEASING INC	P	CORRECT VALUE PER SIGNED AGREEMENT	91	0	111	111
464413	627	2019	CSI LEASING INC	P	CORRECT VALUE PER SIGNED AGREEMENT	91	1	413	414
464413	627	2019	CSI LEASING INC	P	CORRECT VALUE PER SIGNED AGREEMENT	91	562	2397	2959
464413	627	2019	CSI LEASING INC	P	CORRECT VALUE PER SIGNED AGREEMENT	91	578	0	578
464413	627	2019	CSI LEASING INC	P	CORRECT VALUE PER SIGNED AGREEMENT	91	994	166	1160
464413	627	2019	CSI LEASING INC	P	CORRECT VALUE PER SIGNED AGREEMENT	91	1513	111	1624
464413	627	2019	CSI LEASING INC	P	CORRECT VALUE PER SIGNED AGREEMENT	91	4581	0	4581
464413	627	2019	CSI LEASING INC	P	CORRECT VALUE PER SIGNED AGREEMENT	91	6115	2190	8305
464413	627	2019	CSI LEASING INC	P	CORRECT VALUE PER SIGNED AGREEMENT	91	20393	92705	113098
464413	627	2019	CSI LEASING INC	P	CORRECT VALUE PER SIGNED AGREEMENT	91	21162	236570	257732
464413	627	2019	CSI LEASING INC	P	CORRECT VALUE PER SIGNED AGREEMENT	91	22378	213912	236290
498013	627	2019	MONTES, JOSE	R	CORRECT OWNERSHIP	91	0	4849	4849
183131	627	2020	WINTON, ALBERT J & CHARLOTTE H TRS WINTON LIVING TRUST	R	LATE ADD HS (WINTON)	91	0	350306	350306
184215	627	2020	SEO, KYUNG	R	LATE ADD OV65 (SEO, K) & REMOVE OV65 & FFREEZE AMOUNT (SEO,H)	91	0	275771	275771
217775	627	2020	BETHEL, GEORGE	R	LATE ADD HS UNDER 25.25(b)(BETHEL)	91	0	326114	326114
223698	627	2020	KUKLIN, BLAKE L	R	LATE ADD DV1 (KUKLIN)	91	0	680000	680000
249875	627	2020	BATSON, LARRY JR & ANNIE R	R	LATE ADD DVHS AS OF 01/31/2019 (BATSON)	91	0	343578	343578
250033	627	2020	WATKINS, JO ANN TRUSTEE JO ANN WATKINS MANAGEMENT TRUST	R	REMOVE DVHSS, HS, DV4S AND OV65S (WATKINS)	91	0	456170	456170

prop_id	sup_group_id	sup_tax_yr	file_as_name	prop_type_cd	sup_desc	sup_num	gl_assessed	prev_assessed	curr_assessed
250876	627	2020	BATISTA, ESMERALDA	R	CHANGE TO CORRECT DV3 QUAL YR (BATISTA)	91	0	241118	241118
254300	627	2020	INMAN, DAVID	R	LATE ADD DV3 (INMAN)	91	0	265939	265939
336368	627	2020	WELLS FARGO VENDOR FINANCIAL SERV LLC	P	CORRECT VALUE PER 41.44	91	743	0	743
336368	627	2020	WELLS FARGO VENDOR FINANCIAL SERV LLC	P	CORRECT VALUE PER 41.44	91	842	0	842
336368	627	2020	WELLS FARGO VENDOR FINANCIAL SERV LLC	P	CORRECT VALUE PER 41.44	91	3098	0	3098
336368	627	2020	WELLS FARGO VENDOR FINANCIAL SERV LLC	P	CORRECT VALUE PER 41.44	91	3383	0	3383
336368	627	2020	WELLS FARGO VENDOR FINANCIAL SERV LLC	P	CORRECT VALUE PER 41.44	91	4207	0	4207
336368	627	2020	WELLS FARGO VENDOR FINANCIAL SERV LLC	P	CORRECT VALUE PER 41.44	91	4896	0	4896
336368	627	2020	WELLS FARGO VENDOR FINANCIAL SERV LLC	P	CORRECT VALUE PER 41.44	91	5468	0	5468
336368	627	2020	WELLS FARGO VENDOR FINANCIAL SERV LLC	P	CORRECT VALUE PER 41.44	91	8586	0	8586
336368	627	2020	WELLS FARGO VENDOR FINANCIAL SERV LLC	P	CORRECT VALUE PER 41.44	91	8602	0	8602
336368	627	2020	WELLS FARGO VENDOR FINANCIAL SERV LLC	P	CORRECT VALUE PER 41.44	91	9095	0	9095
336368	627	2020	WELLS FARGO VENDOR FINANCIAL SERV LLC	P	CORRECT VALUE PER 41.44	91	9512	0	9512
336368	627	2020	WELLS FARGO VENDOR FINANCIAL SERV LLC	P	CORRECT VALUE PER 41.44	91	13590	0	13590
336368	627	2020	WELLS FARGO VENDOR FINANCIAL SERV LLC	P	CORRECT VALUE PER 41.44	91	14002	0	14002
336368	627	2020	WELLS FARGO VENDOR FINANCIAL SERV LLC	P	CORRECT VALUE PER 41.44	91	16210	0	16210
336368	627	2020	WELLS FARGO VENDOR FINANCIAL SERV LLC	P	CORRECT VALUE PER 41.44	91	21040	0	21040
336368	627	2020	WELLS FARGO VENDOR FINANCIAL SERV LLC	P	CORRECT VALUE PER 41.44	91	37754	0	37754
336368	627	2020	WELLS FARGO VENDOR FINANCIAL SERV LLC	P	CORRECT VALUE PER 41.44	91	40216	0	40216
336368	627	2020	WELLS FARGO VENDOR FINANCIAL SERV LLC	P	CORRECT VALUE PER 41.44	91	44863	0	44863
336368	627	2020	WELLS FARGO VENDOR FINANCIAL SERV LLC	P	CORRECT VALUE PER 41.44	91	47150	0	47150
336368	627	2020	WELLS FARGO VENDOR FINANCIAL SERV LLC	P	CORRECT VALUE PER 41.44	91	54162	0	54162
336368	627	2020	WELLS FARGO VENDOR FINANCIAL SERV LLC	P	CORRECT VALUE PER 41.44	91	59424	0	59424
336368	627	2020	WELLS FARGO VENDOR FINANCIAL SERV LLC	P	CORRECT VALUE PER 41.44	91	61200	0	61200
336368	627	2020	WELLS FARGO VENDOR FINANCIAL SERV LLC	P	CORRECT VALUE PER 41.44	91	73226	0	73226
336368	627	2020	WELLS FARGO VENDOR FINANCIAL SERV LLC	P	CORRECT VALUE PER 41.44	91	101536	0	101536
336368	627	2020	WELLS FARGO VENDOR FINANCIAL SERV LLC	P	CORRECT VALUE PER 41.44	91	112317	0	112317
336368	627	2020	WELLS FARGO VENDOR FINANCIAL SERV LLC	P	CORRECT VALUE PER 41.44	91	150754	0	150754
336368	627	2020	WELLS FARGO VENDOR FINANCIAL SERV LLC	P	CORRECT VALUE PER 41.44	91	156385	0	156385
336368	627	2020	WELLS FARGO VENDOR FINANCIAL SERV LLC	P	CORRECT VALUE PER 41.44	91	158896	0	158896
336368	627	2020	WELLS FARGO VENDOR FINANCIAL SERV LLC	P	CORRECT VALUE PER 41.44	91	263306	0	263306
336368	627	2020	WELLS FARGO VENDOR FINANCIAL SERV LLC	P	CORRECT VALUE PER 41.44	91	281228	0	281228
336368	627	2020	WELLS FARGO VENDOR FINANCIAL SERV LLC	P	CORRECT VALUE PER 41.44	91	289417	0	289417
336368	627	2020	WELLS FARGO VENDOR FINANCIAL SERV LLC	P	CORRECT VALUE PER 41.44	91	363924	0	363924
336368	627	2020	WELLS FARGO VENDOR FINANCIAL SERV LLC	P	CORRECT VALUE PER 41.44	91	390163	0	390163
336368	627	2020	WELLS FARGO VENDOR FINANCIAL SERV LLC	P	CORRECT VALUE PER 41.44	91	391698	0	391698
336368	627	2020	WELLS FARGO VENDOR FINANCIAL SERV LLC	P	CORRECT VALUE PER 41.44	91	610474	0	610474
336368	627	2020	WELLS FARGO VENDOR FINANCIAL SERV LLC	P	CORRECT VALUE PER 41.44	91	661829	0	661829
336368	627	2020	WELLS FARGO VENDOR FINANCIAL SERV LLC	P	CORRECT VALUE PER 41.44	91	778746	0	778746
336368	627	2020	WELLS FARGO VENDOR FINANCIAL SERV LLC	P	CORRECT VALUE PER 41.44	91	800146	0	800146
336368	627	2020	WELLS FARGO VENDOR FINANCIAL SERV LLC	P	CORRECT VALUE PER 41.44	91	2404085	0	2404085
336368	627	2020	WELLS FARGO VENDOR FINANCIAL SERV LLC	P	CORRECT VALUE PER 41.44	91	2657764	0	2657764
336368	627	2020	WELLS FARGO VENDOR FINANCIAL SERV LLC	P	CORRECT VALUE PER 41.44	91	2730527	0	2730527
336368	627	2020	WELLS FARGO VENDOR FINANCIAL SERV LLC	P	CORRECT VALUE PER 41.44	91	4330605	0	4330605
336368	627	2020	WELLS FARGO VENDOR FINANCIAL SERV LLC	P	CORRECT VALUE PER 41.44	91	10137760	0	10137760
336368	627	2020	WELLS FARGO VENDOR FINANCIAL SERV LLC	P	CORRECT VALUE PER 41.44	91	10138154	0	10138154
339968	627	2020	RUDMAN, SHELDON	P	DELETE FROM ROLL PER BPP	91	-89667	89667	0
464413	627	2020	CSI LEASING INC	P	CORRECT VALUE PER SIGNED AGREEMENT	91	187	0	187

prop_id	sup_group_id	sup_tax_yr	file_as_name	prop_type_cd	sup_desc	sup_num	gl_assessed	prev_assessed	curr_assessed
464413	627	2020	CSI LEASING INC	P	CORRECT VALUE PER SIGNED AGREEMENT	91	303	0	303
464413	627	2020	CSI LEASING INC	P	CORRECT VALUE PER SIGNED AGREEMENT	91	431	0	431
464413	627	2020	CSI LEASING INC	P	CORRECT VALUE PER SIGNED AGREEMENT	91	713	0	713
464413	627	2020	CSI LEASING INC	P	CORRECT VALUE PER SIGNED AGREEMENT	91	740	0	740
464413	627	2020	CSI LEASING INC	P	CORRECT VALUE PER SIGNED AGREEMENT	91	1041	0	1041
464413	627	2020	CSI LEASING INC	P	CORRECT VALUE PER SIGNED AGREEMENT	91	1459	0	1459
464413	627	2020	CSI LEASING INC	P	CORRECT VALUE PER SIGNED AGREEMENT	91	1508	0	1508
464413	627	2020	CSI LEASING INC	P	CORRECT VALUE PER SIGNED AGREEMENT	91	1540	0	1540
464413	627	2020	CSI LEASING INC	P	CORRECT VALUE PER SIGNED AGREEMENT	91	2053	0	2053
464413	627	2020	CSI LEASING INC	P	CORRECT VALUE PER SIGNED AGREEMENT	91	3619	0	3619
464413	627	2020	CSI LEASING INC	P	CORRECT VALUE PER SIGNED AGREEMENT	91	3777	0	3777
464413	627	2020	CSI LEASING INC	P	CORRECT VALUE PER SIGNED AGREEMENT	91	4109	0	4109
464413	627	2020	CSI LEASING INC	P	CORRECT VALUE PER SIGNED AGREEMENT	91	4210	0	4210
464413	627	2020	CSI LEASING INC	P	CORRECT VALUE PER SIGNED AGREEMENT	91	8041	0	8041
464413	627	2020	CSI LEASING INC	P	CORRECT VALUE PER SIGNED AGREEMENT	91	11257	0	11257
464413	627	2020	CSI LEASING INC	P	CORRECT VALUE PER SIGNED AGREEMENT	91	12222	0	12222
464413	627	2020	CSI LEASING INC	P	CORRECT VALUE PER SIGNED AGREEMENT	91	12442	0	12442
464413	627	2020	CSI LEASING INC	P	CORRECT VALUE PER SIGNED AGREEMENT	91	23025	0	23025
464413	627	2020	CSI LEASING INC	P	CORRECT VALUE PER SIGNED AGREEMENT	91	59873	0	59873
464413	627	2020	CSI LEASING INC	P	CORRECT VALUE PER SIGNED AGREEMENT	91	62607	0	62607
464413	627	2020	CSI LEASING INC	P	CORRECT VALUE PER SIGNED AGREEMENT	91	247177	0	247177
464413	627	2020	CSI LEASING INC	P	CORRECT VALUE PER SIGNED AGREEMENT	91	1940650	0	1940650
464413	627	2020	CSI LEASING INC	P	CORRECT VALUE PER SIGNED AGREEMENT	91	2223193	0	2223193
464413	627	2020	CSI LEASING INC	P	CORRECT VALUE PER SIGNED AGREEMENT	91	2318235	0	2318235
498013	627	2020	MONTES, JOSE	R	CORRECT OWNERSHIP	91	0	4278	4278
160645	627	2021	MARK HICKS INVESTMENTS LLC	R	REMOVE EX-XV AS OF 02/08/2021	82	0	392244	392244
162119	627	2021	DUNLAP, STEPHANIE	R	LATE ADD HS (DUNLAP)	82	0	310515	310515
162457	627	2021	TURNER, SHERRY L	R	LATE ADD HS (TURNER)	82	0	411926	411926
162914	627	2021	ROBERTS, CHARLOTTE & JACKIE JR	R	LATE ADD HS (ROBERTS)	82	0	152540	152540
164314	627	2021	ARMSTRONG, ERNEST H	R	LATE ADD HS/OV65 (ARMSTRONG)	82	0	411110	411110
164328	627	2021	HENNING, JOSEPH & BARBARA	R	LATE ADD HS (HENNING)	82	0	386917	386917

prop_id	sup_group_id	sup_tax_yr	file_as_name	prop_type_cd	sup_desc	sup_num	gl_assessed	prev_assessed	curr_assessed
171617	627	2021	NEAL, LAILE S & LINSI R	R	LATE ADD HS (NEAL)	82	0	426060	426060
171884	627	2021	WATKINS, LINDA	R	LATE ADD HS/OV65 (WATKINS)	82	0	295691	295691
176850	627	2021	LAFFERTY, JAKE P & LAUREN E	R	LATE ADD HS (LAFFERTY)	82	0	357047	357047
177361	627	2021	BASURTO, JOSE LUIS & KOO, JULIANA NATHALI	R	LATE ADD HS (BASURTO/KOO)	82	0	377659	377659
177584	627	2021	HUYNH, MAN N	R	LATE ADD HS (HUYNH)	82	0	308713	308713
177757	627	2021	LUONG, CO T & MAI, CHANG Q	R	LATE ADD HS (LUONG/MAI)	82	0	330379	330379
181818	627	2021	GRIFFIN, DAVID P & JILL R	R	LATE ADD HS (GRIFFIN)	82	0	350000	350000
182215	627	2021	VINCENT, JAMES	R	LATE ADD HS (VINCENT)	82	0	311649	311649
183131	627	2021	WINTON, ALBERT J & CHARLOTTE H TRS WINTON LIVING TRUST	R	LATE ADD HS (WINTON)	82	0	379342	379342
183955	627	2021	CANO, LUIS A & BARBOSA, MARIA E & CANO, CARMEN P	R	LATE ADD HS (CANO/BARBOSA)	82	0	323844	323844
184215	627	2021	SEO, KYUNG	R	LATE ADD OV65 & FREEZE AMOUNT (SEO,K) AND REMOVE OV65 & FREEZE AMOUNT (SEO, H)	82	0	276116	276116
185729	627	2021	VARA, AMANDA M	R	LATE ADD HS (VARA)	82	0	253459	253459
187260	627	2021	PAGE, TRACY T & TRINA BETH PAGE CO-TR OF PAGE REVOCABLE TRUST	R	LATE ADD HS (PAGE)	82	0	845051	845051
187858	627	2021	SANTANA, MARTINA	R	LATE ADD HS (SANTANA)	82	0	169204	169204
191546	627	2021	LACO, RODELIO JR & JENNIFER HIBBARD	R	LATE ADD HS (LACO)	82	0	410273	410273
191848	627	2021	NESBITT, JEFFERY & SUZANNE	R	LATE ADD HS (NESBITT)	82	0	294634	294634
192448	627	2021	WATKINS, DANNY RAY	R	LATE ADD HS (WATKINS)	82	0	288000	288000
193243	627	2021	JOHNSON, JACOB M	R	LATE ADD HS (JOHNSON)	82	0	276289	276289
196905	627	2021	GREEN, DAVID J & KRISTIN M	R	LATE ADD DVHS AS OF 09/12/2021 (GREEN)	82	0	1231175	1231175
198574	627	2021	DILLEN, ANGELA K	R	LATE ADD HS (DILLEN)	82	0	311687	311687
203577	627	2021	LAWRENCE, ERIC & ALYSSA	R	LATE ADD HS (LAWRENCE)	82	0	237290	237290
203965	627	2021	CONNOR, THOMAS DOUGLAS	R	LATE ADD HS (CONNOR)	82	0	374881	374881
207046	627	2021	HERNANDEZ, ROBERT A & ORTIZ, KRISTINE	R	LATE ADD HS (HERNANDEZ/ORTIZ)	82	0	299799	299799
208933	627	2021	GONZALEZ, RAFAEL DAVID & PATRICIA	R	LATE ADD HS (GONZALEZ)	82	0	293825	293825
210409	627	2021	AVEN, BRANDON L & ANGELA M	R	LATE ADD HS (AVEN)	82	0	361158	361158
211118	627	2021	CULLUM, BOBBY REED & SHELLY	R	LATE ADD HS (CULLUM)	82	0	371047	371047
212055	627	2021	HEGARTY, STEVEN & VELEZ, KARINA	R	LATE ADD HS (HEGARTY/VELEZ)	82	0	520000	520000
212247	627	2021	HEIDARI, YAGHOOB & NASERPOUR, MOJGAN	R	LATE ADD HS (HEIDARI/NASERPOUR)	82	0	282981	282981
212590	627	2021	MERRITT, MICHAEL & REBECCA	R	LATE ADD HS (MERRITT)	82	0	381074	381074
214532	627	2021	CRUZ, ANDREAS & PENA, EMILIA	R	LATE ADD HS (CRUZ)	82	0	352645	352645
217716	627	2021	IMPSON, JEANETTA	R	LATE ADD HS/OV65 (IMPSON)	82	0	547164	547164
217775	627	2021	BETHEL, GEORGE	R	LATE ADD HS UNDER 25.25(b)(BETHEL)	82	0	344198	344198
219905	627	2021	MCKINNEY, SHERI LEA	R	LATE ADD HS (MCKINNEY)	82	0	904964	904964
222151	627	2021	SIMES, DAVID & FLOYD, MADELEINE	R	LATE ADD HS (SIMES)	82	0	485930	485930
222417	627	2021	TATE, TERRANCE M & STEPHANIE M	R	LATE ADD HS (TATE)	82	0	659741	659741
223698	627	2021	KUKLIN, BLAKE L	R	LATE ADD DV1 (KUKLIN)	82	0	714000	714000
227811	627	2021	HALL, KEITH RAYN & LEMONS-HALL, DEBRA	R	LATE ADD HS AND OVER 65 (HALL/LEMONS-HALL)	82	0	673268	673268
228675	627	2021	GATTON, NELSON	R	LATE ADD HS AND OV65 (GATTON)	82	0	235974	235974
230212	627	2021	DODGE, SHELLY R	R	LATE ADD HS (DODGE)	82	0	393177	393177
231643	627	2021	HOWARD, BRANDY F & CHARLES R	R	LATE ADD HS (HOWARD)	82	0	332047	332047
234080	627	2021	MORENO, MARIA D & MARTINEZ, JACQUELINE	R	LATE ADD HS (MARTINEZ/MORENO)	82	0	278116	278116
236928	627	2021	JONES, CIARA E & MARTIN	R	LATE ADD HS (JONES)	82	0	200378	200378
237427	627	2021	NIDENBERG, KERRI B	R	LATE ADD HS (NIDENBERG)	82	0	245000	245000
237647	627	2021	TURANO, VIRGINIA	R	LATE ADD HS (TURANO)	82	0	269488	269488
239456	627	2021	HOUSEL, SARAH	R	LATE ADD HS (HOUSEL)	82	0	284973	284973
241182	627	2021	DUMAR, KRISTIN & NICHOLAS	R	LATE ADD HS (DUMAR)	82	0	360887	360887
242063	627	2021	GOTTLIEB, DAVID & RUIZ, JAZMIN	R	LATE ADD HS (GOTTLIEB)	82	0	349684	349684

prop_id	sup_group_id	sup_tax_yr	file_as_name	prop_type_cd	sup_desc	sup_num	gl_assessed	prev_assessed	curr_assessed
243581	627	2021	SCHEXNYDRE, KLIFFERY & NIA	R	LATE ADD HS (SCHEXNYDRE)	82	0	361532	361532
245069	627	2021	WALLACE, BRIAN & QUYNH	R	LATE ADD HS (WALLACE)	82	0	281471	281471
245515	627	2021	TABOR, JEFFREY M & KELLY M	R	LATE ADD HS (TABOR)	82	0	11312	11312
245690	627	2021	DRAKE, KATHY	R	LATE ADD HS (DRAKE, SISRO)	82	0	287964	287964
246041	627	2021	DURODOYE, OMOLOLA L SHITTU	R	LATE ADD HS (DURODOYE)	82	0	237711	237711
246465	627	2021	JOHNSON, JESSICA MARIE	R	LATE ADD HS (JOHNSON)	82	0	174172	174172
247229	627	2021	FURROW, DANNY	R	LATE ADD HS (FURROW)	82	0	335214	335214
249559	627	2021	LOVE, NICHOLAS & CAVELTI, AMBER	R	LATE ADD HS (LOVE)	82	0	389784	389784
249875	627	2021	BATSON, LARRY JR & ANNIE R	R	LATE ADD DVHS AS OF 01/31/2019 (BATSON)	82	0	363659	363659
250033	627	2021	WATKINS, JO ANN TRUSTEE JO ANN WATKINS MANAGEMENT TRUST	R	REMOVE DVHSS, HS, DV4S AND OV65S (WATKINS)	82	0	452273	452273
250876	627	2021	BATISTA, ESMERALDA	R	CHANGE TO CORRECT DV3 QUAL YR (BATISTA)	82	0	263625	263625
250951	627	2021	RUSSELL, ANNIE M	R	LATE ADD HS (RUSSELL)	82	0	255402	255402
252143	627	2021	RODRIGUEZ-MUNOZ, JOSE MOISES & KEYRI	R	LATE ADD HS (RODRIGUEZ-MUNOZ)	82	0	244463	244463
252843	627	2021	UZ, MARIA V & CARLOS & UZ, MERARI V	R	LATE ADD HS (UZ/PINEDA)	82	0	285002	285002
253093	627	2021	ANDERSON, SHEILA R & JASON B	R	LATE ADD DP (ANDERSON)	82	0	224014	224014
254300	627	2021	INMAN, DAVID	R	LATE ADD DV3 (INMAN)	82	0	286363	286363
259105	627	2021	AJAIFIA, MAURICE 7 BEBEDONGHA	R	LATE ADD HS (AJAIFIA)	82	0	305026	305026
262762	627	2021	RANDLE, LINDA ANN & RALPH EVERETT FAMILY TRUST	R	LATE ADD HS (RANDLE)	82	0	523000	523000
267221	627	2021	WHIPPLE, CHRIS & OLIVETTE	R	LATE ADD HS/OV65 (WHIPPLE)	82	0	784410	784410
267711	627	2021	THOMAS, WALTER & KRISTINA	R	LATE ADD HS (THOMAS)	82	0	366361	366361
268066	627	2021	TRAPP, JEFFREY N & ABBY	R	LATE ADD HS (TRAPP)	82	0	681872	681872
268373	627	2021	GARCIA, MICHAEL	R	LATE ADD HS (GARCIA)	82	0	249046	249046
268619	627	2021	BESMER, KENT CHRISTOPHER	R	LATE ADD HS (BESMER)	82	0	223545	223545
281799	627	2021	IRVINE, RICHARD	R	LATE ADD HS (IRVINE)	82	0	305691	305691
283427	627	2021	ELENGICAL, LEO T & SANY, NEETHU	R	LATE ADD HS (ELENGICAL)	82	0	612412	612412
285775	627	2021	WADE, JOHN THOMAS	R	LATE ADD HS (WADE)	82	0	285276	285276
290313	627	2021	CERVANTES, AARON	R	LATE ADD HS (CERVANTES)	82	0	234842	234842
297831	627	2021	JONES, DANA & POOLADSANJ, FAREBURZ	R	LATE ADD HS (POOLADSANJ/JONES)	82	0	588472	588472
298020	627	2021	JOSH JORI REVOCABLE TRUST, CHARLES SCHWAB TRUST COMPANY TRUSTEE	R	LATE ADD OV65 (BLOCK)	82	0	558500	558500
302247	627	2021	LOTZ, LORIANNE & LOTZ, STACY & ANNE	R	LATE ADD HS (LOTZ)	82	0	245000	245000
305634	627	2021	FLAKES, SHARON LEE	R	LATE ADD HS (FLAKES)	82	0	258254	258254
307769	627	2021	BEAMER, MONICA JEAN & BEAMER, JEFFREY M	R	LATE ADD HS (BEAMER)	82	0	435698	435698
308333	627	2021	KOCHMAN, KEVIN D	R	LATE ADD HS (KOCHMAN)	82	0	558507	558507
339968	627	2021	RUDMAN, SHELDON	P	DELETE FROM ROLL PER BPP	82	-89667	89667	0
464413	627	2021	CSI LEASING INC	P	CORRECT VALUE PER SIGNED AGREEMENT	82	-357	357	0
464413	627	2021	CSI LEASING INC	P	CORRECT VALUE PER SIGNED AGREEMENT	82	0	0	0
464413	627	2021	CSI LEASING INC	P	CORRECT VALUE PER SIGNED AGREEMENT	82	370	0	370
464413	627	2021	CSI LEASING INC	P	CORRECT VALUE PER SIGNED AGREEMENT	82	372	0	372
464413	627	2021	CSI LEASING INC	P	CORRECT VALUE PER SIGNED AGREEMENT	82	408	0	408
464413	627	2021	CSI LEASING INC	P	CORRECT VALUE PER SIGNED AGREEMENT	82	408	357	765
464413	627	2021	CSI LEASING INC	P	CORRECT VALUE PER SIGNED AGREEMENT	82	504	0	504

prop_id	sup_group_id	sup_tax_yr	file_as_name	prop_type_cd	sup_desc	sup_num	gl_assessed	prev_assessed	curr_assessed
464413	627	2021	CSI LEASING INC	P	CORRECT VALUE PER SIGNED AGREEMENT	82	824	0	824
464413	627	2021	CSI LEASING INC	P	CORRECT VALUE PER SIGNED AGREEMENT	82	852	0	852
464413	627	2021	CSI LEASING INC	P	CORRECT VALUE PER SIGNED AGREEMENT	82	875	357	1232
464413	627	2021	CSI LEASING INC	P	CORRECT VALUE PER SIGNED AGREEMENT	82	1008	0	1008
464413	627	2021	CSI LEASING INC	P	CORRECT VALUE PER SIGNED AGREEMENT	82	1035	0	1035
464413	627	2021	CSI LEASING INC	P	CORRECT VALUE PER SIGNED AGREEMENT	82	1126	0	1126
464413	627	2021	CSI LEASING INC	P	CORRECT VALUE PER SIGNED AGREEMENT	82	1169	0	1169
464413	627	2021	CSI LEASING INC	P	CORRECT VALUE PER SIGNED AGREEMENT	82	1180	0	1180
464413	627	2021	CSI LEASING INC	P	CORRECT VALUE PER SIGNED AGREEMENT	82	1232	357	1589
464413	627	2021	CSI LEASING INC	P	CORRECT VALUE PER SIGNED AGREEMENT	82	1416	0	1416
464413	627	2021	CSI LEASING INC	P	CORRECT VALUE PER SIGNED AGREEMENT	82	1584	0	1584
464413	627	2021	CSI LEASING INC	P	CORRECT VALUE PER SIGNED AGREEMENT	82	1875	0	1875
464413	627	2021	CSI LEASING INC	P	CORRECT VALUE PER SIGNED AGREEMENT	82	1897	0	1897
464413	627	2021	CSI LEASING INC	P	CORRECT VALUE PER SIGNED AGREEMENT	82	2041	0	2041
464413	627	2021	CSI LEASING INC	P	CORRECT VALUE PER SIGNED AGREEMENT	82	2248	0	2248
464413	627	2021	CSI LEASING INC	P	CORRECT VALUE PER SIGNED AGREEMENT	82	2288	0	2288
464413	627	2021	CSI LEASING INC	P	CORRECT VALUE PER SIGNED AGREEMENT	82	3628	0	3628
464413	627	2021	CSI LEASING INC	P	CORRECT VALUE PER SIGNED AGREEMENT	82	3703	0	3703
464413	627	2021	CSI LEASING INC	P	CORRECT VALUE PER SIGNED AGREEMENT	82	4426	0	4426
464413	627	2021	CSI LEASING INC	P	CORRECT VALUE PER SIGNED AGREEMENT	82	5044	0	5044
464413	627	2021	CSI LEASING INC	P	CORRECT VALUE PER SIGNED AGREEMENT	82	7618	0	7618
464413	627	2021	CSI LEASING INC	P	CORRECT VALUE PER SIGNED AGREEMENT	82	8564	0	8564
464413	627	2021	CSI LEASING INC	P	CORRECT VALUE PER SIGNED AGREEMENT	82	8606	0	8606
464413	627	2021	CSI LEASING INC	P	CORRECT VALUE PER SIGNED AGREEMENT	82	8983	0	8983
464413	627	2021	CSI LEASING INC	P	CORRECT VALUE PER SIGNED AGREEMENT	82	16299	0	16299
464413	627	2021	CSI LEASING INC	P	CORRECT VALUE PER SIGNED AGREEMENT	82	24778	0	24778
464413	627	2021	CSI LEASING INC	P	CORRECT VALUE PER SIGNED AGREEMENT	82	25086	0	25086
464413	627	2021	CSI LEASING INC	P	CORRECT VALUE PER SIGNED AGREEMENT	82	69243	0	69243

prop_id	sup_group_id	sup_tax_yr	file_as_name	prop_type_cd	sup_desc	sup_num	gl_assessed	prev_assessed	curr_assessed
464413	627	2021	CSI LEASING INC	P	CORRECT VALUE PER SIGNED AGREEMENT	82	75586	0	75586
464413	627	2021	CSI LEASING INC	P	CORRECT VALUE PER SIGNED AGREEMENT	82	134252	0	134252
464413	627	2021	CSI LEASING INC	P	CORRECT VALUE PER SIGNED AGREEMENT	82	1291703	0	1291703
464413	627	2021	CSI LEASING INC	P	CORRECT VALUE PER SIGNED AGREEMENT	82	1475950	0	1475950
464413	627	2021	CSI LEASING INC	P	CORRECT VALUE PER SIGNED AGREEMENT	82	1595043	357	1595400
467191	627	2021	KRESTA, BARBARA C	R	LATE ADD HS (KRESTA)	82	0	373210	373210
498013	627	2021	MONTES, JOSE	R	CORRECT OWNERSHIP	82	0	4667	4667
531111	627	2021	HARTZLER, JOSIAH D & BROOKE M	R	LATE ADD HS (HARTZLER)	82	0	263513	263513
199562	628	2021	BMF IV TX CHAPEL HILL LLC	R	CORRECT VALUE PER COURT ORDER	83	-1500515	49180515	47680000
199563	628	2021	BMF IV TX CHAPEL HILL LLC	R	CORRECT VALUE PER COURT ORDER	83	-1453624	47643624	46190000
201281	628	2021	BMF IV TX CHAPEL HILL LLC	R	CORRECT VALUE PER COURT ORDER	83	-1734970	56864970	55130000
204231	628	2021	BRIDGE III TX HIDDEN CREEK LLC	R	CORRECT VALUE PER COURT ORDER	83	-1277096	46477096	45200000
331462	628	2021	FRISCO WEST ANIMAL MEDICAL CENTER LLC	R	CORRECT VALUE PER COURT ORDER	83	-60000	1360000	1300000
340046	628	2021	PSM 2021 LLC	R	CORRECT VALUE PER COURT ORDER	83	-636484	2636484	2000000
160645	627	2022	MARK HICKS INVESTMENTS LLC	R	REMOVE EX-XV	58	0	392244	392244
162119	627	2022	DUNLAP, STEPHANIE	R	LATE ADD HS (DUNLAP)	58	-80135	421702	341567
162457	627	2022	TURNER, SHERRY L	R	LATE ADD HS (TURNER)	58	-55190	508309	453119
162914	627	2022	ROBERTS, CHARLOTTE & JACKIE JR	R	LATE ADD HS (ROBERTS)	58	-20028	187822	167794
163569	627	2022	COOK, KIMBERLY KAY	R	LATE ADD HS (COOK)	58	0	410171	410171
164314	627	2022	ARMSTRONG, ERNEST H	R	LATE ADD HS/OV65 (ARMSTRONG)	58	-23681	475902	452221
164328	627	2022	HENNING, JOSEPH & BARBARA	R	LATE ADD HS (HENNING)	58	-24188	449797	425609
165283	627	2022	FORTIN, DENISE T & WEDDLE, DANIEL L	R	LATE ADD HS/OV65 (WEDDLE/FORTIN)	58	0	512121	512121
167019	627	2022	KHAN, IMRAN A & HINA ARJURNAND	R	LATE ADD HS (KAHN)	58	0	382549	382549
170162	627	2022	GREER, WILLIAMS L & MELISSA	R	LATE ADD DV4 (GREER)	58	0	274428	274428
170440	627	2022	HIGLEY, JASON ROBERT & ANGELIQUE WETHERILL	R	LATE ADD HS (HIGLEY)	58	0	385384	385384
171617	627	2022	NEAL, LAILE S & LINSI R	R	LATE ADD HS (NEAL)	58	0	453666	453666
175512	627	2022	MILTON, TEDRIC EARL FONTAE & NORRIS, LAUREN ELIZABETH	R	LATE ADD HS (MILTON/NORRIS-MILTON)	58	0	342138	342138
176850	627	2022	LAFFERTY, JAKE P & LAUREN E	R	LATE ADD HS (LAFFERTY)	58	-49457	442209	392752
177361	627	2022	BASURTO, JOSE LUIS & KOO, JULIANA NATHALI	R	LATE ADD HS (BASURTO/KOO)	58	-83510	498935	415425
177584	627	2022	HUYNH, MAN N	R	LATE ADD HS (HUYNH)	58	-18848	358432	339584
177757	627	2022	LUONG, CO T & MAI, CHANG Q	R	LATE ADD HS (LUONG/MAI)	58	-20775	384192	363417
181037	627	2022	NOBLITT, JAMES & VALERIE	R	LATE ADD HS (NOBLITT)	58	0	1050941	1050941
181818	627	2022	GRIFFIN, DAVID P & JILL R	R	LATE ADD HS (GRIFFIN)	58	-58000	443000	385000
182215	627	2022	VINCENT, JAMES	R	LATE ADD HS (VINCENT)	58	-11601	354415	342814
183131	627	2022	WINTON, ALBERT J & CHARLOTTE H TRS WINTON LIVING TRUST	R	LATE ADD HS (WINTON)	58	0	417276	417276
183955	627	2022	CANO, LUIS A & BARBOSA, MARIA E	R	LATE ADD HS (CANO/BARBOSA)	58	-12141	368369	356228
184215	627	2022	SEO, KYUNG	R	LATE ADD OV65 & FREEZE AMOUNT (SEO, K) AND REMOVE OV65 & FREEZE AMOUNT (SEO, H)	58	0	303728	303728
185490	627	2022	INGRAM, JEANENE & RONALD CODY	R	UPC-UNDER PROTEST NOW CERTIFIED	58	0	341160	341160
185729	627	2022	VARA, AMANDA M	R	LATE ADD HS (VARA)	58	-25283	304088	278805
187260	627	2022	PAGE, TRACY T & TRINA BETH PAGE CO-TR OF PAGE REVOCABLE TRUST	R	LATE ADD HS (PAGE)	58	-68444	998000	929556
187799	627	2022	GRIFFITH, OTIS KIRK & KATHLEEN E	R	CHANGE TO CORRECT IMP & LAND TO HS AND FREEZE AMOUNTS (GRIFFITH)	58	0	465000	465000
187858	627	2022	SANTANA, MARTINA	R	LATE ADD HS (SANTANA)	58	-61358	247482	186124
191546	627	2022	LACO, RODELIO JR & JENNIFER HIBBARD	R	LATE ADD HS (LACO)	58	-125279	576579	451300
191848	627	2022	NESBITT, JEFFERY & SUZANNE	R	LATE ADD HS (NESBITT)	58	-39347	363444	324097

prop_id	sup_group_id	sup_tax_yr	file_as_name	prop_type_cd	sup_desc	sup_num	gl_assessed	prev_assessed	curr_assessed
192069	627	2022	TAYLOR, MICHAEL J	R	LATE ADD OV65	58	0	188109	188109
192447	627	2022	STONE, DAVID D & PAMELA J	R	LATE ADD HS AS OF 06/01/2022 (STONE)	58	0	324543	324543
192448	627	2022	WATKINS, DANNY RAY	R	LATE ADD HS (WATKINS)	58	-13200	330000	316800
193243	627	2022	JOHNSON, JACOB M	R	LATE ADD HS (JOHNSON)	58	-36060	339978	303918
193432	627	2022	HARRISON, TIMOTHY CONRAD & TIFFANY LAUREN	R	LATE AD HS AS OF 04/04/2022 (HARRISON)	58	0	377984	377984
195775	627	2022	AL AMLI, EHSAN HASSAN	R	LATE ADD HS/OV65 (AL AMLI)	58	0	662770	662770
196756	627	2022	NGUYEN, KAYLA THUY & HOA PHAM	R	LATE ADD HS AS OF 08/30/2022 (NGUYEN)	58	0	399611	399611
196905	627	2022	GREEN, DAVID J & KRISTIN M	R	LATE ADD DVHS AS OF 09/12/2021 (GREEN)	58	0	1345657	1345657
198574	627	2022	DILLEN, ANGELA K	R	LATE ADD HS (DILLEN)	58	-41178	384034	342856
200270	627	2022	FERRER, JUAN & LYDIA	R	LATE ADD HS (FERRER)	58	0	550943	550943
202168	627	2022	GILLIGAN-HINES, SHANNON M	R	LATE ADD HS (GILLIGAN-HINES)	58	0	439779	439779
203073	627	2022	RAMIREZ, FREDY & VIAREN Y MEZA	R	LATE ADD HS (RAMIREZ)	58	0	216696	216696
203577	627	2022	LAWRENCE, ERIC & ALYSSA	R	LATE ADD HS (LAWRENCE)	58	-22981	284000	261019
203965	627	2022	CONNOR, THOMAS D LIVING TRUST	R	LATE ADD HS (LAWRENCE)	58	-61432	473801	412369
204327	627	2022	QALAM EDUCATION FUND INC	R	LATE ADD EXEMPT STATUS	58	0	233210	233210
207046	627	2022	HERNANDEZ, ROBERT A & ORTIZ, KRISTINE	R	LATE ADD HS (HERNANDEZ/ORTIZ)	58	0	325000	325000
208933	627	2022	GONZALEZ, RAFAEL DAVID & PATRICIA	R	LATE ADD HS (GONZALEZ)	58	-43014	366222	323208
209366	627	2022	JANGDA, ABDUALLAH HAMID & SIDDIQUE, IQRA	R	LATE ADD HS (JANGDA/SIDDIQUE)	58	0	517961	517961
210409	627	2022	AVEN, BRANDON L & ANGELA M	R	LATE ADD HS (AVEN)	58	-46774	444048	397274
211118	627	2022	CULLUM, BOBBY REED & SHELLY	R	LATE ADD HS (CULLUM)	58	-100663	508815	408152
212055	627	2022	HEGARTY, STEVEN & VELEZ, KARINA	R	LATE ADD HS (HEGARTY/VELEZ)	58	-200934	772934	572000
212247	627	2022	HEIDARI, YAGHOOB & NASERPOUR, MOJGAN	R	LATE ADD HS (HEIDARI/NASERPOUR)	58	-27041	338320	311279
212421	627	2022	HINO, JAMES & DEBBIE	R	LATE ADD OV65 (HINO)	58	0	508314	508314
212590	627	2022	MERRITT, MICHAEL & REBECCA	R	LATE ADD HS (MERRITT)	58	-62906	482087	419181
213230	627	2022	COURAS, DAVID MARK & MORGAN	R	LATE ADD HS AS OF 10/31/2022 (COURAS)	58	0	265000	265000
214532	627	2022	CRUZ, ANDREAS & PENIA, EMILIA	R	LATE ADD HS (CRUZ)	58	-23580	411490	387910
217775	627	2022	BETHEL, GEORGE	R	LATE ADD HS UNDER 25.25(b)(BETHEL)	58	-33559	412177	378618
219797	627	2022	KOUSTOS, THOMAS J	R	LATE ADD HS (KOUSTOS)	58	0	707584	707584
219905	627	2022	MCKINNEY, SHERI LEA	R	LATE ADD HS (MCKINNEY)	58	-89595	1085055	995460
222151	627	2022	SIMES, DAVID & FLOYD, MADELEINE	R	LATE ADD HS (SIMES)	58	-29030	563553	534523
222382	627	2022	PLACKER, TERRY & LAWRENCE, KELSEY	R	LATE ADD DVHS AS OF 12/01/2022 (PLACKER/LAWRENCE)	58	0	706838	706838
222417	627	2022	TATE, TERRANCE M & STEPHANIE M	R	LATE ADD HS (TATE)	58	-94211	819926	725715
223698	627	2022	KUKLIN, BLAKE L	R	LATE ADD DV1 (KUKLIN)	58	0	785400	785400
224736	627	2022	BAILEY, ALEXANDER S	R	LATE ADD HS AS OF 06/13/2022 (BAILEY)	58	0	316692	316692
227811	627	2022	HALL, KEITH RAYN & LEMONS-HALL, DEBRA	R	LATE ADD HS AND OVER 65 (HALL/LEMONS-HALL)	58	-67587	808182	740595
227860	627	2022	SUTTON, TIMOTHY & JEANNA	R	LATE ADD HS (SUTTON)	58	0	654822	654822
230061	627	2022	ARAGON, TIMOTHY & MAYRA	R	LATE ADD HS (ARAGON)	58	0	475965	475965
230212	627	2022	DODGE, SHELLY R	R	LATE ADD HS (DODGE)	58	-18123	450618	432495
231405	627	2022	MILLER, BRANDON L & RANDI RAE	R	LATE ADD HS (MILLER)	58	0	364001	364001
231643	627	2022	HOWARD, BRANDY F & CHARLES R	R	LATE ADD HS (HOWARD)	58	-24944	390172	365228
232011	627	2022	BORGESON, JON & STEPHANIE	R	LATE ADD HS (BORGESON)	58	0	488662	488662
233220	627	2022	ROSS, TERESA E	R	LATE ADD HS (ESTES)	58	0	251699	251699
233390	627	2022	BEST, JAMES H & MOORE BEST, SHANNA M	R	CHANGE EFFECTIVE DATE AS OF 09/12/2022 (BEST)	58	0	445500	445500
234080	627	2022	MORENO, MARIA D & MARTINEZ, JACQUELINE	R	LATE ADD HS (MARTINEZ/MORENO)	58	-26585	332513	305928
235514	627	2022	BURTON, BRIAN L	R	LATE ADD HS AS OF 05/23/2022 (BURTON)	58	0	323041	323041
235525	627	2022	FIDLER, AARON M	R	LATE ADD HS (FIDLER)	58	0	238136	238136
236928	627	2022	JONES, CIARA E & MARTIN	R	LATE ADD HS (JONES)	58	-19902	240318	220416

prop_id	sup_group_id	sup_tax_yr	file_as_name	prop_type_cd	sup_desc	sup_num	gl_assessed	prev_assessed	curr_assessed
236997	627	2022	HAMM, JOSHUA & JESSICA	R	LATE ADD HS (HAMM)	58	0	324231	324231
237236	627	2022	KRATZ, STEPHANIE MARIE	R	LATE ADD HS (KRATZ)	58	-68454	617780	549326
237427	627	2022	NIDENBERG, KERRI B	R	LATE ADD HS (NIDENBERG)	58	-5869	275369	269500
237647	627	2022	TURANO, VIRGINIA	R	LATE ADD HS (TURANO)	58	-9541	305978	296437
237871	627	2022	ESCRIBANO, JOSE J & NANCY C	R	UPC-UNDER PROTEST NOW CERTIFIED	58	0	575000	575000
239456	627	2022	HOUSEL, SARAH	R	LATE ADD HS (HOUSEL)	58	-55097	368567	313470
239469	627	2022	BASS, CHRISTOPHER A	R	LATE ADD HS (BASS)	58	0	457051	457051
241182	627	2022	DUMAR, KRISTIN & NICHOLAS	R	LATE ADD HS (DUMAR)	58	-124311	521287	396976
242063	627	2022	GOTTLIEB, DAVID & RUIZ, JAZMIN	R	LATE ADD HS (GOTTLIEB)	58	-33435	418087	384652
243581	627	2022	SCHEXNYDRE, KLIFFERY & NIA	R	LATE ADD HS (SCHEXNYDRE)	58	-81018	478703	397685
244349	627	2022	SWENSON, JOHN & MELISA	R	LATE ADD HS (SWENSON)	58	0	499912	499912
245069	627	2022	WALLACE, BRIAN & QUYNH	R	LATE ADD HS (WALLACE)	58	-52339	361957	309618
245515	627	2022	TABOR, JEFFREY M & KELLY M	R	LATE ADD HS (TABOR)	58	-2909	15352	12443
245690	627	2022	DRAKE, KATHY	R	LATE ADD HS (DRAKE/SISRO)	58	-31758	348518	316760
246041	627	2022	DURODOYE, OMOLOLA L SHITTU	R	LATE ADD HS (DURODOYE)	58	-34222	295704	261482
246465	627	2022	JOHNSON, JESSICA MARIE	R	LATE ADD HS (JOHNSON)	58	-24357	215946	191589
247229	627	2022	FURROW, DANNY M & CHEN, LI CHING	R	LATE ADD HS (FURROW)	58	-92985	461720	368735
248557	627	2022	SWENSON-REINHOLD, NATHAN S & ERIN M	R	LATE ADD HS AS OF 06/27/22 (SWENSON-REINHOLD)	58	0	491834	491834
248603	627	2022	MARQUEZ, RUBEN & JASMINE	R	LATE ADD HS AS OF 04/22/2022	58	0	582577	582577
249559	627	2022	LOVE, NICHOLAS & CAVELTI, AMBER	R	LATE ADD HS (LOVE)				
249875	627	2022	BATSON, LARRY JR & ANNIE R	R	LATE ADD DVHS AS OF 01/31/2019 (BATSON)	58	0	400025	400025
250033	627	2022	WATKINS, JO ANN TRUSTEE JO ANN WATKINS MANAGEMENT TRUST	R	REMOVE DVHSS, HS, DV4S AND OV65S (WATKINS)	58	120775	497500	618275
250686	627	2022	SCHMIDT, HARRY	R	UPC - AGREEMENT AFTER OMITTED PROPERTY	58	-39703	238850	199147
250876	627	2022	BATISTA, ESMERALDA	R	CHANGE TO CORRECT DV3 QUAL YR (BATISTA)	58	0	289988	289988
250951	627	2022	RUSSELL, ANNIE M	R	LATE ADD HS (RUSSELL)	58	-62699	343641	280942
251062	627	2022	SHOLK, DEBORAH A	R	LATE ADD HS AND OV65 (SHOLK)	58	0	305978	305978
252143	627	2022	RODRIGUEZ-MUNOZ, JOSE MOISES & KEYRI	R	LATE ADD HS (RODRIGUE-MUNOZ)	58	-31704	305444	273740
252843	627	2022	UZ, MARIA V & CARLOS & UZ, MERARI V	R	LATE ADD HS (UZ/PINEDA)	58	-42631	356133	313502
253093	627	2022	ANDERSON, SHEILA R & JASON B	R	LATE ADD DP (ANDERSON)	58	0	246415	246415
254300	627	2022	INMAN, DAVID	R	LATE ADD DV3 (INMAN)	58	0	314999	314999
256266	627	2022	FARRIS, SARA	R	LATE ADD HS (FARRIS)	58	0	272900	272900
256863	627	2022	WILSON, DAVID & KARRISA	R	LATE ADD HS (WILSON)	58	0	341199	341199
257211	627	2022	GEE, JESSICA ANN & BRANDON LAWRENCE	R	LATE ADD HS (GEE)	58	0	214447	214447
259105	627	2022	AJAIFIA, MAURICE 7 BEBEDONGHA	R	LATE ADD HS (AJAIFIA)	58	-80047	415576	335529
260678	627	2022	BUSKEY, BARBARA ANN TRUSTEE BABUSKEY FAMILY TRUST	R	LATE ADD HD/DP (BUSKEY)	58	0	264269	264269
262762	627	2022	RANDLE, LINDA ANN & RALPH EVERETT FAMILY TRUST	R	LATE ADD HS (RANDLE)	58	-53019	628319	575300
265892	627	2022	TRUSSELL, BRAD WESLEY & SHANYUAN ZHU	R	LATE ADD HS (TRUSSELL)	58	0	285766	285766
267711	627	2022	THOMAS, WALTER & KRISTINA	R	LATE ADD HS (THOMAS)	58	-54866	457863	402997
268066	627	2022	TRAPP, JEFFREY N & ABBY	R	LATE ADD HS (TRAPP)	58	-29941	780000	750059
268373	627	2022	GARCIA, MICHAEL	R	LATE ADD HS (GARCIA)	58	-16072	290023	273951
268619	627	2022	BESMER, KENT CHRISTOPHER	R	LATE ADD HS (BESMER)	58	-36106	282006	245900
270794	627	2022	AVALOS, MIGUEL & ROMERO, LILIANA JANETH JIMENEZ	R	LATE ADD HS (AVALOS/LILIANA)	58	0	275509	275509
271504	627	2022	POTHEN, EAPEN PHILIP & EAPEN, VINI MARY & VARGHESE, OOMMEN	R	LATE ADD HS AS OF 11/01/2022 (POTHEN/EAPEN/VARGHESE)	58	0	340501	340501
272042	627	2022	WHITMER, EMILY & SCARBOROUGH, WILLIAM JOSLYN III	R	LATE ADD HS (WHITMER/SCARBOROUGH)	58	0	273776	273776
272800	627	2022	BLOEMKER, CHAD A	R	LATE ADD HS (BLOEMKER)	58	0	389657	389657

prop_id	sup_group_id	sup_tax_yr	file_as_name	prop_type_cd	sup_desc	sup_num	gl_assessed	prev_assessed	curr_assessed
272810	627	2022	KETTER, VICTORIA & SALVATORE BERNA	R	LATE ADD HS (KETTER)	58	0	418690	418690
278833	627	2022	OMARI, MELISSA ANN	R	LATE ADD HS (OMARI)	58	-45582	454290	408708
279639	627	2022	ZAVOINA, MATTHEW A & ZAOINA, THOMAS J & ZAVOINA, KATHRYN S	R	LATE ADD HS (ZAVOINA/ZAOINA)	58	0	383635	383635
281713	627	2022	PHELPS, MICHAEL N & STACI M	R	LATE ADD HS (PHELPS)	58	0	484377	484377
281799	627	2022	IRVINE, RICHARD	R	LATE ADD HS (IRVINE)	58	-74327	410587	336260
281891	627	2022	OLSEN, WESLEY K & SPRABARY, CHRISTINA KAY	R	LATE ADD HS (OLSEN)	58	0	335130	335130
283427	627	2022	ELENGICAL, LEO T & SANY, NEETHU	R	LATE ADD HS (ELENGICAL)	58	-108358	782011	673653
283930	627	2022	HUSSAIN, IJAZ & ALI, AYESHA	R	LATE ADD HS (HUSSAIN/ALI)	58	0	547297	547297
284139	627	2022	AJE, OLUMIDE M JR & HEATHER M	R	LATE ADD HS (AJE)	58	0	311132	311132
285775	627	2022	WADE, JOHN THOMAS	R	CHANGE HS QUALIFY YEAR (WADE)	58	-63558	377362	313804
286568	627	2022	TAMBIS, CHELSEA A & MCCLENDON, LUKE A	R	REMOVE HS (TAMBIS/MCCLENDON)	58	9694	304835	314529
290313	627	2022	CERVANTES, AARON	R	LATE ADD HS (CERVANTES)	58	-40944	299270	258326
297526	627	2022	MACKIE, AMINA	R	LATE ADD HS (MACKIE)	58	0	390000	390000
297831	627	2022	JONES, DANA & POOLADSANJ, FAREBURZ	R	LATE ADD HS (POOLADSANJ/JONES)	58	-109531	756850	647319
298154	627	2022	ELLIOTT, MARY SUE	R	LATE ADD HS/OV65 (ELLIOTT)	58	0	351610	351610
300345	627	2022	WOLMAN, MICHAEL	R	LATE ADD HS (WOLMAN)	58	0	348942	348942
302247	627	2022	LOTZ, LORIANNE & LOTZ, STACY & ANNE	R	LATE ADD HS (LOTZ)	58	-27500	297000	269500
305133	627	2022	MCNEES, TIMOTHY H & SANDY	R	LATE ADD HS (MCNEES)	58	0	1218699	1218699
305634	627	2022	FLAKES, SHARON LEE	R	LATE ADD HS/OV65 (FLAKES)	58	-64341	348420	284079
307243	627	2022	PANDO, ARTHUR R JR	R	LATE ADD HS (PANDO)	58	0	309621	309621
307453	627	2022	GUZMAN, BRANDON	R	LATE ADD HS AS OF 01/04/2022 (GUZMAN)	58	0	343978	343978
307769	627	2022	BEAMER, MONICA JEAN & BEAMER, JEFFREY M	R	LATE ADD HS (BEAMER)	58	-70593	549861	479268
308333	627	2022	KOCHMAN, KEVIN D	R	LATE ADD HS AND OV65 (KOCHMAN)	58	-33174	647532	614358
311002	627	2022	VELICHALA, KAVYA	R	LATE ADD HS (VELICHALA)	58	0	412669	412669
314943	627	2022	BANC OF AMERICA LEASING & CAPITAL LLC	P	CORRECT ENTITY AMOUNT	58	-94085	99557	5472
314943	627	2022	BANC OF AMERICA LEASING & CAPITAL LLC	P	CORRECT ENTITY AMOUNT	58	0	5472	5472
314943	627	2022	BANC OF AMERICA LEASING & CAPITAL LLC	P	CORRECT ENTITY AMOUNT	58	0	6000	6000
314943	627	2022	BANC OF AMERICA LEASING & CAPITAL LLC	P	CORRECT ENTITY AMOUNT	58	0	122915	122915
314943	627	2022	BANC OF AMERICA LEASING & CAPITAL LLC	P	CORRECT ENTITY AMOUNT	58	0	156014	156014
314943	627	2022	BANC OF AMERICA LEASING & CAPITAL LLC	P	CORRECT ENTITY AMOUNT	58	0	162014	162014
314943	627	2022	BANC OF AMERICA LEASING & CAPITAL LLC	P	CORRECT ENTITY AMOUNT	58	0	6473244	6473244
314943	627	2022	BANC OF AMERICA LEASING & CAPITAL LLC	P	CORRECT ENTITY AMOUNT	58	0	6696397	6696397
314943	627	2022	BANC OF AMERICA LEASING & CAPITAL LLC	P	CORRECT ENTITY AMOUNT	58	0	6986798	6986798
339968	627	2022	RUDMAN, SHELDON	P	DELETE FROM ROLL PER BPP	58	-89667	89667	0
467191	627	2022	KRESTA, BARBARA C	R	LATE ADD HS (KRESTA)	58	-36509	447040	410531
471076	627	2022	KEYSER, CYNTHIA	R	LATE ADD HS (KEYSER)	58	0	443835	443835
471389	627	2022	KASARLA, SHASHIKUMAR & SWATHI GANTA	R	LATE ADD HS (KASARLA/GANTA)	58	0	848151	848151
495986	627	2022	COX, EDWARD DEAN JR	R	LATE ADD HS (COX)	58	0	389855	389855
496367	627	2022	MANSOUR, EHAB & AMINA G	R	LATE ADD HS (MANSOUR)	58	0	935742	935742
498013	627	2022	MONTES, JOSE	R	CORRECT OWNERSHIP	58	0	7778	7778
523293	627	2022	CHAPA, CARLOS	R	REMOVE OV65 (CHAPA)	58	0	399000	399000
526956	627	2022	CHARLTON, GARY	P	DELETE FROM ROLL PER BPP	58	-6250	6250	0
530273	627	2022	TEXAS FLAME & PLASMA	P	DELETE FROM ROLL PER BPP	58	-33948	33948	0
531111	627	2022	HARTZLER, JOSIAH D & BROOKE M	R	LATE ADD HS (HARTZLER)	58	-34507	324371	289864
174444	628	2022	FAIRFIELD VALLEY RIDGE LLC	R	CORRECT VALUE PER COURT ORDER	59	-1000000	18500000	17500000
179781	628	2022	TIDES ON THE TRINITY OWNER LLC	R	CORRECT VALUE PER COURT ORDER	59	-4296390	45193890	40897500
185199	628	2022	4663 OKEECHOBEE BLVD & PALM BEACH HOLDINGS(2002)	R	CORRECT VALUE PER COURT ORDER	59	-1124969	9524969	8400000
189142	628	2022	VOTP LLC	R	CORRECT VALUE PER COURT ORDER	59	-724500	6647000	5922500
189143	628	2022	VOTP LLC	R	CORRECT VALUE PER COURT ORDER	59	-1354500	12427000	11072500
193012	628	2022	FLOWER MOUND PLAZA FLOWER MOUND TX LLC	R	CORRECT VALUE PER COURT ORDER	59	-350000	3500000	3150000

prop_id	sup_group_id	sup_tax_yr	file_as_name	prop_type_cd	sup_desc	sup_num	gl_assessed	prev_assessed	curr_assessed
200716	628	2022	PURE PRESERVE APTS LLC	R	CORRECT VALUE PER COURT ORDER	59	-1770000	48000000	46230000
202845	628	2022	MEMORIAL DRIVE TX PARTNERS, LLC	R	CORRECT VALUE PER COURT ORDER	59	-550000	46000000	45450000
215252	628	2022	P1212 INVESTMENTS LLC	R	CORRECT VALUE PER COURT ORDER	59	-600000	4500000	3900000
231214	628	2022	VAIL TX PARTNERS LLC	R	CORRECT VALUE PER COURT ORDER	59	-6300000	66000000	59700000
237283	628	2022	AT INDUSTRIAL 4 HOLDCO LP	R	CORRECT VALUE PER COURT ORDER	59	-1772000	19872000	18100000
242039	628	2022	FAIRWAY TX PARTNERS LLC	R	CORRECT VALUE PER COURT ORDER	59	-3500000	44000000	40500000
258079	628	2022	THE RESIDENCES OF AUSTIN RANCH NO.3 M LLC	R	CORRECT VALUE PER COURT ORDER	59	-3000000	56000000	53000000
272343	628	2022	CICF II - TX1B01 LLC	R	CORRECT VALUE PER COURT ORDER	59	-867963	28877963	28010000
290899	628	2022	APPLE NINE HOSPITALITY OWNERSHIP INC, A VA CORP	R	CORRECT VALUE PER COURT ORDER	59	-3695828	15695828	12000000
303545	628	2022	PARSONS LAKESIDE	R	CORRECT VALUE PER COURT ORDER	59	-3648840	21198840	17550000
310825	628	2022	625 VISTA RIDGE MALL DR LLC	R	CORRECT VALUE PER COURT ORDER	59	-3082000	42250000	39168000
314922	628	2022	TIDES ON CHADWICK OWNER LLC	R	CORRECT VALUE PER COURT ORDER	59	-2534060	42034060	39500000
330829	628	2022	UNITED SUPERMARKETS LLC	R	CORRECT VALUE PER COURT ORDER	59	-1250000	14350000	13100000
331462	628	2022	FRISCO WEST ANIMAL MEDICAL CENTER LLC	R	CORRECT VALUE PER COURT ORDER	59	-122435	1422435	1300000
340046	628	2022	PSM 2021 LLC	R	CORRECT VALUE PER COURT ORDER	59	-652133	2652133	2000000
523520	628	2022	MAYHILL HOSPITALITY LP	R	CORRECT VALUE PER COURT ORDER	59	-652388	7452388	6800000
529247	628	2022	TPS HOTEL LEWISVILLE LLC	R	CORRECT VALUE PER COURT ORDER	59	-895872	8902626	8006754
171884	629	2022	WATKINS, LINDA	R	FREEZE/REFREEZE	60	0	325260	325260
174263	629	2022	RIVERA, RAFAEL	R	FREEZE/REFREEZE	60	0	375442	375442
192245	629	2022	GIVENS, SAMMIE L & BROWN-GIVENS, DORIS	R	FREEZE/REFREEZE	60	0	558295	558295
217716	629	2022	IMPSON, JEANETTA	R	FREEZE/REFREEZE	60	0	601880	601880
228675	629	2022	GATTON, NELSON	R	FREEZE/REFREEZE	60	0	259571	259571
267221	629	2022	WHIPPLE, CHRIS & OLIVETTE	R	FREEZE/REFREEZE	60	0	862851	862851
273107	629	2022	BROWN, JEAN M	R	FREEZE/REFREEZE	60	0	665154	665154
298020	629	2022	JOSH JORI REVOCABLE TRUST, CHARLES SCHWAB TRUST COMPANY TRUSTEE	R	FREEZE/REFREEZE	60	0	614350	614350
160442	627	2023	LOYD, CHRISTINA NICOLE	R	LATE ADD HS (LOYD)	31	0	333602	333602
160444	627	2023	ROBERTS, TERRI J	R		31	0	190240	190240
160624	627	2023	MCMEEN, ROBERT AND MOLLIE	R		31	0	505090	505090
160645	627	2023	MARK HICKS INVESTMENTS LLC	R	REMOVE EX-XV	31	0	1362683	1362683
160814	627	2023	BRAZIEL, PATRICIA A	R		31	0	73442	73442
160822	627	2023	MCSWEEN, WYNONA J TR MCSWEEN FAMILY REVOCABLE TRUST	R	CHNG TO CORRECT FREEZE CEILING	31	0	130342	130342
160859	627	2023	BRANNAN, JOE S	R		31	0	261994	261994
160904	627	2023	WEBB, MARILYN	R		31	0	379457	379457
161062	627	2023	NEWSOM, CAROL	R		31	0	577456	577456
161319	627	2023	BILLMEIER-THOMPSON, ROSALIE H	R		31	0	12524	12524
161320	627	2023	BILLMEIER-THOMPSON, ROSALIE H	R		31	0	12524	12524
161321	627	2023	BILLMEIER-THOMPSON, ROSALIE H	R		31	0	12524	12524
161322	627	2023	BILLMEIER-THOMPSON, ROSALIE H	R		31	0	12524	12524
161967	627	2023	BLEESS, LINDA FULLER LIFE ESTATE & BLEESS, MATTHEW G	R		31	0	241652	241652
162022	627	2023	MAXEY, ROBERT D	R		31	0	915204	915204
162100	627	2023	CAMBERE, JOHN STEPHEN SR & JOHN S CAMBERE JR	R		31	0	373800	373800
162116	627	2023	KIM, DAVID & JOANNE	R	CORRECT VALUE PER ARBITRATION	31	-34000	553000	519000
162119	627	2023	DUNLAP, STEPHANIE	R	LATE ADD HS (DUNLAP)	31	-127973	503697	375724
162126	627	2023	TEJML, EMIL L	R		31	0	89475	89475
162127	627	2023	TEJML, EMIL L	R		31	0	1402487	1402487
162140	627	2023	MULBERRY, FLORELLA O LIFE ESTATE & ANTIC, STELLA L	R		31	0	362448	362448
162145	627	2023	RABY, TONDA CHERYL	R		31	0	448330	448330
162284	627	2023	FREIS, DONNA	R	CHNG TO CORRECT FREEZE CEILING	31	0	461010	461010
162295	627	2023	REHMATULLAH, INAYAT	R		31	0	483984	483984

prop_id	sup_group_id	sup_tax_yr	file_as_name	prop_type_cd	sup_desc	sup_num	gl_assessed	prev_assessed	curr_assessed
162338	627	2023	HARMON, JACK L & RAMONA A	R		31	0	710755	710755
162457	627	2023	TURNER, SHERRY L	R	LATE ADD HS (TURNER)	31	-112969	611400	498431
162874	627	2023	MCDONNELL, DELLA	R		31	0	208139	208139
162910	627	2023	COOK, JOSEPH J & SUSAN C	R		31	0	570703	570703
162914	627	2023	ROBERTS, CHARLOTTE & JACKIE JR	R	LATE ADD HS (ROBERTS)	31	0	181318	181318
163238	627	2023	BARRY, PHILLIP A	R		31	0	419352	419352
163292	627	2023	DREW, PETER R & CINDY A	R	LATE ADD OV65 (DREW)	31	0	499730	499730
163448	627	2023	DOLE, ELIZABETH CUMMINGS LIVING TRUST	R		31	0	473278	473278
163449	627	2023	FRAZIER, JACQUELINE K & ALAN SCOTT	R	CHNG TO CORRECT FREEZE CEILING	31	0	380900	380900
163532	627	2023	ARNOBIT, ARMI J & SARAH S	R	REMOVE HS (ARNOBIT)	31	83590	509410	593000
163569	627	2023	COOK, KIMBERLY KAY	R	LATE ADD HS (COOK)	31	-35705	486893	451188
163633	627	2023	PERKINS, BEVERLY L	R		31	0	508200	508200
163819	627	2023	DROZD, THOMAS B & BRIDGETT	R		31	0	391980	391980
163987	627	2023	ESTONACTOC, REGINA	R		31	0	350996	350996
164023	627	2023	CLEMENTS, GARY L & VALERIE L	R		31	0	319427	319427
164135	627	2023	LYLE, BARBARA W REV TR	R		31	0	398113	398113
164288	627	2023	HUEGEL, ROBERT J & CLAIRE M TRS HUEGEL FAMILY TRUST	R		31	0	567395	567395
164328	627	2023	HENNING, JOSEPH & BARBARA	R	LATE ADD HS (HENNING)	31	-93408	561578	468170
164365	627	2023	OH, JUNG	R	LATE ADD HS (OH)	31	0	555767	555767
165319	627	2023	HUNT, JAMES R	R		31	0	503996	503996
165357	627	2023	DAWSON, MARK N	R		31	0	461288	461288
165368	627	2023	WOODRUFF, BRADEN MARK & CAROLINE RYAN	R	LATE ADD HS (WOODRUFF)	31	0	530618	530618
165460	627	2023	FLORES, GUS R & LLANOS, MELINDA A	R	REMOVE OV65 AS OF 06/01/2023 (BAGNALL)	31	0	419411	419411
165480	627	2023	TOUREK, JEFFREY S & SHEILA K	R	CHNG TO CORRECT FREEZE CEILING	31	0	471900	471900
165483	627	2023	DOANE, VANESSA	R	CHNG TO CORRECT FREEZE CEILING	31	0	442516	442516
165538	627	2023	BEE, CHARLES DENNIS & DONNA EMILY	R		31	0	337622	337622
165542	627	2023	CHEW, ROSE B	R	CHNG TO CORRECT FREEZE CEILING	31	0	362806	362806
165825	627	2023	WELBORN, AUSTIN & MADISON	R	LATE ADD HS (WELBORN)	31	21000	430000	451000
165986	627	2023	PUGH, RYAN M	R	LATE ADD HS (PUGH)	31	0	461478	461478
166123	627	2023	VARTANIAN, HASMIC M	R		31	0	488840	488840
166367	627	2023	TUCKER, GUY W & CAROLYN J CO-TRS OF TUCKER REV TRUST	R	LATE ADD HS AS OF 08/14/2023 (COLVERT)	31	0	603912	603912
166380	627	2023	LENTZ, WILLIAM C & PAMELA B	R		31	0	526108	526108
166409	627	2023	LEWISVILLE DEV LP P/S	R	CORRECT VALUE PER ARBITRATION AGREEMENT	31	-711208	2132240	1421032
166428	627	2023	MURRAY, SUE A, TRS, LEDBETTER-MURRAY LIVING TRUST	R		31	0	449217	449217
166440	627	2023	BELL, CURTIS L, JR	R		31	0	244768	244768
166525	627	2023	ALI, MIR MUSADAQ & DURDANA	R		31	0	389620	389620
166651	627	2023	FRANCIS, CRISTINE REVOCABLE LIVING TRUST	R		31	0	717530	717530
166654	627	2023	JASIN, PAMELA K	R		31	0	744668	744668
166867	627	2023	DUSENBERRY, WILLIAM L & ELIZABETH	R		31	0	211988	211988
166871	627	2023	WILSON, BETTY JO	R		31	0	313961	313961
166876	627	2023	JACOBSON, ARMINTA L TR OF THE JACOBSON FAMILY TRUST	R		31	0	596303	596303
167019	627	2023	KHAN, IMRAN A & HINA ARJURNAND	R	LATE ADD HS (KAHN)	31	-46748	467552	420804
167145	627	2023	JAQUEES, JIMMY W	R		31	0	522134	522134
167221	627	2023	ELGIN, MARY D	R		31	0	569412	569412
167242	627	2023	CROOKS, NANCY M & STEVENS, JUDY	R		31	0	508200	508200
167393	627	2023	LOZANO, EDUARDO	R	LATE ADD DV3 (LOZANO)	31	0	394123	394123
167404	627	2023	DUMAS, RAYMOND LEE JR & VERNONA GAIL TRUSTEES OF DUMAS FAMILY TRUST	R		31	0	469805	469805

prop_id	sup_group_id	sup_tax_yr	file_as_name	prop_type_cd	sup_desc	sup_num	gl_assessed	prev_assessed	curr_assessed
167469	627	2023	WANG, JIANLAN & GUO, JIAN	R	REMOVE DVHS AS OF 06/28/2023 (COMMERATO)	31	0	469726	469726
167477	627	2023	DEVILLE, VICTORIA M	R		31	0	485257	485257
167952	627	2023	FUNNELL, JAMES E & CONNIE J	R		31	0	435734	435734
168165	627	2023	PATTERSON, DONALD & JANICE	R	CHNG TO CORRECT FREEZE CEILING	31	0	50274	50274
168287	627	2023	KENNEDY, MARSHA	R	CHNG TO CORRECT FREEZE CEILING	31	0	180336	180336
168382	627	2023	SMITH, JERRY & MARY J	R		31	0	560571	560571
168556	627	2023	SUTTON, BELLE O	R		31	0	473706	473706
168581	627	2023	EILAND, SVETLANA V	R		31	0	531190	531190
168770	627	2023	WOO, YOUNG CHUNG IRRV TRUST, TRS KIM, JAE WON & SON, YEON-AH CHRISTINA	R	CHNG TO CORRECT FREEZE CEILING	31	0	441650	441650
168777	627	2023	LANDSBERG, LINDA & JEFF	R	LATE ADD HS AS OF 06/01/23 (LANDSBERG)	31	0	635827	635827
169000	627	2023	HEIMERL, JOSEPH M & SHARON A TRS HEIMERL REVOCABLE TRUST W/ LIFE EST	R		31	0	783292	783292
169098	627	2023	TRAN, NGAN VAN & MUOI HA LY	R	LATE ADD OV65 (TRAN)	31	0	350039	350039
169166	627	2023	SANDERS, JACK R & SHERRY A	R		31	0	822040	822040
169420	627	2023	MCNUTT, TIMOTHY S & SHARON L	R		31	0	418771	418771
169449	627	2023	ODOM, KELLEN T & NICOLE SZPIRA	R	LATE ADD DVHS AS OF 10/20/2023 (ODOM)	31	0	545952	545952
169622	627	2023	MOHAMMED, AFZAL & TERRY	R		31	0	381915	381915
169954	627	2023	COCOLA, DOLORES ANN	R		31	0	316537	316537
170077	627	2023	DOWNING, DAVID LAWRENCE & TERRIANNE POLEN TRS DOWNING LIVING TRUST	R		31	0	559877	559877
170080	627	2023	WILSON, TRAVIS E	R	LATE ADD DVHS AS OF 02/23/2023 (WILSON)	31	0	682440	682440
170108	627	2023	CONWRIGHT, WILMA D	R		31	0	654471	654471
170162	627	2023	GREER, WILLIAMS L & MELISSA	R	LATE ADD DV4 (GREER)	31	0	400000	400000
170167	627	2023	WALLACE, DOUG & THERESE	R		31	0	891436	891436
170238	627	2023	MCNAIRY, PEGGY A & ROBERT R	R		31	0	457454	457454
170440	627	2023	HIGLEY, JASON ROBERT & ANGELIQUE WETHERILL	R	LATE ADD HS (HIGLEY)	31	-6078	430000	423922
170530	627	2023	CLEVINGER, RINA D	R		31	0	519425	519425
170585	627	2023	HOLTZMAN, LEE B & SUSAN MERYLE GALASSO REVOCABLE TRUST	R		31	0	667032	667032
170628	627	2023	BEHRENBRUCH, CAROL A	R	CHNG TO CORRECT FREEZE CEILING	31	0	318281	318281
170969	627	2023	RABALAIS, A W TRTS OF MDR TRUST	R		31	0	332397	332397
171282	627	2023	VIOLA, JOHN J	R		31	0	1001164	1001164
171288	627	2023	PIERCE, LARRY D & SHARON H	R		31	0	500724	500724
171368	627	2023	RIDGE, DEBORAH L	R	CHNG TO CORRECT FREEZE CEILING	31	0	616648	616648
171385	627	2023	KNEER, JOHN DAVID & NANCY WILSON TRS KNEER FAMILY TRUST	R		31	0	499979	499979
171397	627	2023	HOODA, JAMALUDDIN R	R		31	0	459908	459908
171617	627	2023	NEAL, LAILE S & LINSI R	R	LATE ADD HS (NEAL)	31	-103280	602313	499033
171641	627	2023	BAUCH, PATTY J & EARL K	R		31	0	437097	437097
171758	627	2023	CHOATE, JAMES RALPH & JANICE GAIL	R		31	0	412040	412040
171808	627	2023	PUGH, JEANETTE CHILDS	R		31	0	386232	386232
171987	627	2023	NISPEL, ANITA D	R		31	0	512187	512187
172049	627	2023	TOP, MENG H & NARIN	R		31	0	410007	410007
172060	627	2023	TUNG, LE & VO, THIET	R		31	0	404000	404000
172356	627	2023	PATINO, MARIA	R		31	0	352825	352825
172505	627	2023	ARCHULETA, JOSE V & THERESE H	R		31	0	489746	489746
172749	627	2023	GOODE, LARRY WAYNE SR & REBECCA GOLDEN	R		31	0	277751	277751
172809	627	2023	NEWSOM, CAROL	R		31	0	97955	97955
172891	627	2023	SAVAGE, MARILYN M	R		31	0	415397	415397

prop_id	sup_group_id	sup_tax_yr	file_as_name	prop_type_cd	sup_desc	sup_num	gl_assessed	prev_assessed	curr_assessed
173373	627	2023	TORRES WEST, PAMELA M & DARRAUGH, COLLEEN R	R		31	0	546479	546479
173624	627	2023	KINDHART, LINDA & TREDWAY, KENNETH	R		31	-862	71975	71113
173693	627	2023	SIDES, BILLY E & BETTY D	R		31	0	369151	369151
173878	627	2023	COATNEY, RICHARD W & PATRICIA J	R		31	0	381993	381993
173924	627	2023	GARRAND, YVONNE W	R	CHNG TO CORRECT FREEZE CEILING	31	0	673283	673283
174160	627	2023	RAMOS, EDWIN & CRAMER, MORAIMA	R		31	0	308614	308614
174207	627	2023	WAMSLEY, DAVID A & MARLENE N	R		31	0	317733	317733
174667	627	2023	KIGHT, THOM C & MARTHA G	R		31	0	453506	453506
174879	627	2023	CUMMINS, RAY & TERRY	R	LATE ADD HS & OV65 WITH FREEZE (CUMMINS)	31	-70232	407734	337502
175009	627	2023	LASSERE, JAMES DAVID & CYNTHIA LEIGH TR LIVING TRUST	R	LATE ADD HS AND OV65 (LASSERE)	31	-25739	324048	298309
175403	627	2023	CANSLER, CAROLYN R	R		31	0	282035	282035
175416	627	2023	SHOURDS, J WAYNE & HOPE S EDWARDS	R		31	0	329162	329162
175433	627	2023	DUGAS, DAVID V & KARLA M	R	CHNG TO CORRECT FREEZE CEILING	31	0	277693	277693
175477	627	2023	SANTANA, ROBERT S, SR	R	CHNG TO CORRECT FREEZE CEILING	31	0	463574	463574
175488	627	2023	MOLINAR, MONICA DYANN	R	REMOVE HS AND OV65S (MOLINAR)	31	55110	319183	374293
175512	627	2023	MILTON, TEDRIC EARL FONTAE & NORRIS, LAUREN ELIZABETH	R	LATE ADD HS (MILTON/NORRIS-MILTON)	31	-11974	388326	376352
175545	627	2023	JACKSON, KENNETH V & EARLINE	R	CHNG TO CORRECT FREEZE CEILING	31	0	347000	347000
175550	627	2023	PATZ, LATRESA KAY	R		31	0	323283	323283
175560	627	2023	HARRIS, ROBERT J & KATHLEEN	R	CHNG TO CORRECT FREEZE CEILING	31	0	346405	346405
175656	627	2023	UNDERWOOD, CARMEN P REVOCABLE LIVING TRUST	R		31	0	422817	422817
175737	627	2023	JONES, JOSEPH JR & JACQUELINE M	R		31	0	413530	413530
175787	627	2023	WILLIAMS, IVY L & ALFREDA M	R		31	0	343946	343946
175826	627	2023	GRUBBS, ALBERT & MARY	R		31	0	487109	487109
175849	627	2023	MAULDIN, KIM	R	CHNG TO CORRECT FREEZE CEILING	31	0	613470	613470
175918	627	2023	MITCHELL, ROBERT H	R		31	0	311403	311403
176137	627	2023	PENDERY, DAVID A & DARLENE ANN TR LIVING TRUST	R		31	0	1999000	1999000
176223	627	2023	PH LEWISVILLE LLC	R	CORRECT VALUE PER ARBITRATION AGREEMENT	31	-887750	4787750	3900000
176242	627	2023	HARPER, DIANE & HOWARD	R		31	0	315051	315051
176310	627	2023	BRADLEY, DOYLE G & MYRA	R		31	0	506921	506921
176359	627	2023	BEHRHORST, KATHLEEN	R		31	0	391461	391461
176477	627	2023	RICE, ANDREA P	R	CHNG TO CORRECT FREEZE CEILING	31	0	478669	478669
176555	627	2023	SPRABARY, C CHARLENE	R		31	0	288318	288318
176596	627	2023	PITTS, RICHARD M	R		31	0	446664	446664
176694	627	2023	SMITH, SUSAN L	R		31	0	492822	492822
176802	627	2023	SNIDER, SAMUEL A & SUSAN H HOLLOWAY	R		31	0	451365	451365
176850	627	2023	LAFFERTY, JAKE P & LAUREN E	R	LATE ADD HS (LAFFERTY)	31	-85255	517282	432027
177067	627	2023	TAYLOR, MARJIE W TRS TAYLOR FAMILY REVOCABLE LIVING TRUST	R		31	0	464005	464005
177088	627	2023	NICHOLS, GREGORY A & PAMELA S TRS NICHOLS REVOCABLE TRUST	R		31	0	435719	435719
177361	627	2023	BASURTO, JOSE LUIS & KOO, JULIANA NATHALI	R	LATE ADD HS (BASURTO/KOO)	31	-85585	542553	456968
177472	627	2023	GEBBIA, ANGELA	R		31	0	150822	150822
177532	627	2023	SALINAS, HILDA, TRUSTEE HILDA SALINAS LIVING	R		31	0	344850	344850
177584	627	2023	HUYNH, MAN N	R	LATE ADD HS (HUYNH)	31	-61452	434994	373542
177757	627	2023	LUONG, CO T & MAI, CHANG Q	R	LATE ADD HS (LUONG/MAI)	31	-58510	458269	399759
177776	627	2023	ABRAHAM, POOTHAKALLIL & ROSAMMA TRS ABRAHAM LIVING TRUST	R		31	0	366630	366630
177936	627	2023	DEFEO, RALPH A	R	LATE ADD OV65 (DEFEO)	31	0	606999	606999
177980	627	2023	WOLSON, MATTHEW J	R		31	0	555716	555716
178107	627	2023	MACK, WILLIE V	R		31	0	426634	426634
178140	627	2023	CLARKE, DELFINA R	R		31	0	473499	473499

prop_id	sup_group_id	sup_tax_yr	file_as_name	prop_type_cd	sup_desc	sup_num	gl_assessed	prev_assessed	curr_assessed
178267	627	2023	HALL, DAVID C & SHERRY L	R		31	0	473832	473832
178338	627	2023	GAECHTER, CHERYL E	R		31	0	919600	919600
178356	627	2023	JOHNSON, MONIKA F & DANIEL J	R		31	0	301166	301166
178373	627	2023	STRICKLAND, JAMES ALVIN & MARTHA	R		31	0	353571	353571
178435	627	2023	JONES, CLARENCE E & LUCAS, LINDA F	R	LATE ADD HS (JONES)	31	-45709	339715	294006
178481	627	2023	GRIFFIN-HURD, GRETTA	R		31	0	358835	358835
178711	627	2023	BRITTAIN, JAMES R	R		31	0	246777	246777
178800	627	2023	LITTLE, IRVING E	R		31	0	452901	452901
178925	627	2023	SHAFFER, GARY S	R		31	0	388949	388949
178952	627	2023	O'HEARN, CLAIRE LIFE ESTATE & O'HEARN, DAVID B & ANDREW T	R	CHNG TO CORRECT FREEZE CEILING	31	0	395516	395516
178955	627	2023	CARDER, PEGGY C	R		31	0	342619	342619
178974	627	2023	TAFOYA, DIANA E	R	LATE ADD HS (TAFOYA)	31	0	408398	408398
178999	627	2023	STARK, AILEENE	R		31	0	346974	346974
179330	627	2023	COMPTON, JACQUES B	R	CHNG TO CORRECT FREEZE CEILING	31	0	21433	21433
179438	627	2023	NEWSOM, CAROL	R		31	0	26101	26101
179466	627	2023	MIMS, DANNY & BARBARA	R		31	0	244408	244408
179713	627	2023	TVU HOLDINGS LLC	R	CORRECT VALUE PER ARBITRATION AGREEMENT	31	-16000	111000	95000
179931	627	2023	HALEY, KENDALL LYLE REVOCABLE TRUST	R		31	0	590390	590390
179932	627	2023	CONFIDENTIAL	R		31	0	719950	719950
180080	627	2023	LEE, HYUN SOOK TR BURNS LEE FAMILY TRUST	R	CHNG TO CORRECT FREEZE CEILING	31	0	319510	319510
180184	627	2023	VANN, LARRY Q & MAUREEN A	R		31	0	742778	742778
180469	627	2023	JOURDAN, DELL A TRUSTEE OF JOURDAN LIVING TRUST	R		31	0	554202	554202
180487	627	2023	FURLONG, MARY JEANNE & MCBRANNON, JENNIFER L & MOORE, STEPHANIE SUE	R		31	0	465769	465769
180631	627	2023	DILLON, STEVEN M	R		31	0	564381	564381
180638	627	2023	YODER, ALLANAH TRUSTEE OF THE ACY TRUST	R		31	0	568604	568604
180687	627	2023	BARRON, TY B C/O MIRJANA BARRON	R		31	0	704000	704000
180787	627	2023	BEAN, AMANDA	R	CHNG TO CORRECT FREEZE CEILING	31	0	250029	250029
180804	627	2023	GILLIS, JOHN R	R		31	0	406336	406336
180868	627	2023	ELDRIDGE, DORRIS	R		31	0	367055	367055
180916	627	2023	SHURTLEFF, FRANCES M	R		31	0	319578	319578
180921	627	2023	BRUCE, EDWIN J	R	LATE ADD OV65 (BRUCE)	31	0	306543	306543
180969	627	2023	HAIL, JANELLE	R		31	0	559020	559020
181037	627	2023	NOBLITT, JAMES & VALERIE	R	LATE ADD HS (NOBLITT)	31	0	1008107	1008107
181053	627	2023	HARVEY, KEITH RANDALL	R	CHNG TO CORRECT FREEZE CEILING	31	0	716907	716907
181062	627	2023	L'HEUREUX, GRETEL MARY	R		31	0	581009	581009
181148	627	2023	HICKMAN, DAVID E & JUNE L TRS DAVID E HICKMAN FAMILY TRUST	R		31	0	749012	749012
181424	627	2023	HAWKINS, JOANNETTE	R	CHNG TO CORRECT FREEZE CEILING	31	0	451537	451537
181456	627	2023	QUANDAHL, REBECCA A TRTS OF REVOCABLE TRUST	R		31	0	419265	419265
181674	627	2023	JOHNSON, MICHAEL B	R	CORRECT VALUE PER ARBITRATION	31	-20110	469000	448890
181695	627	2023	JAMES, ALEYAMMA & KUZHIPPI C	R		31	0	391372	391372
181731	627	2023	RUGGIERO, BARBARA E	R		31	0	367829	367829
181734	627	2023	KARAMI, FARHAD	R		31	0	385125	385125
181737	627	2023	HOFF, BETTY N REV LIVING TRUST AGREEMENT	R		31	0	363631	363631
181818	627	2023	GRIFFIN, DAVID P & JILL R	R	LATE ADD HS (GRIFFIN)	31	-47500	471000	423500
181840	627	2023	NORBITS, RICHARD A	R		31	0	374847	374847
182069	627	2023	MASSEY, BECKY E	R		31	0	656000	656000
182101	627	2023	DOUGLAS, TERRIE LYNN SIMMONS	R		31	0	1065842	1065842
182158	627	2023	HOWARD, GLENDA L	R		31	0	412662	412662

prop_id	sup_group_id	sup_tax_yr	file_as_name	prop_type_cd	sup_desc	sup_num	gl_assessed	prev_assessed	curr_assessed
182159	627	2023	PARKER, TONI	R	CHNG TO CORRECT FREEZE CEILING	31	0	387200	387200
182160	627	2023	HERALD, JAMES C & SHEILA S REVOCABLE LIVING TRUST	R		31	0	408796	408796
182215	627	2023	VINCENT, JAMES	R	LATE ADD HS (VINCENT)	31	-64299	441394	377095
182356	627	2023	BARTLETT, CYNTHIA C	R		31	0	1533303	1533303
182555	627	2023	JAMES, JANE LOUISE	R		31	0	398162	398162
182675	627	2023	HINCHEE, MAUD A TR HINCHEE LIVING TRUST	R		31	0	744253	744253
182881	627	2023	DAVIS, KATHLEEN LIVING TRUST	R		31	0	305998	305998
182885	627	2023	PIERCE, EDWARD C & SHIRLEY D	R		31	0	349450	349450
182966	627	2023	TESTERMAN, RANDY G & DEBRA C	R	CHNG TO CORRECT FREEZE CEILING	31	0	250909	250909
183111	627	2023	CRAIN, SHIRLEY	R	LATE ADD HS AS OF 09/07/2023 (PALACIOS/VO)	31	0	538552	538552
183118	627	2023	CLARK, JOSEPHINE A REVOCABLE LIVING TRUST	R		31	0	453269	453269
183169	627	2023	CARTER, WAYNE & DONNA	R		31	0	398005	398005
183269	627	2023	MOROCH, MARTIN A & ELIZABETH V TRS	R		31	0	397239	397239
183483	627	2023	MARTIN, DAVID BRUCE	R		31	0	223676	223676
183702	627	2023	PATTERSON, ROY & KIMLEY	R	LATE ADD OV65 (PATTERSON)	31	0	321860	321860
183899	627	2023	MARCOTTE, MARY M TR OF MARCOTTE ESTATE TRUST	R		31	0	359897	359897
183915	627	2023	MCNUTT, NANCY S LIVING TRUST	R	CHNG TO CORRECT FREEZE CEILING	31	0	339281	339281
183955	627	2023	CANO, LUIS A & BARBOSA, MARIA E	R	LATE ADD HS (CANO/BARBOSA)	31	-42149	434000	391851
183965	627	2023	BARNETT, DAVID H & NIKKI G	R	CHNG TO CORRECT FREEZE CEILING	31	0	401232	401232
184007	627	2023	AMTOWER, MICHAEL E & JANET G	R		31	0	357146	357146
184363	627	2023	RICHTER, HELGA LIVING TRUST	R		31	0	299791	299791
184364	627	2023	SHEPARD, TERESA IRREVOCABLE TRUST	R		31	0	299791	299791
184411	627	2023	NGUYEN, DAVE H	R		31	0	409389	409389
185038	627	2023	BELL, ROGER M & BRENDA L	R		31	0	212105	212105
185257	627	2023	JACOBS, LINDA	R		31	0	373225	373225
185285	627	2023	COLBERT, FRANK J JR & ELIZABETH A	R		31	0	341482	341482
185289	627	2023	LEE, BYONG H	R		31	0	333831	333831
185358	627	2023	CROW, MICHAEL D & TINA L TRTS OF CROW LIVING TRUST	R	LATE ADD OV65 (CROW)	31	0	464559	464559
185637	627	2023	ESPARZA, MARTIN & TAUSHA	R	LATE ADD HS (ESPARZA)	31	0	612465	612465
185729	627	2023	VARA, AMANDA M	R	LATE ADD HS (VARA)	31	-54223	360909	306686
185955	627	2023	ELDER, VICKI	R		31	0	306076	306076
185961	627	2023	AUGAT, WILLIAM R III & THERESA D REVOCABLE TRUST	R		31	0	317834	317834
185987	627	2023	BELL, JEDDIAH J JR & PHYLLIS A	R		31	0	1503955	1503955
186075	627	2023	HARVEY, DANIEL P & CYNTHIA	R		31	0	397927	397927
186335	627	2023	STEVENS, SEAN	R	REMOVAL HS (STEVENS)	31	87106	371416	458522
186477	627	2023	CENTILLI, DAVID W & SUSAN D	R		31	0	407108	407108
186545	627	2023	GILMORE, DONALD W & SUSANNE	R		31	0	1730300	1730300
186699	627	2023	HOENINGER, DARLENE	R	LATE ADD HS AS OF 10/10/2023 (SWARTZ)	31	0	555000	555000
186972	627	2023	HOLMES, JEANNE C	R		31	0	483919	483919
187058	627	2023	ROTMAN, TOBA M	R		31	0	544089	544089
187260	627	2023	PAGE, TRACY T & TRINA BETH PAGE CO-TR OF PAGE REVOCABLE TRUST	R	LATE ADD HS (PAGE)	31	-154934	1177446	1022512
187264	627	2023	HERBST, DARELL J & JANICE M TRTS OF HERBST FAMILY REVOCABLE TRUST	R		31	0	768011	768011
187308	627	2023	HAUF, NAOMI	R	CHNG TO CORRECT FREEZE CEILING	31	0	520622	520622
187596	627	2023	FULTON, ROBERT & ELIZABETH	R		31	0	513708	513708
187636	627	2023	OCEANSIDE VIEW LIVING TRUST	R	CHNG TO CORRECT FREEZE CEILING	31	0	519090	519090
187771	627	2023	BRANAM, JERRY W & VICKI	R		31	0	172076	172076
187799	627	2023	GRIFFITH, OTIS KIRK & KATHLEEN E	R	CHANGE TO CORRECT TO ADD IMP AND LAND TO HS AND FREEZE AMOUNT (GRIFFITH)	31	0	500000	500000

prop_id	sup_group_id	sup_tax_yr	file_as_name	prop_type_cd	sup_desc	sup_num	gl_assessed	prev_assessed	curr_assessed
187819	627	2023	BASINGER, KYLE G & MARIJO W TRS BASINGER LIVING TRUST	R	LATE ADD OV65 (BASINGER)	31	0	600160	600160
187858	627	2023	SANTANA, MARTINA	R	LATE ADD HS (SANTANA)	31	-101577	306313	204736
187869	627	2023	LAWSON, BRIAN & KIMBERLEE	R		31	0	326700	326700
187878	627	2023	NEE, ROBERT	R		31	0	619822	619822
187919	627	2023	SHIPP, JAMES GARRETT & MONICA OCHOA	R	CORRECT VALUE PER ARBITRATION AGREEMENT	31	0	955277	955277
188041	627	2023	LYLE, JUDITH E	R	REMOVE DVHSS AS OF 11/27/2023 AS OF (LYLE)	31	0	334109	334109
188169	627	2023	ALLTOP, NORMA LOU TR LIVING TRUST	R	CHNG TO CORRECT FREEZE CEILING	31	0	426550	426550
188171	627	2023	WILLIAMS, HELEN B	R	CHNG TO CORRECT FREEZE CEILING	31	0	308550	308550
188194	627	2023	KILLE, KAREN SUE	R	CHNG TO CORRECT FREEZE CEILING	31	0	405011	405011
188201	627	2023	LOUGHMILLER, JAMES M & MARGARET M	R		31	0	370509	370509
188385	627	2023	BOWSHIER, LEONA	R	CHNG TO CORRECT FREEZE CEILING	31	0	246960	246960
188526	627	2023	MILLS, ANITA LYNN FAMILY TRUST	R	CHNG TO CORRECT FREEZE CEILING	31	0	401500	401500
188589	627	2023	KRUG, WILLIAM STEVEN & KAREN ANN TRS KRUG REVOCABLE TRUST	R		31	0	799752	799752
188628	627	2023	AUSTIN, FREDERICK B & DONNA M	R		31	0	633556	633556
188899	627	2023	MORRISON, LELA F	R		31	0	14062	14062
188974	627	2023	MOUNT, PATRICIA	R		31	0	300407	300407
189054	627	2023	JOINER, LARRY & CAROL	R		31	0	414186	414186
189274	627	2023	BRUNO, THOMAS A	R		31	0	478588	478588
189284	627	2023	CHENEY, ANATASIA & MASTEN, TYLER	R	REMOVE HS (LEEPER)	31	62087	355913	418000
189353	627	2023	MARX, GEORGE HENRY II & DIANA FAYE TRS HANK AND DIANA LIVING TRUST	R		31	0	404140	404140
189447	627	2023	PEDERSEN, ROBERT K LV TR	R		31	0	341026	341026
189549	627	2023	PAWAR, AKHIL & SINGH, KSHIPRA	R	REMOVE HS (PAWAR/SINGH)	31	42685	438265	480950
189836	627	2023	IHRIG, MICHAEL E & LOYCE J	R		31	0	355629	355629
189862	627	2023	MCMANUS, KAL B & CATHY D	R	CHNG TO CORRECT FREEZE CEILING	31	0	324236	324236
189876	627	2023	ROMERO, ELVIA	R	CHNG TO CORRECT FREEZE CEILING	31	0	312635	312635
189979	627	2023	FEAGINS, ANNA R	R	CHNG TO CORRECT FREEZE CEILING	31	0	340140	340140
190115	627	2023	CALAWAY, RANDEL C & GLENNA J	R		31	0	549577	549577
190236	627	2023	SCOTT RANDALL PROPERTIES LTD	R	CORRECT VALUE PER ARBITRATION AGREEMENT	31	-91478	836478	745000
190636	627	2023	PRESSLER, MARY MARGARET L	R		31	0	565166	565166
190650	627	2023	LAND, VINCENT J TR VINCENT & DOLORES LAND LIVING TRUST	R		31	0	518352	518352
190665	627	2023	MARVICK, DUANE L & SHARON M, CO-TR MARVICK REVOCABLE TRUST	R		31	0	489545	489545
191374	627	2023	MILLIGAN, SHARI S & CHRIS A	R		31	0	317806	317806
191382	627	2023	KLEIN, PEGGY JOYCE	R		31	0	238908	238908
191535	627	2023	BREWER, MARK & LAURA REVOCABLE TRUST	R	CHNG TO CORRECT FREEZE CEILING	31	0	446969	446969
191546	627	2023	LACO, RODELIO JR & JENNIFER HIBBARD	R	LATE ADD HS (LACO)	31	-86862	583292	496430
191600	627	2023	BATISTE, JOHN D	R		31	0	442278	442278
191803	627	2023	ROSS, JOHN ROBERT & LINDA MAE TRS ROSS FAMILY TRUST	R		31	0	473794	473794
191848	627	2023	NESBITT, JEFFERY & SUZANNE TR REVOCABLE TRUST	R	LATE ADD HS (NESBITT)	31	-94760	451267	356507
191858	627	2023	KOWALCHUK, ANTHONY C	R		31	0	297881	297881
191954	627	2023	AMBROSE, BONNIE VANESSA	R	LATE ADD OV65 (AMBROSE/FELIX)	31	0	220435	220435
192048	627	2023	METROPLEX MULTIFOODS INC	R	CORRECT VALUE PER ARBITRATION AGREEMENT	31	-224072	1144870	920798
192085	627	2023	MCCHESNEY, MELINDA	R	CHNG TO CORRECT FREEZE CEILING	31	0	364322	364322
192249	627	2023	WARREN, WENDEL & SUSAN	R		31	0	1021630	1021630
192311	627	2023	PADDACK, CORDELIA	R		31	0	346826	346826
192432	627	2023	JONES, JUDY C	R	CHNG TO CORRECT FREEZE CEILING	31	0	190725	190725
192447	627	2023	STONE, DAVID D & PAMELA J	R	LATE ADD HS AS OF 06/01/2022 (STONE)	31	0	350000	350000

prop_id	sup_group_id	sup_tax_yr	file_as_name	prop_type_cd	sup_desc	sup_num	gl_assessed	prev_assessed	curr_assessed
192448	627	2023	WATKINS, DANNY RAY	R	LATE ADD HS (WATKINS)	31	-7520	356000	348480
192490	627	2023	SHERROD, ARTHUR R	R		31	0	350766	350766
192512	627	2023	TULLIER, PAMELA K	R		31	0	442000	442000
192591	627	2023	BOSO, STACEY ELLEN	R	CHNG TO CORRECT FREEZE CEILING	31	0	256817	256817
192808	627	2023	WATERS, RICHARD	R		31	0	411619	411619
192828	627	2023	ORTIZ, JOSEFA P	R	CHNG TO CORRECT FREEZE CEILING	31	0	282134	282134
192869	627	2023	VAIL, HARLON K & JANET	R		31	0	272306	272306
192886	627	2023	VASTA, MIKE & ATKINSON, SHANDRA	R	LATE ADD HS (VASTA & ATKINSON)	31	0	351230	351230
193186	627	2023	WAMSLEY, CAROLYN	R	CHNG TO CORRECT FREEZE CEILING	31	0	256970	256970
193243	627	2023	JOHNSON, JACOB M	R	LATE ADD HS (JOHNSON)	31	-46543	380853	334310
193432	627	2023	HARRISON, TIMOTHY CONRAD & TIFFANY LAUREN	R	LATE AD HS AS OF 04/04/2022 (HARRISON)	31	0	425682	425682
193571	627	2023	AUSTEN, JULIE	R		31	0	124347	124347
193664	627	2023	MILLES, TIMOTHY L & MARLEEN M TRS MILLES FAMILY TRUST	R		31	0	578324	578324
193686	627	2023	MINTERS, GERALD & CAROL	R		31	0	558632	558632
193740	627	2023	CUSHMAN, RODDY & FARIDA	R		31	0	442493	442493
193783	627	2023	ALDUCIN, ARMANDO	R		31	0	1005095	1005095
194197	627	2023	BONDS, HARRY FRANKLIN & MARTHA A	R		31	0	358443	358443
194355	627	2023	NIX, NOEL G	R		31	0	311465	311465
194497	627	2023	THOMAS, DENNIS W	R	CHNG TO CORRECT FREEZE CEILING	31	0	75414	75414
194498	627	2023	SPENCER, TIMOTHY J	R	CHNG TO CORRECT FREEZE CEILING	31	0	71768	71768
194500	627	2023	WHITE, SCOTT	R	LATE ADD HS AS OF 06/15/2023 (WHITE)	31	0	147264	147264
194515	627	2023	MYERS, FRANKLIN D	R	CHNG TO CORRECT FREEZE CEILING	31	0	112922	112922
194682	627	2023	SACRIDER, MICHAEL J & MICHELLE S	R		31	0	637289	637289
194710	627	2023	DOUGLASS, MICHAEL & STANFIELD, JACQUELYN	R		31	0	683867	683867
194731	627	2023	THOLE, ROBERT	R	LATE ADD HS/OV65 (THOLE)	31	0	643878	643878
194743	627	2023	CRULL, THOMAS W	R		31	0	366588	366588
195027	627	2023	CHRISTIE, CAROL A & HUFFER, KENNETH PAUL	R	CHNG TO CORRECT FREEZE CEILING	31	0	412448	412448
195048	627	2023	NIEMAN, LYNDA	R	CHNG TO CORRECT FREEZE CEILING	31	0	339405	339405
195086	627	2023	SELIGMAN, DON E	R		31	0	293627	293627
195089	627	2023	CUTCHEN, DONNA R	R		31	0	317092	317092
195119	627	2023	CHENAULT, MICHAEL & LOREN	R	LATE ADD HS (CHENAULT)	31	0	930693	930693
195412	627	2023	BENTON, JOHN & ERIN	R	LATE ADD OV65 (MASTRANDREA)	31	0	745894	745894
195594	627	2023	PRINCE, DARRELL & JUDY	R		31	0	465850	465850
195835	627	2023	SHERMAN, JUDSON V & PATRICIA D	R	LATE ADD OV65 (SHERMAN)	31	0	522319	522319
196474	627	2023	GORDON, SYBIL	R	CHNG TO CORRECT FREEZE CEILING	31	0	366894	366894
196574	627	2023	LUCKENBACH, JAMES WILLIAM FAMILY TRUST	R		31	0	406871	406871
196756	627	2023	NGUYEN, KAYLA THUY	R	LATE ADD HS AS OF 08/30/2022 (NGUYEN)	31	0	480580	480580
196905	627	2023	GREEN, DAVID J & KRISTIN M	R	LATE ADD DVHS AS OF 09/12/2021 (GREEN)	31	0	1480223	1480223
196943	627	2023	DIXON, JOSIE P	R		31	0	563147	563147
197116	627	2023	GURLEY, KAREN CLARKE	R	CHNG TO CORRECT FREEZE CEILING	31	0	389330	389330
197440	627	2023	EBERTS, MARIA T	R	CHNG TO CORRECT FREEZE CEILING	31	0	372474	372474
197722	627	2023	CAHILL, MARGARET ANN	R		31	0	776786	776786
198395	627	2023	LUCKY, TONI MICHELLE TRUSTEE OF THE TONI MICHELLE LUCKY REVO TRUST	R	LATE ADD HS (LUCKY)	31	-109417	618977	509560
198574	627	2023	DILLEN, ANGELA K	R	LATE ADD HS (DILLEN)	31	-96285	473427	377142
199141	627	2023	WALLACE, JERRY W	R		31	0	28753	28753
199180	627	2023	OWENS, RICKY L & DEBRA	R		31	0	104546	104546
199499	627	2023	COHEN, MARCIA	R		31	0	178464	178464
199570	627	2023	DAVIS, PATRICIA	R		31	0	350900	350900

prop_id	sup_group_id	sup_tax_yr	file_as_name	prop_type_cd	sup_desc	sup_num	gl_assessed	prev_assessed	curr_assessed
199654	627	2023	SANDOVAL, MOSES	R		31	0	6551	6551
199654	627	2023	SANDOVAL, MOSES	R		31	0	70284	70284
199654	627	2023	SANDOVAL, MOSES	R		31	0	76835	76835
199698	627	2023	CREAMER, LINDA ANNE TR LIVING TRUST	R		31	0	450000	450000
199821	627	2023	WEBB, DAVID D	R	LATE ADD OV65 (WEBB)	31	0	499294	499294
199895	627	2023	SHAREK, COREY	R	LATE ADD HS (SHAREK)	31	0	466803	466803
199909	627	2023	TRUAX, DONALD & JULIE	R		31	0	368766	368766
200044	627	2023	BOLTON, KAREN S	R		31	0	265630	265630
200090	627	2023	STEELE, VYDA L	R		31	0	480882	480882
200094	627	2023	LIU, SUSAN SHU-HSING	R		31	0	483121	483121
200270	627	2023	FERRER, JUAN & LYDIA	R	LATE ADD HS (FERRER)	31	-43733	649770	606037
200917	627	2023	NOBLE, MARY LOU	R		31	0	342101	342101
201080	627	2023	NEWLAND, MARILYN & GREG	R		31	0	368797	368797
201091	627	2023	MURPHY, JAMES LAURENCE	R		31	0	470866	470866
201125	627	2023	JACKSON, SUE	R		31	0	40838	40838
201137	627	2023	GREER, JACK A & ELLEN	R	CHNG TO CORRECT FREEZE CEILING	31	0	296443	296443
201298	627	2023	TIJERINA, MARTHA P	R		31	0	129339	129339
201506	627	2023	STRUGA DENTON PARTNERS LLC	R	CORRECT VALUE PER ARBITRATION AGREEMENT	31	-142143	2032143	1890000
201594	627	2023	JONES, TERESA	R	CHNG TO CORRECT FREEZE CEILING	31	0	312195	312195
201606	627	2023	LANGSTON, DEBRA	R		31	0	381205	381205
201737	627	2023	ANDERSON, ANITA	R	CHNG TO CORRECT FREEZE CEILING	31	0	275127	275127
202045	627	2023	RAMIREZ, FRANCISCO JR & MELISSA	R		31	0	262800	262800
202141	627	2023	SMITH, BRANDIE & MEIER, ROBERT	R	LATE ADD HS AS OF 10/21/23 (SMITH/MEIER)	31	0	594447	594447
202168	627	2023	GILLIGAN-HINES, SHANNON M	R	LATE ADD HS (GILLIGAN-HINES)	31	-45243	529000	483757
202322	627	2023	SADIYEH, OMAR & HOLLIE	R	CHNG TO CORRECT FREEZE CEILING	31	0	787089	787089
202642	627	2023	MOSS, DENNIS & KYSHONE	R	LATE ADD DVHS AS OF 07/31/2023 (MOSS)	31	0	434983	434983
202836	627	2023	HARTMAN, BARBARA S	R		31	0	604518	604518
202896	627	2023	HOWARD, DON M & MARTHA	R		31	0	59722	59722
202951	627	2023	GARCIA, LYDIA M	R		31	0	300334	300334
203073	627	2023	RAMIREZ, FREDY & VIARENY MEZA	R	LATE ADD HS (RAMIREZ)	31	-35208	273574	238366
203197	627	2023	HOMER, DONALD STEVEN & MARJANN REVOCABLE LIVING TRUST	R		31	0	635250	635250
203348	627	2023	MANESS, MARIE A TR REV TRUST	R		31	0	590285	590285
203353	627	2023	DOUGLASS, WILLIAM M & SUSAN B	R	LATE ADD OV65 (DOUGLASS)	31	0	580800	580800
203577	627	2023	LAWRENCE, ERIC & ALYSSA	R	LATE ADD HS (LAWRENCE)	31	-39163	326284	287121
203593	627	2023	OLDEN, WENDELL & HESTELLA	R	CHNG TO CORRECT FREEZE CEILING	31	0	280625	280625
203663	627	2023	MOORE, WILLIAM E	R	LATE ADD OV65 (MOORE)	31	0	310554	310554
203666	627	2023	PALAVICINI, ALICIA C	R		31	0	312397	312397
203839	627	2023	BARDASIAN, CHRISTOPHER G & LINDA S	R	LATE ADD HS AS OF 08/29/2023 (RAMSEY)	31	0	463000	463000
203915	627	2023	BATROOT, JENNIFER MARY	R		31	0	405681	405681
203940	627	2023	HUMECKY, ROGER	R	LATE ADD HS (HUMECKY)	31	0	512714	512714
203965	627	2023	CONNOR, THOMAS D LIVING TRUST	R	LATE ADD HS (LAWRENCE)	31	-124301	577907	453606
204275	627	2023	KELLY, KYLE & ASHLEY	R	LATE ADD DVHS AS OF 06/29/2023 (KELLY)	31	0	668410	668410
204490	627	2023	EGGLETON, WILLFRED G & MARGOT	R		31	0	248025	248025
204571	627	2023	MCGINNIS, CAROLYNN S	R		31	0	448990	448990
204573	627	2023	KEARINS, FRAN ROSE	R		31	0	561634	561634
204734	627	2023	RITZ, DOLORES LIFE ESTATE ETAL	R		31	0	335350	335350
204984	627	2023	ALLEN, BARBARA	R		31	0	335144	335144
205264	627	2023	FERDINANDSEN, KATHRYN	R		31	0	117385	117385

prop_id	sup_group_id	sup_tax_yr	file_as_name	prop_type_cd	sup_desc	sup_num	gl_assessed	prev_assessed	curr_assessed
205681	627	2023	BRASWELL, LEZLI A & ANTHONY W	R	LATE ADD DVHS AS OF 07/14/2023 (BRASWELL)	31	0	974050	974050
205753	627	2023	TRANHAM, MICHAEL EUGENE & GILBERT, GINA GAIL	R		31	0	326095	326095
205917	627	2023	JOHNSTON, CATHERINE	R	CHNG TO CORRECT FREEZE CEILING	31	0	359433	359433
205987	627	2023	RODRIGUEZ, THERESE M	R		31	0	315633	315633
206125	627	2023	BOTTORFF, DONALD R & ANNA W	R		31	0	332750	332750
206253	627	2023	ROY, LINDA LOUISE SINGLETON LIVING TRUST	R	CHNG TO CORRECT FREEZE CEILING	31	0	513938	513938
206268	627	2023	WILSON, SHARON M	R		31	0	505855	505855
206633	627	2023	CLEVELAND, LARRY D	R	CHNG TO CORRECT FREEZE CEILING	31	0	286165	286165
206713	627	2023	CLARK, ROBERT D & LYNN C REV TRUST	R		31	0	624360	624360
206762	627	2023	DEJERNETT, RYAN	R	LATE ADD HS (DEJERNETT)	31	0	384000	384000
206852	627	2023	FRONTERHOUSE, RICHARD L & JENNIFER A	R	LATE ADD HS (FRONTERHOUSE)	31	0	367187	367187
206896	627	2023	JOHNSON, CHARLES O	R		31	0	497794	497794
207003	627	2023	STEELE, ALISON PRUETT & JOHN AUSTIN	R	LATE ADD HS (STEELE)	31	0	351262	351262
207005	627	2023	KULIK, STEVEN P & DAYNA R	R	CHNG TO CORRECT FREEZE CEILING	31	0	309538	309538
207046	627	2023	HERNANDEZ, ROBERT A & ORTIZ, KRISTINE	R	LATE ADD HS (HERNANDEZ/ORTIZ)	31	-55500	413000	357500
207114	627	2023	LEYMEISTER, LINDA J & SPRINGER, DIANNE L	R		31	0	232767	232767
208104	627	2023	COLLINSWORTH, KATHY R S	R		31	0	27171	27171
208571	627	2023	SILVEY, JO LIVING TRUST	R		31	0	523408	523408
208698	627	2023	WEBER, RONALD R & MARGARET	R	CHNG TO CORRECT FREEZE CEILING	31	0	1067014	1067014
208736	627	2023	TERRY, JOHNNY & SONYA	R	LATE ADD OV65 (COWAN)	31	0	435866	435866
208748	627	2023	STACY, MARVIN L & DONNA STACY	R		31	0	611050	611050
208933	627	2023	GONZALEZ, RAFAEL DAVID & PATRICIA	R	LATE ADD HS (GONZALEZ)	31	-84151	439680	355529
208967	627	2023	SUMRALL, NATHANIEL JR & DELPHINE	R	CHNG TO CORRECT FREEZE CEILING	31	0	292001	292001
209223	627	2023	PANNELL, NANCY	R	CHNG TO CORRECT FREEZE CEILING	31	0	182164	182164
209354	627	2023	FIGUEROA, ROSA	R		31	0	381871	381871
209366	627	2023	JANGDA, ABDUALLAH HAMID & SIDDIQUE, IQRA	R	LATE ADD HS (JANGDA/SIDDIQUE)	31	-30243	600000	569757
209461	627	2023	GILBERT, LAURA & HEINLEN, CHRISTOPHER	R	LATE ADD HS AS OF 4/3/23 (GILBERT/HEINLEN)	31	0	486326	486326
209486	627	2023	GOODCHILD-MAY, PAMELA K LIFE ESTATE ET AL	R		31	0	500702	500702
209882	627	2023	KARAKKATTIL, SIBI & PRIYA REVOCABLE TRUST	R	LATE ADD HS AND ADD CAP (KARAKKATTIL)	31	-87000	571000	484000
209887	627	2023	CHACKO, FNU ABRAHAM & JACOB, FNU SUMA	R	LATE ADD HS (CHACKO/JACOB)	31	0	571767	571767
209962	627	2023	BOWLBY, DWIGHT ALAN & LINDA K	R		31	0	591270	591270
209990	627	2023	MCDONALD, RICHARD T & SA-SUN KIM	R		31	0	451330	451330
209998	627	2023	LOGAN, JILL	R		31	0	428538	428538
210173	627	2023	WILEMON, WILLIAM P & JUDY S	R		31	0	493582	493582
210206	627	2023	ALEXANDER, THOMAS M & RACHEL	R		31	0	698326	698326
210231	627	2023	NGUYEN, GIAO & PHAM, THUY	R	LATE ADD HS (NGUYEN/PHAM)	31	0	749000	749000
210296	627	2023	BRINSON, RUTH	R		31	0	589597	589597
210333	627	2023	BRIGGS, DOROTHY ANN	R		31	0	1029497	1029497
210409	627	2023	AVEN, BRANDON L & ANGELA M	R	LATE ADD HS (AVEN)	31	-127642	564643	437001
210419	627	2023	VAN PELT, JEREMY & LINDA	R	LATE ADD DVHS AS OF 04/25/2023 (VAN PELT)	31	0	411949	411949
210709	627	2023	NEFF, LINDA REVOCABLE TRUST	R	CHNG TO CORRECT FREEZE CEILING	31	0	400769	400769
210862	627	2023	FELLERS, LINDA M	R	CHNG TO CORRECT FREEZE CEILING	31	0	352715	352715
211085	627	2023	BOWMAN, RICHARD LEE & MARIA TERESA TRS BOWMAN FAMILY TRUST	R		31	0	420959	420959
211118	627	2023	CULLUM, BOBBY REED & SHELLY	R	LATE ADD HS (CULLUM)	31	-123245	572212	448967
211147	627	2023	DILLON, DAVID & KARLA	R	LATE ADD OV65 (DILLON)	31	0	110376	110376
211147	627	2023	DILLON, DAVID & KARLA	R	LATE ADD OV65 (DILLON)	31	0	403874	403874
211147	627	2023	DILLON, DAVID & KARLA	R	LATE ADD OV65 (DILLON)	31	0	514250	514250

prop_id	sup_group_id	sup_tax_yr	file_as_name	prop_type_cd	sup_desc	sup_num	gl_assessed	prev_assessed	curr_assessed
211252	627	2023	BYRWA, ROSEMARIE	R	CHNG TO CORRECT FREEZE CEILING	31	0	527701	527701
211308	627	2023	TIEMAN, ROBERT J & LINDA MAXINE REVOCABLE LIVING TRUST	R	CHNG TO CORRECT FREEZE CEILING	31	0	120299	120299
211345	627	2023	STANTON, WILLIAM J & RUTH E RBSTANTON TRUST	R		31	0	348169	348169
211363	627	2023	OELBERG, CODY & KAYME	R	LATE ADD DVHS AS OF 5/27/2023 (OELBERG)	31	0	392086	392086
211382	627	2023	ANDERSON, NANCY SUE	R		31	0	392954	392954
211480	627	2023	WHITTINGTON, FRANCIS	R		31	0	382857	382857
211485	627	2023	DANIELS, BILLIE & SHERRY	R		31	0	452540	452540
211561	627	2023	UK, NGUN & TANG, PAR	R		31	0	351183	351183
211657	627	2023	PH NORTHLAKE LLC	R	CORRECT VALUE PER ARBITRATION AGREEMENT				
	31	-690952		4296000	3605048				
211766	627	2023	SKIDMORE, BARBARA	R		31	0	389660	389660
211778	627	2023	MARTINEZ, BENJAMIN & DELORES A	R		31	0	447700	447700
212055	627	2023	HEGARTY, STEVEN & VELEZ, KARINA	R	LATE ADD HS (HEGARTY/VELEZ)	31	-243428	872628	629200
212247	627	2023	HEIDARI, YAGHOOB & NASERPOUR, MOJGAN	R	LATE ADD HS (HEIDARI/NASERPOUR)	31	-73766	416173	342407
212356	627	2023	PAYTON, WILLIAM & SCHWABE, SYLVIA	R	CHNG TO CORRECT FREEZE CEILING	31	0	441770	441770
212448	627	2023	WILCOX, DELORIS	R	CHNG TO CORRECT FREEZE CEILING	31	0	574999	574999
212536	627	2023	DILLARD, STEPHEN K TR DILLARD REVOCABLE TRUST	R	CHNG TO CORRECT FREEZE CEILING	31	0	708555	708555
212543	627	2023	REN, LIQIANG & TANG, SHANSHAN	R	LATE ADD HS (REN/TANG)	31	0	770000	770000
212590	627	2023	MERRITT, MICHAEL & REBECCA	R	LATE ADD HS (MERRITT)	31	-95656	556755	461099
212696	627	2023	MAROTTO, DANIEL F & SARA A	R		31	0	447700	447700
212797	627	2023	BANKER, GEORGE & TERRY	R		31	0	511518	511518
213230	627	2023	COURAS, DAVID MARK & MORGAN	R	LATE ADD HS AS OF 10/31/2022 (COURAS)	31	0	320000	320000
213323	627	2023	WILSON, JIMMY WARREN SR	R		31	0	405730	405730
213375	627	2023	HAN, MUI S & PHANG, POY L	R	LATE ADD OV65 (HAN/PHANG)	31	0	581199	581199
213522	627	2023	HOLLAHAN, LYNNE	R	CHNG TO CORRECT FREEZE CEILING	31	0	366500	366500
213672	627	2023	SPENCER, MARY S	R		31	0	418979	418979
213733	627	2023	QUATTLEBAUM, JEANNE	R	CHNG TO CORRECT FREEZE CEILING	31	0	386647	386647
213860	627	2023	DE LA ROSA, MARY	R	CHNG TO CORRECT FREEZE CEILING	31	0	247477	247477
214010	627	2023	ROYSTER, THOMAS M & SHIRLEY I	R		31	0	244816	244816
214077	627	2023	WEI, XIANRONG & LI, XINGHAI	R	LATE ADD HS AS OF 07/10/2023 (WEI/LI)	31	0	667470	667470
214213	627	2023	NUANES, JIM S	R		31	0	529282	529282
214313	627	2023	EVANS, ROSEMARY ELIZABETH	R		31	0	431256	431256
214350	627	2023	VAZQUEZ, JULIAN & ALICIA	R	LATE ADD HS (VAZQUEZ)	31	0	629798	629798
214379	627	2023	SURANI, MALEKEH & ALTAF	R	UPC	31	0	250250	250250
214421	627	2023	GARIS, STEVEN D & SHONDA S	R		31	0	444690	444690
214532	627	2023	CRUZ, ANDREAS & PENA, EMILIA	R	LATE ADD HS (CRUZ)	31	-101077	527778	426701
214676	627	2023	HARRINGTON, CAROLYN & THOMAS REV TRUST	R		31	0	534878	534878
214734	627	2023	BAEK, HEE JIN	R		31	0	571311	571311
214825	627	2023	MAGANA, GILBERT & ANNA M	R	CHNG TO CORRECT FREEZE CEILING	31	0	269073	269073
214842	627	2023	PEAT, MICHAEL & LORRAINE	R		31	0	472846	472846
214995	627	2023	GILLETTE, RICHARD A TR GILLETTE LIVING TRUST	R		31	0	601263	601263
215121	627	2023	PALMER, THERON JR	R		31	0	377680	377680
215311	627	2023	COLSON, DENNIS & KATHY	R		31	0	10794	10794
215431	627	2023	ESPINOSA, PAUL M	R		31	0	3328	3328
215580	627	2023	COSTULIS, BELINDA G	R	CHNG TO CORRECT FREEZE CEILING	31	0	354374	354374
215614	627	2023	TIPTON, LINDA L	R		31	0	273558	273558
215647	627	2023	CLAUS, JOYCE	R	CHNG TO CORRECT FREEZE CEILING	31	0	305997	305997

prop_id	sup_group_id	sup_tax_yr	file_as_name	prop_type_cd	sup_desc	sup_num	gl_assessed	prev_assessed	curr_assessed
215687	627	2023	FILLMORE, CLIFTON & ANGEL	R		31	0	342698	342698
215901	627	2023	EDWARDS, JODEE	R		31	0	475460	475460
216330	627	2023	DAWSON, LYNDA SUE	R		31	0	1745079	1745079
216437	627	2023	LOTT, AUSTIN & HARMONY	R	LATE ADD HS (LOTT)	31	0	417761	417761
216580	627	2023	ROBERTSON, MARGIE GARZA	R	CHNG TO CORRECT FREEZE CEILING	31	0	201900	201900
216622	627	2023	TORREZ, BENINO CHRISTOPHER III & ASHLEY N	R	LATE ADD HS (TORREZ)	31	0	1019206	1019206
216642	627	2023	MILLER, STEPHEN R & SHEILA J	R	CHNG TO CORRECT FREEZE CEILING	31	0	587597	587597
216724	627	2023	WOODS, CASSANDRA SMITH	R	LATE ADD HS AS OF 2/11/23 (WOODS)	31	0	350151	350151
216742	627	2023	HAWKINS, ELIZABETH	R		31	0	263157	263157
216973	627	2023	DENMAN, THOMAS R & JUDY C	R	LATE ADD DVHS AS OF 11/11/2023 (DENMAN)	31	0	666475	666475
217453	627	2023	HINTON, JUANITA ANN	R		31	0	409729	409729
217455	627	2023	KALLUVILAYIL, RACHEL S & SKARIA S REVOCABLE TRUST	R		31	0	417450	417450
217505	627	2023	RENFRO, EDITH A & JERRY W	R		31	0	408982	408982
217582	627	2023	CREECH, FLORA FAYE	R		31	0	443231	443231
217684	627	2023	WRIGHT, DIANA FAMILY TRUST	R		31	0	471900	471900
217775	627	2023	BETHEL, GEORGE	R	LATE ADD HS UNDER 25.25(b) & DP (BETHEL)	31	-158804	575284	416480
218077	627	2023	TAYLOR, STEPHEN D & VITA L	R	CHNG TO CORRECT FREEZE CEILING	31	0	378740	378740
219331	627	2023	SANCHEZ, BETTY	R		31	0	200911	200911
219527	627	2023	FINN, MARK F	R	LATE ADD OV65 (FINN)	31	0	1107150	1107150
219583	627	2023	ORPIN, CLAUDIA J	R		31	0	849735	849735
219637	627	2023	BUCHANAN, GEORGE	R		31	0	2882	2882
219797	627	2023	KOUSTOS, THOMAS J	R	LATE ADD HS (KOUSTOS)	31	-54658	833000	778342
219843	627	2023	PAYESTEH, MEHDI & FATENEH TRS PAYESTEH LIVING TRUST	R		31	0	704370	704370
219905	627	2023	MCKINNEY, SHERI LEA	R	LATE ADD HS (MCKINNEY)	31	-306994	1402000	1095006
220343	627	2023	BENET, RICHARD & BEVERLY A	R	LATE ADD OV65 (BENET)	31	0	822768	822768
220414	627	2023	DURBIN, MARGARET A	R		31	0	743458	743458
220475	627	2023	B & C TAYLOR REAL ESTATE HOLDING FAMILY LIMITED PARTNERSHIP	R	CORRECT VALUE PER ARBITRATION AGREEMENT	31	-116800	1200000	1083200
220680	627	2023	MURRAY, MYRON & SANDRA TR MYRON & SANDRA MURRAY REVOCABLE LIVING TRUST	R		31	0	220059	220059
220727	627	2023	BECKELMAN, LINDA D TR BECKELMAN FAMILY LIVING TRUST & ODOM, GARY D	R		31	0	643855	643855
220941	627	2023	KUCHTA, RONALD M & CAROL	R		31	0	344487	344487
220986	627	2023	DUY, ANTOINETTE & PHILLIP J SR	R		31	0	358400	358400
221176	627	2023	BRYANT, MARTHA G	R		31	0	358683	358683
221393	627	2023	REED, JACK & ROBIN D	R		31	0	316815	316815
221538	627	2023	GREENE, JERRY D & DIANE L	R		31	0	354805	354805
221675	627	2023	ZACK, RAYMOND A	R	REMOVE OV65 AS OF 08/04/23 (ZACK)	31	0	515253	515253
221772	627	2023	WILLIAMSON, KENNETH	R	LATE ADD HS (WILLIAMSON)	31	0	424284	424284
222071	627	2023	MAYFIELD, ARLEN RAY & RUTH DIANNE	R		31	0	588595	588595
222077	627	2023	WARRELL, ROBBIE L & RICHARD J WARRELL	R		31	0	514250	514250
222151	627	2023	SIMES, DAVID & FLOYD, MADELEINE	R	LATE ADD HS (SIMES)	31	-60187	648162	587975
222161	627	2023	MONDERER, PAULA	R		31	0	968164	968164
222204	627	2023	ARMSTRONG, ROBERT & JENNIFER	R		31	0	687797	687797
222212	627	2023	WRIGHT, STEPHEN L & ROBIN A	R	LATE ADD OV65 (WRIGHT)	31	0	733260	733260
222382	627	2023	PLACKER, TERRY & LAWRENCE, KELSEY	R	LATE ADD DVHS AS OF 12/01/2023 (PLACKER/LAWRENCE)	31	0	777522	777522
222417	627	2023	TATE, TERRANCE M & STEPHANIE M	R	LATE ADD HS (TATE)	31	-428390	1226677	798287
222575	627	2023	QUIROZ, PATRICIA JOAN	R	CHNG TO CORRECT FREEZE CEILING	31	0	582291	582291

prop_id	sup_group_id	sup_tax_yr	file_as_name	prop_type_cd	sup_desc	sup_num	gl_assessed	prev_assessed	curr_assessed
222713	627	2023	BOOKER, STEPHEN T & DIANA L	R		31	0	244134	244134
222866	627	2023	CARUSO, CARL A & CHARLOTTE S	R		31	0	674781	674781
223071	627	2023	ALLEN, JAMES C & MARIA LOURDES	R		31	0	830693	830693
223075	627	2023	HOLCOMB, DANIEL WELDON & STACY LYNN	R		31	0	800974	800974
223261	627	2023	KAISER, RICHARD & ANNE	R		31	0	408125	408125
223698	627	2023	KUKLIN, BLAKE L	R	LATE ADD DV1 (KUKLIN)	31	0	863940	863940
223899	627	2023	JONES, MILTON JR & SUSIAN BOURDA LIVING TRUST	R		31	0	405798	405798
223903	627	2023	ORTIZ, ZULLY	R	LATE ADD HS AS OF 2/25/23 (ORTIZ)	31	0	585000	585000
223965	627	2023	RIEKERT, NOREEN LIVING TRUST	R		31	0	486665	486665
223967	627	2023	TRUSTEES OF THE HORNBERGER FAMILY LIVING TRUST	R		31	0	527249	527249
224057	627	2023	ALICH, JAMES R	R	CHNG TO CORRECT FREEZE CEILING	31	0	364520	364520
224170	627	2023	PERLSTEIN, KAREN MARIE	R		31	0	558273	558273
224198	627	2023	PATTON, VERA	R		31	0	431669	431669
224267	627	2023	HONG, THANH T	R	CHNG TO CORRECT FREEZE CEILING	31	0	470690	470690
224304	627	2023	PAGE, EVA MARIE	R	CHNG TO CORRECT FREEZE CEILING	31	0	95626	95626
224541	627	2023	LYLES-WILSON, DIANE	R		31	0	269275	269275
224634	627	2023	FONTAINE, PAMELA	R		31	0	429550	429550
224736	627	2023	BAILEY, ALEXANDER S	R	LATE ADD HS AS OF 06/13/2022 (BAILEY)	31	0	409279	409279
225109	627	2023	HACKNEY, TIMOTHY D	R	CHNG TO CORRECT FREEZE CEILING	31	0	315720	315720
225387	627	2023	DANE, SAM	R		31	0	179282	179282
226122	627	2023	REYNA, FRED & STELLA	R	LATE ADD OV65 (REYNA)	31	0	489642	489642
226212	627	2023	CASTILLO, FRANK A	R		31	0	313815	313815
226495	627	2023	BATY-BELLOMA, VALERIE	R	CHNG TO CORRECT FREEZE CEILING	31	0	367853	367853
226720	627	2023	HUNSAKER, LINDA S	R		31	0	352746	352746
226890	627	2023	CRANDELL, HAROLD BERNARD & ELAINE KAY TRS THE HBC\$EKC TRUST	R		31	0	371184	371184
227108	627	2023	RICHMOND, DIANE	R		31	0	520918	520918
227186	627	2023	WALLACE, SHARON	R	CHNG TO CORRECT FREEZE CEILING	31	0	408229	408229
227358	627	2023	WEBB, LINDA L	R	CHNG TO CORRECT FREEZE CEILING	31	0	524873	524873
227373	627	2023	VILLERE, LINDA MELTON LIVING TRUST	R	CHNG TO CORRECT FREEZE CEILING	31	0	327061	327061
227388	627	2023	AMADOR, ROGER TR AMADOR REVOCABLE LIVING TRUST	R		31	0	634282	634282
227393	627	2023	MILLS, ROXANNE LEE	R		31	0	318362	318362
227396	627	2023	KORTSCHAK, MARGARETHA A, TRS KORTSCHAK MARITAL TRST	R		31	0	539795	539795
227431	627	2023	HEBERT, SUSAN	R		31	0	372221	372221
227472	627	2023	ARDEN, STEVE S	R	CHNG TO CORRECT FREEZE CEILING	31	0	335783	335783
227497	627	2023	OLSON, DWIGHT W & PHYLLIS M	R	LATE ADD DVHS AS OF 06/02/2023 (OLSON)	31	0	363171	363171
227505	627	2023	WEBB, NETTIE A	R		31	0	366692	366692
227537	627	2023	GARCIA, ANGEL & MIRNA	R		31	0	301352	301352
227568	627	2023	COOK, HELEN R	R	CHNG TO CORRECT FREEZE CEILING	31	0	316260	316260
227643	627	2023	MORGAN, JENNIFER L	R	LATE ADD DV4 (MORGAN)	31	0	331540	331540
227647	627	2023	GABRIEL, LUZMILA Y LIFE ESTATE & GABRIEL, RICHARD & DAVILA, MARUJA &	R		31	0	361008	361008
227664	627	2023	SAPIT, JOHN THOMAS & KIM MARY LIVING TRUST	R		31	0	368091	368091
227696	627	2023	FOWLER, LINDA	R	CHNG TO CORRECT FREEZE CEILING	31	0	397337	397337
227723	627	2023	HOLCOMB, SHERRY	R	CHNG TO CORRECT FREEZE CEILING	31	0	384472	384472
227762	627	2023	HARTER, DEBORAH L LIVING TRUST	R	CHNG TO CORRECT FREEZE CEILING	31	0	607420	607420
227842	627	2023	SIMS, RUBY ERNESTINE WHITESIDE	R		31	0	444413	444413
227860	627	2023	SUTTON, TIMOTHY & JEANNA	R	LATE ADD HS (SUTTON)	31	0	692469	692469
227968	627	2023	RAY, ETTA M	R	CHNG TO CORRECT FREEZE CEILING	31	0	421083	421083
227970	627	2023	JONES, RENATE INGBORG, JONES LIV TRST,	R		31	0	481254	481254
228493	627	2023	PURVIS, JOHN & MICHELLE	R	LATE ADD HS (PURVIS)	31	0	1014917	1014917

prop_id	sup_group_id	sup_tax_yr	file_as_name	prop_type_cd	sup_desc	sup_num	gl_assessed	prev_assessed	curr_assessed
228600	627	2023	CALDWELL, YOUNG HEE	R		31	0	388080	388080
228861	627	2023	HENNEBRY, DANIEL M & CLAUDIA J	R		31	0	300711	300711
229553	627	2023	KOCH, JAYNE	R	CHNG TO CORRECT FREEZE CEILING	31	0	408335	408335
229631	627	2023	WENSITS, RICHARD C & CHRISTINE K	R		31	0	507302	507302
229782	627	2023	TIMM, MARY ANN	R		31	0	353712	353712
229816	627	2023	CONFIDENTIAL	R		31	0	598950	598950
229835	627	2023	HOPKINS, OTIS & GWENDOLYN TRST OF THE HOPKINS REVOCABLE TRUST	R		31	0	543857	543857
229874	627	2023	VICKREY, MARY LUE	R		31	0	390818	390818
229908	627	2023	KLEIN, JANE	R	CHNG TO CORRECT FREEZE CEILING	31	0	432528	432528
230061	627	2023	ARAGON, TIMOTHY & MAYRA	R	LATE ADD HS (ARAGON)	31	-83085	606647	523562
230212	627	2023	DODGE, SHELLY R	R	LATE ADD HS (DODGE)	31	-81255	557000	475745
230237	627	2023	FITZGERALD, JANICE M	R		31	0	483153	483153
230316	627	2023	SMITH, DAVID W & TANA L	R	LATE ADD OV65 (SMITH)	31	0	395270	395270
230347	627	2023	GEER, CARL B & RETA A	R		31	0	376798	376798
230397	627	2023	MCCLENDON, MARK G	R	LATE ADD OV65 (MCCLENDON)	31	0	318500	318500
230855	627	2023	EBRON, MICHAEL T	R	CHNG TO CORRECT FREEZE CEILING	31	0	89365	89365
230885	627	2023	NATER, ENRIQUE & MARIA IVELISSE	R		31	0	469049	469049
231190	627	2023	KEY, PAMELA D	R		31	0	295878	295878
231405	627	2023	MILLER, BRANDON L & RANDI RAE	R	LATE ADD HS (MILLER)	31	-12256	412657	400401
231643	627	2023	HOWARD, BRANDY F & CHARLES R	R	LATE ADD HS (HOWARD)	31	-43217	444827	401610
231729	627	2023	MOORE, AMI R	R		31	0	359344	359344
231865	627	2023	BEANE, LINDA FAMILY TRUST	R		31	0	383001	383001
231872	627	2023	LE, LUC DUC & TUYET HO	R		31	0	459570	459570
232011	627	2023	BORGESON, JON & STEPHANIE	R	LATE ADD HS (BORGESON)	31	0	521000	521000
232140	627	2023	CONWAY, WILLIAM E & HELEN F	R		31	0	260150	260150
232152	627	2023	BULZAN, MIHAILA	R	CHNG TO CORRECT FREEZE CEILING	31	0	266200	266200
232165	627	2023	COOK, SHIRLEY J	R		31	0	336380	336380
232794	627	2023	LE, THANH & PHAM-HUU, CHUONG	R		31	0	447097	447097
232807	627	2023	LAI, SUI-KWAN REBECCA	R		31	0	508200	508200
232845	627	2023	GAUVIN, ROBERT E & FERN M	R		31	0	556359	556359
233114	627	2023	VANDERMEER, NATHAN & VIRGINIA LEE	R		31	0	263087	263087
233220	627	2023	ROSS, TERESA E	R	LATE ADD HS (ESTES)	31	-46952	323821	276869
233228	627	2023	PILLANS, NETA	R	LATE ADD OV65 (PILLANS)	31	0	246513	246513
233326	627	2023	ALLRED, KATHERINE	R	LATE ADD HS (ALLRED)	31	-50125	331000	280875
233521	627	2023	CHERRY, MICHAEL PAUL & HELEN ELIZABETH TR CHERRY PI TRUST	R		31	0	378357	378357
233536	627	2023	COJOCARU, MIRIAM	R	CHNG TO CORRECT FREEZE CEILING	31	0	421372	421372
233552	627	2023	WELLER, MARVIN & MARYJO	R		31	0	402498	402498
233641	627	2023	ZIELINSKI, DENICE & DAMIAN	R		31	0	355955	355955
233800	627	2023	CONFIDENTIAL	R	CHANGE TO CORRECT QUAL DATE DVHS TO 01/01/2023 (PRESLEY)	31	0	481000	481000
233822	627	2023	GREEN, BRIAN L & HELEN	R	LATE ADD OV65 (GREEN)	31	0	207000	207000
234024	627	2023	IIGENFRITZ, MATTHEW & OLSON, JAMISON	R	LATE ADD HS AS OF 03/21/2023 (ILGENFRITZ/OLSON)	31	0	334842	334842
234080	627	2023	MORENO, MARIA D & MARTINEZ, JACQUELINE	R	LATE ADD HS (MARTINEZ/MORENO)	31	-43994	380515	336521
234278	627	2023	DAUSCH, JAMES & KATHY	R		31	0	561813	561813
234517	627	2023	ZEHENTMAYR, RUDOLF & AURELIA, CO-TRS, ZEHENTMAYR REV TRUST	R		31	0	519892	519892
234625	627	2023	BURCHETT, RICK O & VENECIA G	R		31	0	387803	387803
234637	627	2023	NUNEZ, EMERSON L & VICKI	R	LATE ADD DVHS AS OF 12/12/2023 (HILLARD)	31	0	336589	336589
234891	627	2023	SALAT, FRANK EMIL & GERI LOCHER REVOCABLE TRUST	R		31	0	619279	619279

prop_id	sup_group_id	sup_tax_yr	file_as_name	prop_type_cd	sup_desc	sup_num	gl_assessed	prev_assessed	curr_assessed
234900	627	2023	WILLIAMS, DEON RASHAD & CHRISTINA JOY LIVING TRUST	R	LATE ADD DVHS AS OF 08/31/2023 (WILLIAMS)	31	0	573785	573785
235350	627	2023	CALDWELL, WILLIAM J & JULIAN, JERRY L	R		31	0	244006	244006
235386	627	2023	THOMAS, KRISTEN	R	LATE ADD HS AS OF 04/16/2023 (THOMAS)	31	0	426097	426097
235514	627	2023	BURTON, BRIAN L	R	LATE ADD HS AS OF 05/23/2022 (BURTON)	31	0	400355	400355
235525	627	2023	FIDLER, AARON M	R	LATE ADD HS (FIDLER)	31	-42242	307498	265256
235642	627	2023	HALLY, DAVID & JO	R	CHNG TO CORRECT FREEZE CEILING	31	0	262056	262056
235668	627	2023	JOHNSON, BETTY A	R		31	0	391105	391105
235728	627	2023	SEAY, SHERRY L	R		31	0	459800	459800
235968	627	2023	MITCHELL, NEDRA	R	CHNG TO CORRECT FREEZE CEILING	31	0	735772	735772
236716	627	2023	HILL, STEPHEN R & APRIL	R		31	0	350133	350133
236827	627	2023	RICHARD, DEALYNN	R		31	0	300939	300939
236928	627	2023	JONES, CIARA E & MARTIN	R	LATE ADD HS (JONES)	31	-62116	304574	242458
236997	627	2023	HAMM, JOSHUA & JESSICA	R	LATE ADD HS (HAMM)	31	-45132	401786	356654
237005	627	2023	TERAN, JUAN & MARTIN, SOPHIA	R	LATE ADD DVHS AS OF 06/28/2023 (TERAN/MARTIN)	31	0	402000	402000
237169	627	2023	CHAVEZ-GARCIA, PEDRO & VILMA CHAVEZ	R		31	0	525972	525972
237236	627	2023	KRATZ, STEPHANIE MARIE	R	LATE ADD HS (KRATZ)	31	-163922	768181	604259
237266	627	2023	YOQUELET, DARLENE	R		31	0	407876	407876
237427	627	2023	NIDENBERG, KERRI B	R	LATE ADD HS (NIDENBERG)	31	-43719	340169	296450
237647	627	2023	TURANO, VIRGINIA	R	LATE ADD HS (TURANO)	31	-56944	383025	326081
237728	627	2023	JENKINS, RONALD RAY & DONNA JEAN TRT OF JENKINS FAMILY TRUST AGREEMENT	R		31	0	468270	468270
237846	627	2023	TAYLOR, CHARLES WINSTON & CAROLE STEGER TRS TAYLOR REVOCABLE LIVING TR	R		31	0	450684	450684
237972	627	2023	MORANO, MICHELLE & FERRARI, NICOL	R	LATE ADD HS AS OF 07/26/2023 (SAM/HO)	31	0	486528	486528
237996	627	2023	YAO, YE & YU, FANGFEI	R	REMOVE HS (YAO/YU)	31	30090	434910	465000
238030	627	2023	TALATZKO, JAMES J	R		31	0	328326	328326
238190	627	2023	SCHNEIDER, GEORGE J & MARIANNE T	R		31	0	261578	261578
238316	627	2023	WILSON, BARBARA & GLENN	R		31	0	210244	210244
238339	627	2023	CARTER, BECKY & BOHREN, SHAUNA & FREDRICK KEITH	R	LATE ADD HS AS OF 04/29/2023 (CARTER)	31	0	320000	320000
238359	627	2023	HOFFMANN, NANCEE KAE	R		31	0	525978	525978
238368	627	2023	MERSHON, CHRISTINE	R	CHNG TO CORRECT FREEZE CEILING	31	0	494124	494124
238377	627	2023	RUSSELL, WILLIAM G & KAREN	R	CHNG TO CORRECT FREEZE CEILING	31	0	632771	632771
238512	627	2023	BYUN, JAMES Y	R	REMOVE OV65 AS OF 10/03/2023 (BYUN)	31	0	481580	481580
239456	627	2023	HOUSEL, SARAH	R	LATE ADD HS (HOUSEL)	31	-98757	443574	344817
239469	627	2023	BASS, CHRISTOPHER A	R	LATE ADD HS (BASS)	31	-24429	527185	502756
239569	627	2023	VANDENBERG, ANDRE H & BELINDA	R	CHNG TO CORRECT FREEZE CEILING	31	0	546361	546361
240153	627	2023	GOETZ, M FAYE	R		31	0	57603	57603
241182	627	2023	DUMAR, KRISTIN & NICHOLAS	R	LATE ADD HS (DUMAR)	31	-191814	628488	436674
241357	627	2023	ALAIMO, REGINA C	R		31	0	411121	411121
241387	627	2023	FOSTER, SAMUEL L & DEBRA A	R		31	0	246629	246629
241871	627	2023	APPLEGATE, JAMES & LAINIE	R	LATE ADD HS (APPLEGATE)	31	0	642000	642000
241938	627	2023	ADAMS, BENNIE L	R	LATE ADD OV65 (ADAMS)	31	0	630358	630358
242063	627	2023	GOTTLIEB, DAVID & RUIZ, JAZMIN	R	LATE ADD HS (GOTTLIEB)	31	0	423108	423108
242582	627	2023	FREELAND, WAYNE O & DOROTHY A	R		31	0	365866	365866
242909	627	2023	GOODALE, LISA	R		31	0	433180	433180
242924	627	2023	BIGGS, BLAKE ALAN & DANIELLE NICHOLE	R	CORRECT VALUE PER ARBITRATION AGREEMENT	31	-70000	700000	630000
243028	627	2023	FAUST, DAVID EARL & SHERRY J	R		31	0	329121	329121
243040	627	2023	FOSTER, JEFFERY L	R		31	0	304226	304226

prop_id	sup_group_id	sup_tax_yr	file_as_name	prop_type_cd	sup_desc	sup_num	gl_assessed	prev_assessed	curr_assessed
243100	627	2023	MCGEHEE, ANOLIA A	R		31	0	634992	634992
243181	627	2023	NORMAN, JOHN F & NANCY A REVOCABLE TRUST	R	LATE ADD DVHS AS OF 03/22/2023 (NORMAN)	31	0	562714	562714
243284	627	2023	WILLIAMS, KOLIMA DAVID	R	CHNG TO CORRECT FREEZE CEILING	31	0	553706	553706
243406	627	2023	MCBRIDE, IDA L	R		31	0	475107	475107
243469	627	2023	GORDON, REID A & KAREN K	R	LATE ADD OV65 (GORDON)	31	0	411012	411012
243571	627	2023	MICKENS, DAWN & MICKENS, ANDRIANA	R	LATE ADD HS (MICKENS)	31	0	244824	244824
243581	627	2023	SCHEXNYDRE, KLIFFERY & NIA	R	LATE ADD HS (SCHEXNYDRE)	31	-105324	542778	437454
244004	627	2023	WALL, JOAN	R		31	0	449458	449458
244035	627	2023	MCPAHON, KATHLEEN M	R		31	0	427406	427406
244065	627	2023	ZEISE, SHERRY PEARL	R	CHNG TO CORRECT FREEZE CEILING	31	0	439215	439215
244066	627	2023	BROWN, LESLIE & KATHLEEN	R	CHNG TO CORRECT FREEZE CEILING	31	0	390190	390190
244073	627	2023	CARR, HANNELORE E	R	CHNG TO CORRECT FREEZE CEILING	31	0	404118	404118
244087	627	2023	PAIST, SALLY TR OF INDENTURE OF TRUST	R	CHNG TO CORRECT FREEZE CEILING	31	0	420133	420133
244157	627	2023	WILSON, RUBY E	R		31	0	422052	422052
244204	627	2023	COBB, LINDA SUE LIVING TRUST	R	CHNG TO CORRECT FREEZE CEILING	31	0	365175	365175
244208	627	2023	WATKINS, RICKY DUANE & WIEGANDT-WATKINS, LYNNE RAE TRS WAKTKINS TRUST	R	LATE ADD OV65/HS AS OF 11/07/2023 (WATKINS)	31	0	455451	455451
244247	627	2023	SISTRUNK, JEANNE L	R	CHNG TO CORRECT FREEZE CEILING	31	0	332484	332484
244349	627	2023	SWENSON, JOHN & MELISA	R	LATE ADD HS (SWENSON)	31	-27801	577704	549903
244507	627	2023	LOTT, BRADLEY J & STACY M	R	CHNG TO CORRECT FREEZE CEILING	31	0	764537	764537
244999	627	2023	KAMPKA, KATHLEEN	R		31	0	425121	425121
245037	627	2023	ODHWANI, NABAT	R		31	0	410524	410524
245069	627	2023	WALLACE, BRIAN & QUYNH	R	LATE ADD HS (WALLACE)	31	-107253	447833	340580
245123	627	2023	OTT, MICHAEL K & SUZAN M	R	CHNG TO CORRECT FREEZE CEILING	31	0	358048	358048
245275	627	2023	KANG, SOON HI & KANG, JANET BUYUN	R		31	0	438372	438372
245308	627	2023	BURRELL, MARK & JANICE	R		31	0	477950	477950
245368	627	2023	PUENTE, RUBEN & JEAN ANN	R	LATE ADD HS (PUENTE)	31	0	732301	732301
245400	627	2023	MESTAS, DANIEL & MARIAM ATHALIA	R	LATE ADD HS (MESTAS)	31	0	835013	835013
245424	627	2023	BALLENTINE, GREGORY S & FELDA L	R	LATE ADD OV65 (BALLENTINE)	31	0	733944	733944
245515	627	2023	TABOR, JEFFREY M & KELLY M	R	LATE ADD HS (TABOR)	31	-1665	15352	13687
245532	627	2023	HITCHCOCK, PAULA	R	CHNG TO CORRECT FREEZE CEILING	31	0	136456	136456
245643	627	2023	NELDA IRIS FORGUE REVOCABLE TRUST	R		31	0	281445	281445
245690	627	2023	DRAKE, KATHY	R	LATE ADD HS (DRAKE/SISRO)	31	-35266	383702	348436
245786	627	2023	HARRIS, ANITA K LIFE EST & MAY, TERRI S & DANIEL J	R		31	0	376820	376820
246041	627	2023	DURODOYE, OMOLOLA L SHITTU	R	LATE ADD HS (DURODOYE)	31	-70240	357870	287630
246045	627	2023	VICSEK, SUE A & JOHN W	R		31	0	334935	334935
246296	627	2023	VIDAL, DENISE B & ANDREW G III	R	CHNG TO CORRECT FREEZE CEILING	31	0	317419	317419
246306	627	2023	HOLLAND, DIANA	R	CHNG TO CORRECT FREEZE CEILING	31	0	317055	317055
246336	627	2023	YOUNG, MARY KATHERINE	R	CHNG TO CORRECT FREEZE CEILING	31	0	321540	321540
246353	627	2023	ARTERBERRY, RITA M	R	CHNG TO CORRECT FREEZE CEILING	31	0	320360	320360
246374	627	2023	BRANCH, LAMARGO	R	CHNG TO CORRECT FREEZE CEILING	31	0	323894	323894
246465	627	2023	JOHNSON, JESSICA MARIE	R	CHANGE TO CORRECT QUAL YEAR (JOHNSON)	31	-52236	262984	210748
246471	627	2023	LAUER, ANDREW DOUGLAS & DARIN	R	LATE ADD HS (LAUER)	31	0	247195	247195
246533	627	2023	REID, KAREN L	R	CHNG TO CORRECT FREEZE CEILING	31	0	338898	338898
246558	627	2023	SUMMERS, SANDRA G & SUMMERS, DANIEL L	R	CHNG TO CORRECT FREEZE CEILING	31	0	205951	205951
246595	627	2023	EMBRY, DAWN	R		31	0	347428	347428
246655	627	2023	KAUFFMAN, BRADLEY DAVID	R	REMOVE DVHS AS OF 07/20/2023 (KAUFFMAN)	31	0	292049	292049
246867	627	2023	BOHN, JOAN E	R	CHNG TO CORRECT FREEZE CEILING	31	0	292731	292731

prop_id	sup_group_id	sup_tax_yr	file_as_name	prop_type_cd	sup_desc	sup_num	gl_assessed	prev_assessed	curr_assessed
246995	627	2023	FINE, THOMAS & NANCY G	R		31	0	390008	390008
247035	627	2023	B & C TAYLOR REAL ESTATE HOLDING FAMILY LIMITED PARTNERSHIP	R	CORRECT VALUE PER ARBITRATION AGREEMENT	31	-208370	500000	291630
247052	627	2023	LUDLUM, BARRON	R		31	0	176544	176544
247113	627	2023	EDMONDSON, JEFFREY K & YOLANDA R	R		31	0	795365	795365
247214	627	2023	ROEDER, CAROLYN LIFE ESTATE	R	CHNG TO CORRECT FREEZE CEILING	31	0	299939	299939
247229	627	2023	FURROW, DANNY M & CHEN, LI CHING	R	LATE ADD HS (FURROW)	31	-56961	462570	405609
247232	627	2023	KRANZBERG, EILEEN	R	CHNG TO CORRECT FREEZE CEILING	31	0	482450	482450
247234	627	2023	HOUSTON, LILIA TREVINO	R	CHNG TO CORRECT FREEZE CEILING	31	0	483891	483891
247330	627	2023	KLEIST, CARL DALE TR CARL & JOYCE KLEIST LIVING TRUST	R	CHNG TO CORRECT FREEZE CEILING	31	0	495538	495538
247373	627	2023	FITZGERALD, PATRICK & KATHY J	R	LATE ADD HS/OV65 (FITZGERALD)	31	0	344942	344942
247563	627	2023	GORE, EVELYN D	R		31	0	623150	623150
247654	627	2023	CHENAULT, NAOMI R	R		31	0	256666	256666
247745	627	2023	GEORGE, MATHEW & MATHEW, ROSAMMA TRS MATHEW LIVING TRUST	R		31	0	459976	459976
248218	627	2023	WILLIAMS, ROBERT & LEIGH	R	LATE ADD HS (WILLIAMS)	31	0	453914	453914
248343	627	2023	ROMERO, JESUS & QUADALUPE	R		31	0	412486	412486
248498	627	2023	LESER, GRADY & LINDA	R	LATE ADD HS (LESER)	31	0	687266	687266
248557	627	2023	SWENSON-REINHOLD, NATHAN S & ERIN M	R	LATE ADD HS (SWENSON-REINHOLD)	31	0	611625	611625
248603	627	2023	MARQUEZ, RUBEN & JASMINE	R	LATE ADD HS AS OF 04/22/2022	31	0	686002	686002
248639	627	2023	KRUGER, STEPHEN & HIROMI	R		31	0	424490	424490
248848	627	2023	TEHRANCHI, TANI & TARA	R	LATE ADD HS (TEHRANCHI)	31	950	550000	550950
248934	627	2023	GARNER, RICHARD L & LORI E	R	CHNG TO CORRECT FREEZE CEILING	31	0	319440	319440
249058	627	2023	SMITH, DWIGHT E AND MIRIAM R	R	CHNG TO CORRECT FREEZE CEILING	31	0	370939	370939
249132	627	2023	MEGGE, RICHARD A & BARBARA L	R		31	0	363784	363784
249431	627	2023	DAWKINS, LISA L	R	CHNG TO CORRECT FREEZE CEILING	31	0	314600	314600
249446	627	2023	HALTER, RACHEL R	R		31	0	339554	339554
249458	627	2023	GILES, WILLIAM R JR & FLORENCE M	R		31	0	380477	380477
249463	627	2023	WAGNER, MARGARET L	R		31	0	21578	21578
249477	627	2023	HOLDEN, CHRISTOPHER ALLEN & ELIZABETH NORMA	R	LATE ADD HS (HOLDEN)	31	0	400000	400000
249558	627	2023	MAASHIO, TESSEMA T & HADDAS M	R	REMOVE HS & OV65 (MAASHIO)	31	105576	358113	463689
249559	627	2023	LOVE, NICHOLAS & CAVELTI, AMBER	R	LATE ADD HS (LOVE)	31	-123118	594756	471638
249568	627	2023	SPENCER, SANDRA	R		31	0	357092	357092
249768	627	2023	MAGANA, SOCORRO	R		31	0	388014	388014
249782	627	2023	GATSON, MELVA J & IRA J SR	R		31	0	469464	469464
249984	627	2023	BLACKMON, JENNIE K LIVING TRUST	R		31	0	479727	479727
250007	627	2023	RAMIREZ, EDMUNDO & GUADALUPE	R		31	0	435437	435437
250033	627	2023	WATKINS, RUSSELL O TR JO ANN WATKINS FAMILY TRUST	R	REMOVE DVHSS, HS, DV4S AND OV65S (WATKINS)	31	234899	547250	782149
250453	627	2023	COOPER, KYONG H	R		31	0	690515	690515
250490	627	2023	BOWDEN, JOSIE C	R		31	0	331718	331718
250686	627	2023	SCHMIDT, HARRY	R	UPC - AGREEMENT AFTER OMITTED PROPERTY	31	161436	56255	217691
250760	627	2023	SPENCE, BARBARA	R	CHNG TO CORRECT FREEZE CEILING	31	0	540606	540606
250779	627	2023	THOMPSON, MARY K W/LIFE ESTATE & GEORGE W JR	R		31	0	402963	402963
250876	627	2023	BATISTA, ESMERALDA	R	CHANGE TO CORRECT DV3 QUAL YR (BATISTA)	31	0	318987	318987
250910	627	2023	GORDON, JERILYN K LIFE ESTATE & MCCARTHY, JANA	R		31	0	279945	279945
250926	627	2023	CARLYLE, BILL & URSULA	R		31	0	388637	388637
250928	627	2023	JONES, LINDA H	R		31	0	353759	353759
250951	627	2023	RUSSELL, ANNIE M	R	LATE ADD HS (RUSSELL)	31	-78356	387392	309036
251197	627	2023	CROSBY, KAREN D	R	CHNG TO CORRECT FREEZE CEILING	31	0	245375	245375

prop_id	sup_group_id	sup_tax_yr	file_as_name	prop_type_cd	sup_desc	sup_num	gl_assessed	prev_assessed	curr_assessed
251538	627	2023	TE, KIM SONG & NGIN, SELSY	R		31	0	390716	390716
252143	627	2023	RODRIGUEZ-MUNOZ, JOSE MOISES & KEYRI	R	LATE ADD HS (RODRIGUEZ-MUNOZ)	31	-83203	384317	301114
252611	627	2023	SHAH, HIREN	R	LATE ADD HS AS OF 11/18/2023 (AKRAM)	31	0	346000	346000
252702	627	2023	BARRETT, THOMAS	R	LATE ADD DP (BARRETT)	31	0	173716	173716
252843	627	2023	UZ, MARIA V & CARLOS & PINEDA, MERARI V	R	REMOVE UDI STATUS	31	204548	140304	344852
252848	627	2023	GUTHA, PREMSAGAR	R	LATE ADD HS AS OF 02/26/2023 (GUTHA)	31	0	329092	329092
252993	627	2023	FRANCIS, CAROL A	R		31	0	268065	268065
253050	627	2023	WALLS, THEODORE R & ELLEN D	R		31	0	312595	312595
253065	627	2023	PERKINS, METHELLA	R	CHNG TO CORRECT FREEZE CEILING	31	0	271057	271057
253222	627	2023	HOLLON, JERRY RICHARD & SANDRA CAROL	R		31	0	331816	331816
253385	627	2023	SHEWBROOKS, ALICE	R	CHNG TO CORRECT FREEZE CEILING	31	0	265912	265912
253510	627	2023	HILL, LAURIE ANN	R	CHNG TO CORRECT FREEZE CEILING	31	0	252540	252540
253905	627	2023	ANDERSON, PAUL & ANDREA	R		31	0	1263915	1263915
254059	627	2023	BREARLEY, LARRY	R		31	0	418890	418890
254084	627	2023	DRINI GROUP LLC	R	CORRECT VALUE PER ARBITRATION AGREEMENT	31	-83972	2214255	2130283
254656	627	2023	WEBB, PATRICIA ANN	R		31	0	403598	403598
254704	627	2023	SE LEGACY DRIVE INVESTMENTS LLC	R	CORRECT VALUE PER ARBITRATION AGREEMENT	31	-115930	1535000	1419070
254789	627	2023	KIDWELL, JESSELENE H	R		31	0	220485	220485
254811	627	2023	TORTI, OKPO U & MARGARET N	R		31	0	503325	503325
254856	627	2023	GILLILAND, GARY D & DEBBIE J	R		31	0	1224430	1224430
255040	627	2023	LEWIS, LUIS C	R	LATE ADD HS AS OF 06/01/2023 (LEWIS)	31	0	751152	751152
255058	627	2023	FAIR, JOHN & DEBORAH	R		31	0	583222	583222
255282	627	2023	LEE, BRIAN KANG & SUSIE SOON	R		31	0	528915	528915
255350	627	2023	LEDDON, KENNETH O & CYNTHIA J	R	CHNG TO CORRECT FREEZE CEILING	31	0	475921	475921
255406	627	2023	ADMIRE, REBECCA	R		31	0	547307	547307
255807	627	2023	AYALA, SILVESTER	R		31	0	297342	297342
255911	627	2023	THAPA, ARJUN KUMAR & BEENA MALLA	R		31	0	462850	462850
255929	627	2023	METZ, JUDY A	R		31	0	426016	426016
255956	627	2023	SHERMAN, WILLIAM ALBERT & DARLEEN MARIE TRS SHERMAN FAMILY TRUST	R		31	0	378932	378932
256072	627	2023	LARGE, FRANK & MIRIAM	R		31	0	553359	553359
256094	627	2023	MAYES, ROBIN J	R		31	0	489950	489950
256183	627	2023	TAYLOR, MARY C	R		31	0	246247	246247
256205	627	2023	VOIGHT, ROBERT & KOEHLER, HALEY	R	LATE ADD HS (VOIGHT/KOEHLER)	31	0	284639	284639
256266	627	2023	FARRIS, SARA	R	LATE ADD HS (FARRIS)	31	-11702	311892	300190
256509	627	2023	KELLEY, DELMA F	R	CHNG TO CORRECT FREEZE CEILING	31	0	295904	295904
256527	627	2023	TETREULT, CONCEPCION J & GARY K	R	CHNG TO CORRECT FREEZE CEILING	31	0	291777	291777
256531	627	2023	CASTON, JAMES M & ERIN B	R	CHNG TO CORRECT FREEZE CEILING	31	0	278485	278485
256863	627	2023	WILSON, DAVID & KARRISA	R	LATE ADD HS (WILSON)	31	-18592	393911	375319
256872	627	2023	CARLOS, RODOLFO M & MARIFLOR TAINO & CARLOS, CHARLY L	R		31	0	396175	396175
257211	627	2023	GEE, JESSICA ANN & BRANDON LAWRENCE	R	LATE ADD HS (GEE)	31	-38937	274829	235892
257503	627	2023	HARRIS, PAUL	R	LATE ADD OV65 (HARRIS)	31	0	510716	510716
257597	627	2023	MATHEWS, LORIN B	R		31	0	288274	288274
257614	627	2023	BISHOP, SANDRA J	R		31	0	289783	289783
257619	627	2023	BLACK, RICKY & DONNA	R	CHNG TO CORRECT FREEZE CEILING	31	0	293301	293301
257647	627	2023	SHAFIYAN, ALI REZA & SHAFIYAN, ROGHIEH TR REVOCABLE TRUST	R		31	0	455177	455177
257998	627	2023	WHITE, FLOYD A JR & REBECCA L	R		31	0	392040	392040
258234	627	2023	WINN, DONNIE G & ELIZABETH A	R		31	0	330356	330356

prop_id	sup_group_id	sup_tax_yr	file_as_name	prop_type_cd	sup_desc	sup_num	gl_assessed	prev_assessed	curr_assessed
258235	627	2023	PATEL, FALGUNI & BAVISHI, AJEY	R		31	0	533987	533987
258370	627	2023	FATIMA, AJAZ	R	CHNG TO CORRECT FREEZE CEILING	31	0	493064	493064
258386	627	2023	DIXON, ROGER J & EMMA M	R		31	0	422745	422745
258459	627	2023	FLOYD, RHONDA MAE & STANLEY DEAN	R		31	0	254100	254100
258584	627	2023	KENNEMER, SANDRA L & HOLLY KENNEMER	R		31	0	365985	365985
258588	627	2023	MILLER, DARRELL LEE LIFE ESTATE & MILLER, RONALD JAMES TR DARRELL LEE	R		31	0	286943	286943
258884	627	2023	DRESHER, DAVID L & KATHY S	R	CHNG TO CORRECT FREEZE CEILING	31	0	275216	275216
258904	627	2023	LAYMAN, ROBERT A & THELMA J	R		31	0	291137	291137
258914	627	2023	FLORES, ESTELA	R		31	0	254135	254135
259105	627	2023	AJAIPIA, MAURICE 7 BEBEDONGHA	R	LATE ADD HS (AJAIPIA)	31	-76417	445499	369082
259495	627	2023	MILLER, JUDITH A	R		31	0	355571	355571
259604	627	2023	BARRUS, TERI LYNN	R	CHNG TO CORRECT FREEZE CEILING	31	0	323139	323139
259656	627	2023	BRUCE, PHILIP O & LYNN C	R		31	0	458833	458833
259797	627	2023	MCDANIEL, GERALD D & BETTY	R		31	0	379429	379429
260402	627	2023	WILSON, GAYLE	R		31	0	299442	299442
260458	627	2023	BRAIG, RICHARD V JR & NONNIE ALLAN	R		31	0	304517	304517
260716	627	2023	D STUDENT LLC	R	LATE ADD HS AS OF 10/16/2023 (BANFI/PAVLISOVA)	31	0	340000	340000
260761	627	2023	ATTAWAY, PEBBA	R		31	0	215236	215236
260822	627	2023	SCOTT, DIANE FAY TR SCOTT LIVING TRUST	R		31	0	224324	224324
261126	627	2023	HERMANN, EMMA D TR OF EDH LIVING TRUST	R		31	0	372900	372900
261172	627	2023	BRENT, DENNIS A & LYNN	R		31	0	378343	378343
261201	627	2023	STACY, GARY D & ROSEMARY	R		31	0	377981	377981
261205	627	2023	BOWDEN, BARBARA B	R		31	0	325324	325324
261211	627	2023	STULTS, ESTHER A	R		31	0	358537	358537
261238	627	2023	CONWAY, DERRELL & JAN	R		31	0	359394	359394
261312	627	2023	HORNEY, EVA J	R		31	0	328886	328886
261322	627	2023	LAURSEN, SUSAN M	R	CHNG TO CORRECT FREEZE CEILING	31	0	335515	335515
262063	627	2023	MURPHY, ARLENE R TRUSTEE MURPHY FAMILY LIVING REVOCABLE TRUST	R		31	0	266410	266410
262164	627	2023	WHEELER, NORMAN J & ROSETTA	R	CHNG TO CORRECT FREEZE CEILING	31	0	249855	249855
262205	627	2023	CARNEY, JIMMY & CHANDA	R		31	0	290650	290650
262362	627	2023	FULTON, DENNIS J & PAMELA G REVOCABLE LIVING TRUST	R		31	0	479531	479531
262533	627	2023	PELHAM, RUTH	R	LATE ADD HS, OV65 & FREEZE AMOUNT (PELHAM)	31	-72453	387640	315187
262636	627	2023	WILLIAMS, DON A & CHERYL E	R		31	0	685474	685474
262762	627	2023	RANDLE, LINDA ANN & RALPH EVERETT FAMILY TRUST	R	LATE ADD HS (RANDLE)	31	-178469	811299	632830
262770	627	2023	KOHLER, JEAN	R	CHNG TO CORRECT FREEZE CEILING	31	0	518320	518320
262925	627	2023	BUSCH, MICHAEL E & JUNG, DAEUN	R	LATE ADD HS AS OF 04/19/2023 (BUSCH/JUNG)	31	0	598474	598474
262964	627	2023	ARNOLD, ALMA & TAMMY L	R		31	0	341894	341894
262971	627	2023	VALLET, AUGUSTA	R	CHNG TO CORRECT FREEZE CEILING	31	0	286683	286683
263451	627	2023	LARSON, DALLAS & BERNADETTE LIFE ESTATE TR LIVING TRUST	R		31	0	440440	440440
263722	627	2023	LANG, DAVID A	R		31	0	542905	542905
263931	627	2023	SPENCER, TERRY & MELODY	R		31	0	465619	465619
264267	627	2023	WYNN, KAREN D & RONALD E	R	LATE ADD OV65 (WYNN)	31	0	364526	364526
264359	627	2023	GRISWOLD, DONNA M	R		31	0	399300	399300
264769	627	2023	EVANS, ALLEN E JR & KATHERINE B	R		31	0	804233	804233
264801	627	2023	JANI, SONAL	R		31	0	336597	336597
264818	627	2023	TOTHEROW, EDWARD	R		31	0	5115	5115
264896	627	2023	LYNN, BRYON D & HEATHER R	R	LATE ADD DVHS AS OF 05/20/2023 (LYNN)	31	0	727976	727976

prop_id	sup_group_id	sup_tax_yr	file_as_name	prop_type_cd	sup_desc	sup_num	gl_assessed	prev_assessed	curr_assessed
264997	627	2023	HAGAN, DALE E & WANDA	R	CHNG TO CORRECT FREEZE CEILING	31	0	247157	247157
265114	627	2023	YOUNG, BRETT M & ORSBORNE, ALEXANDRA S	R	LATE ADD HS (YOUNG/ORSBORNE)	31	0	417965	417965
265147	627	2023	JACKSON, GEORGE & MAHLET H	R	LATE ADD HS (JACKSON)	31	-128555	427655	299100
265886	627	2023	POETHKE, HORST & CATHY	R		31	0	325747	325747
265892	627	2023	TRUSSELL, BRAD WESLEY & SHANYUAN ZHU	R	LATE ADD HS (TRUSSELL)	31	-42511	356854	314343
265896	627	2023	FRENETTE, JAMES & KIMBERLY	R	CHANGE DV2 TO DV3 (FRENETTE)	31	0	417450	417450
265925	627	2023	BARKSDALE, PAYTON CHRISTINE & EVAN COOPER	R	LATE ADD HS (BARKSDALE)	31	0	365000	365000
265941	627	2023	SAMPLE, GARY L	R	CHNG TO CORRECT FREEZE CEILING	31	0	298091	298091
266020	627	2023	WARD, RONNY & SHERRY	R		31	0	20002	20002
266857	627	2023	HAWKINS, BROOKE	R	LATE ADD HS AS OF 06/18/2023 (HAWKINS)	31	0	310058	310058
266949	627	2023	KIRKSEY, MARY M	R	LATE ADD HS (BARQUIST)	31	-109039	488958	379919
267220	627	2023	KNIGHTON, SHARON	R		31	0	405022	405022
267273	627	2023	HARDT, THOMAS THEODORE	R		31	0	784370	784370
267460	627	2023	HALL, RIFF D & CORRINE K	R		31	0	361221	361221
267711	627	2023	THOMAS, WALTER & KRISTINA	R	LATE ADD HS (THOMAS)	31	-123272	566569	443297
267838	627	2023	KETTER, MICHAEL & CINDY	R		31	0	471897	471897
268066	627	2023	TRAPP, JEFFREY N & ABBY	R	LATE ADD HS (TRAPP)	31	-160935	986000	825065
268373	627	2023	GARCIA, MICHAEL	R	LATE ADD HS (GARCIA)	31	-75459	376805	301346
268554	627	2023	THOMPSON, GLENN A & SUSAN D	R		31	0	285182	285182
268619	627	2023	BESMER, KENT CHRISTOPHER	R	LATE ADD HS (BESMER)	31	-58822	329312	270490
268730	627	2023	JACOB, SUSAN & SUNNY	R	CHNG TO CORRECT FREEZE CEILING	31	0	464675	464675
268760	627	2023	HUNSICKER, ANDREW D & SUSAN	R		31	0	462595	462595
269294	627	2023	ABSHIER, WILLIAM C & CATHIE	R		31	0	317381	317381
269347	627	2023	FARNSWORTH, MADALENE JANE LIVING TRUST	R		31	0	429255	429255
269405	627	2023	KETTERER, PATTI K	R		31	0	187290	187290
269698	627	2023	HESSLEIN, RONALD NATHAN	R	CHNG TO CORRECT FREEZE CEILING	31	0	558516	558516
269744	627	2023	SCHEFFLER, GWENDOLYN EILEEN	R		31	0	436810	436810
269745	627	2023	MORRIS, G CLIFFORD & LYNN E TRTS OF MORRIS LIVING TRUST	R		31	0	406076	406076
269777	627	2023	COPELAND, CAROL KAY	R		31	0	292713	292713
269865	627	2023	PHILLIPS, NANCY E TR FAMILY LIVING TRUST	R	CHNG TO CORRECT FREEZE CEILING	31	0	467612	467612
269872	627	2023	CLEMENTS, MICHAEL J & PAMELA J	R		31	0	407878	407878
269929	627	2023	VAQUERA, HORTENCIA H	R		31	0	258404	258404
269940	627	2023	HOGAN, HOWARD A & TERESA W	R		31	0	264336	264336
270097	627	2023	LOWE, RICHARD D & PATRICIA E	R		31	0	341484	341484
270410	627	2023	GALLI, HENRY S JR & JESSICA R	R		31	0	382312	382312
270566	627	2023	HEIMBAUGH, WILLIAM A & CHARITY	R	LATE ADD HS AS OF 08/08/2023 (BALEDGE)	31	0	400140	400140
270576	627	2023	WESTFALL, DAVID LYNN & PAMELA JEAN	R		31	0	308224	308224
270794	627	2023	AVALOS, MIGUEL & ROMERO, LILIANA JANETH JIMENEZ	R	LATE ADD HS (AVALOS/LILIANA)	31	-7505	310565	303060
270974	627	2023	LARA, BARBARA P	R		31	0	582550	582550
271279	627	2023	CHILDERS, TINA & CHARLES	R	LATE ADD HS (CHILDERS)	31	0	350100	350100
271363	627	2023	RISER, JEROME L & LADONYA	R	CHNG TO CORRECT FREEZE CEILING	31	0	319245	319245
271367	627	2023	RISCASSI, KATHY	R	CHNG TO CORRECT FREEZE CEILING	31	0	686070	686070
271504	627	2023	POTHEN, EAPEN PHILIP & EAPEN, VINI MARY & VARGHESE, OOMMEN	R	LATE ADD HS AS OF 11/01/2022 (POTHEN/EAPEN/VARGHESE)	31	0	420050	420050
271511	627	2023	VARGHESE, ANEY	R		31	0	453750	453750
271556	627	2023	MANCHABALI, FAREED NAPOLEON & ROSALIND TRS MANCHABALI FAMILY TRUST	R		31	0	481822	481822
271647	627	2023	ALI, NILOFER ANWERALI	R		31	0	399542	399542
271748	627	2023	MERCULIEFF, RINNA E	R		31	0	374540	374540

prop_id	sup_group_id	sup_tax_yr	file_as_name	prop_type_cd	sup_desc	sup_num	gl_assessed	prev_assessed	curr_assessed
271807	627	2023	GILMER, DON S & MARYBETH	R		31	0	433206	433206
271925	627	2023	CONWELL, CARY C & SANDRA A	R		31	0	398188	398188
271940	627	2023	LOB, BRENT J & THERESA	R	LATE ADD HS/OV65 (LOB)	31	0	512636	512636
272042	627	2023	WHITMER, EMILY & SCARBOROUGH, WILLIAM JOSLYN III	R	LATE ADD HS (WHITMER/SCARBOROUGH)	31	-16969	318123	301154
272060	627	2023	TRAVIS, VIRGINIA ANN	R	CHNG TO CORRECT FREEZE CEILING	31	0	275457	275457
272103	627	2023	THOMPSON, NIKKI & GILLER, JUDITH ELAINE	R		31	0	499730	499730
272122	627	2023	FELDDHAUS, DONNA J	R		31	0	431687	431687
272158	627	2023	ZAZULA, BETTY JANE	R		31	0	494226	494226
272404	627	2023	GAULT, CAROL JOYCE	R		31	0	342306	342306
272667	627	2023	JOHNSON, KAREN	R	CHNG TO CORRECT FREEZE CEILING	31	0	335258	335258
272756	627	2023	BRUCE, DANIEL S & DEVA J	R	LATE ADD HS (BRUCE)	31	0	455046	455046
272800	627	2023	BLOEMKER, CHAD A	R	LATE ADD HS (BLOEMKER)	31	-18118	446741	428623
272810	627	2023	KETTER, VICTORIA & SALVATORE BERNA	R	LATE ADD HS (KETTER)	31	-9390	469949	460559
272912	627	2023	JEU, PATRICK WAI & WONG, SAMANTHA	R	UPC - agreement	31	-100719	900719	800000
272982	627	2023	SPRABEARY, DAVID PAUL	R		31	0	191587	191587
273461	627	2023	LEWIS, DAVID M & DEBORAH A	R		31	0	631997	631997
273669	627	2023	JACOBS, JOHN L & CHERYL L	R		31	0	654719	654719
274739	627	2023	LANZ, AUDREY JANELLE	R	CHNG TO CORRECT FREEZE CEILING	31	0	398775	398775
274788	627	2023	MACKEY, DEBORAH A	R	CHNG TO CORRECT FREEZE CEILING	31	0	381589	381589
274961	627	2023	DURAND, CYNTHIA	R	CHNG TO CORRECT FREEZE CEILING	31	0	424763	424763
274970	627	2023	MCDERMOTT, JOAN ISABELLE LIVING TRUST	R	CHNG TO CORRECT FREEZE CEILING	31	0	304920	304920
275223	627	2023	TIMMONS, ERIKA K	R		31	0	413398	413398
275387	627	2023	UNDERWOOD, JEAN E TR OF UNDERWOOD FAMILY TRUST ETAL	R		31	0	940293	940293
275572	627	2023	PATRICK, SHERRIE	R	LATE ADD HOMESTEAD PRORATE AS OF 07/21/2023 (PATRICK)	31	0	485438	485438
278014	627	2023	CHHETRI, SUDHIR & SHARMA, YASODHA	R	LATE ADD HS (CHHETRI/SHARMA)	31	0	584000	584000
278309	627	2023	IRBY, BARBARA	R		31	0	298870	298870
278330	627	2023	BRUNER, AMANDA & STEPHEN J II	R	LATE ADD HS (BRUNER)	31	-48096	355000	306904
278442	627	2023	ELLIS, JEANETTE G & KESTERSON, RICHARD K	R		31	0	276623	276623
278613	627	2023	LANDHAM, JONATHON C	R	LATE ADD DVHS AS OF 06/29/2023 (LANDHAM)	31	0	311453	311453
278707	627	2023	DANIEL, BELVA	R		31	0	476004	476004
278806	627	2023	BOULCH, PATRICIA & WILLIAM MACK LIFE ESTATE & BOULCH, WILLIAM SCOTT	R		31	0	348922	348922
278833	627	2023	OMARI, MELISSA ANN	R	LATE ADD HS (OMARI)	31	-65421	515000	449579
279450	627	2023	BIRT, STACY LYNN & RALPH	R		31	0	292530	292530
279545	627	2023	TRIANA, FRANK P & PAMELA J	R	CHNG TO CORRECT FREEZE CEILING	31	0	320104	320104
279639	627	2023	ZAVOINA, MATTHEW A & ZAOINA, THOMAS J & ZAVOINA, KATHRYN S	R	LATE ADD HS (ZAVOINA/ZAOINA)	31	-35662	457661	421999
279948	627	2023	HEMMINGSEN, NIELS M & MARY JANE TRS FIREFLY FAMILY TRUST	R		31	0	504889	504889
279964	627	2023	JONES, GRADY R	R	REMOVE DVHS AS OF 08/18/2023 (JONES)	31	0	548947	548947
280098	627	2023	STROBEL, JEAN ELIZABETH TRS STROBEL LIVING TRUST	R	CHNG TO CORRECT FREEZE CEILING	31	0	314427	314427
280103	627	2023	SUNDQUIST, DAVID H & CHRISTINE J REVOCABLE LIVING TRUST	R		31	0	314427	314427
280113	627	2023	HABERLAND, KATHRYN REVOCABLE TRUST	R		31	0	341842	341842
280165	627	2023	ANTWI, ANN MARIE & WILKES, JAMES MELVIN III	R	LATE ADD HS AS OF 04/15/2023 (ANTWI/WILKES)	31	0	384890	384890
280179	627	2023	WOODARD, CORA	R	CHNG TO CORRECT FREEZE CEILING	31	0	314761	314761
280218	627	2023	SAVAGE, JOE W	R	CHNG TO CORRECT FREEZE CEILING	31	0	297580	297580
280349	627	2023	SALMERON-COOK, TAMI & SALMERON, FELIX	R		31	0	310336	310336
280545	627	2023	CINTRON, FELIX A & MARILYN A	R		31	0	307614	307614
280560	627	2023	SHORT, JAMES A JR & PAMELLA L	R	CHNG TO CORRECT FREEZE CEILING	31	0	329251	329251
280601	627	2023	MEHTA, SUDHIR M & REKHA S	R		31	0	459800	459800

prop_id	sup_group_id	sup_tax_yr	file_as_name	prop_type_cd	sup_desc	sup_num	gl_assessed	prev_assessed	curr_assessed
280721	627	2023	AUGUST, ROSE M	R		31	0	396624	396624
280785	627	2023	ROMERO, BLANCA	R		31	0	388183	388183
280899	627	2023	WURZBACH, KATHRYN L	R		31	0	223590	223590
281019	627	2023	MCDUFFIE, RICHARD A	R		31	0	446708	446708
281038	627	2023	BREKKE, DALE W & CYNTHIA E FAMILY TRUST	R		31	0	642654	642654
281045	627	2023	DEARDORFF, BEVERLEE A,TR DEARDORFF REV LIV TRUST	R		31	0	558725	558725
281074	627	2023	TAYLOR, SHERRILL RUTH LIVING TRUST	R		31	0	496944	496944
281486	627	2023	LOERWALD, IRENE	R		31	0	241966	241966
281487	627	2023	MCDONALD, RUSSELL B & ELLEN M	R	LATE ADD HS AND OV65 (MCDONALD)	31	0	706317	706317
281494	627	2023	BULL, PAULA DIAN LIVING TRUST	R		31	0	231715	231715
281495	627	2023	LEENHOUTS, BETTE LIVING TRUST	R		31	0	498542	498542
281509	627	2023	BOYD, GINGER L	R		31	0	402563	402563
281581	627	2023	DAVIS, LINDA HICKS	R		31	0	557965	557965
281582	627	2023	PETERSON JOINT REVOCABLE LIVING TRUST	R		31	0	519032	519032
281713	627	2023	HELPS, MICHAEL N & STACI M	R	LATE ADD HS (HELPS)	31	-50619	583434	532815
281799	627	2023	IRVINE, RICHARD	R	LATE ADD HS (IRVINE)	31	-135878	505764	369886
281891	627	2023	OLSEN, WESLEY K & SPRABARY, CHRISTINA KAY	R	LATE ADD HS (OLSEN)	31	-2986	371629	368643
282207	627	2023	RUIZ, BRYAN D & LORRAIN C	R		31	0	376794	376794
282644	627	2023	GRIMES, LINDA GAYLE	R		31	0	260150	260150
282676	627	2023	BRUNSTETER, NICHOLAS	R	LATE ADD HS AS OF 03/10/2023 (BRUNSTETER)	31	0	355991	355991
282849	627	2023	MCNEEL, MEREDITH L	R	CHNG TO CORRECT FREEZE CEILING	31	0	307291	307291
282874	627	2023	BLANKENSHIP, JAMES & TAMMY	R	CHNG TO CORRECT FREEZE CEILING	31	0	282765	282765
282909	627	2023	HUDDLESTON, SHIRLEY & KENNETH	R		31	0	293314	293314
283324	627	2023	MILLER, RICK LEE & SUSAN KAY	R		31	0	268353	268353
283417	627	2023	COLLIER, DANNY & JAMIE L LIVING TRUST	R		31	0	744150	744150
283427	627	2023	ELENGICAL, LEO T & SANY, NEETHU	R	LATE ADD HS (ELENGICAL)	31	-266801	1007819	741018
283567	627	2023	PETERS, KNOXIE	R	CHNG TO CORRECT FREEZE CEILING	31	0	298968	298968
283797	627	2023	SHEPARD, WAYNE L & KATHY C	R		31	0	512268	512268
283914	627	2023	DAVIDSON, DONOVAN E & LISA G	R		31	0	966233	966233
283930	627	2023	HUSSAIN, IJAZ & ALI, AYESHA	R	LATE ADD HS (HUSSAIN/ALI)	31	-39209	641236	602027
284139	627	2023	AJE, OLUMIDE M JR & HEATHER M	R	LATE ADD HS (AJE)	31	-42491	384736	342245
284181	627	2023	PROCHASKA, PAUL FAMILY LIVING TRUST	R		31	0	330811	330811
284204	627	2023	MIZE, GARY	R	CHNG TO CORRECT FREEZE CEILING	31	0	251363	251363
284295	627	2023	FOEHNER, W STEVEN & RHONDA L REVOCABLE TRUST	R		31	0	354037	354037
284763	627	2023	HAIRELSON, JOHN KELLEY	R		31	0	325490	325490
285167	627	2023	NEW, ELIZABETH ANN & WALKER, NEIMAN JOSEPH	R	LATE ADD HS (NEW/WALKER)	31	0	353825	353825
285186	627	2023	KERN, DONALD L	R	LATE ADD HS/DP (KERN)	31	0	658638	658638
285303	627	2023	NEESE, CHARLES M & WANDA K	R	CHNG TO CORRECT FREEZE CEILING	31	0	305103	305103
285644	627	2023	FONTENOT, MARY	R		31	0	259630	259630
285775	627	2023	WADE, JOHN THOMAS	R	CHANGE HS QUALIFY YEAR (WADE)	31	-48816	394000	345184
286568	627	2023	TAMBIS, CHELSEA A & MCCLENDON, LUKE A	R	REMOVE HS (TAMBIS/MCCLENDON)	31	0	379424	379424
286754	627	2023	COOK, GARY A & MARY JEAN	R	CHNG TO CORRECT FREEZE CEILING	31	0	474945	474945
287508	627	2023	GREENE, ANN & MERCHANT, VICKI ANN	R		31	0	409790	409790
288380	627	2023	WOOTEN MARSHALL PROPERTIES LLC	R	CORRECT VALUE PER ARBITRATION AGREEMENT	31	-85000	1750000	1665000
288564	627	2023	MORRISON, NORMAN J SR & JUDIE G	R		31	0	662090	662090
288777	627	2023	RASHED, SABIR & DIANA	R		31	0	447041	447041
289027	627	2023	EDWARDS, DONNA JEAN LIFE ESTATE & EDWARDS, SCOTT K	R	CHNG TO CORRECT FREEZE CEILING	31	0	417450	417450
289219	627	2023	LUNDIN, JIMMY W & ELIZABETH K	R	CHNG TO CORRECT FREEZE CEILING	31	0	405870	405870

prop_id	sup_group_id	sup_tax_yr	file_as_name	prop_type_cd	sup_desc	sup_num	gl_assessed	prev_assessed	curr_assessed
289348	627	2023	KIM, KATHLEEN GOTBYOUL	R	LATE ADD HS (KIM)	31	0	402664	402664
289366	627	2023	COHRS, SUSAN	R	LATE ADD HS AND OV65 (COHRS)	31	0	499884	499884
290271	627	2023	JOHNSON, DAVID OLDEN JR & WALTRETTE L	R	CHNG TO CORRECT FREEZE CEILING	31	0	318976	318976
290313	627	2023	CERVANTES, AARON	R	LATE ADD HS (CERVANTES)	31	-77468	361627	284159
290975	627	2023	IRON PEAK MCGEE LLC	R	CORRECT VALUE PER ARBITRATION AGREEMENT	31	-297780	3147780	2850000
291242	627	2023	GARRISON, CINDY G	R		31	0	327166	327166
292271	627	2023	BRUNETT, RONALD JOHN & ARLINE FRANCES	R	LATE ADD HS AND OV65 (BRUNETT)	31	0	469497	469497
292505	627	2023	JUNG, HOYEON & KIM, SOHIYUN	R	LATE ADD HS AS OF 2/13/23 (JUNG/KIM)	31	0	697000	697000
294694	627	2023	SMITH, JAMES LAWRENCE & REBECCA JANE	R		31	0	315666	315666
294832	627	2023	NEWTON, DIANNE	R	CHNG TO CORRECT FREEZE CEILING	31	0	291400	291400
295049	627	2023	GARRETSON, TONI B & EDWARD G	R	CHNG TO CORRECT FREEZE CEILING	31	0	267422	267422
295121	627	2023	REDFORD, TOM	R		31	0	293130	293130
295163	627	2023	RUSHTON, KATHY	R	CHNG TO CORRECT FREEZE CEILING	31	0	297965	297965
295206	627	2023	CANALES, GILBERT JACK & STACEY	R	LATE ADD HS (CANALES)	31	0	366254	366254
295320	627	2023	WHITAKER, WILLIAM K & NANCY W	R		31	0	310784	310784
295328	627	2023	WINDLE, ROBERT D III & GAIL D	R		31	0	337464	337464
295360	627	2023	VELIKANOVA, OLGA	R		31	0	265338	265338
295464	627	2023	KEARBY, GARY	R		31	0	395623	395623
295554	627	2023	MURPHY, BARBARA KAY LIVING TRUST	R	CHNG TO CORRECT FREEZE CEILING	31	0	498379	498379
295557	627	2023	MCKEOWN, KENNETH F & LYNNE BYARLAY LIVING TRUST	R		31	0	604604	604604
295595	627	2023	GODWIN, JACQUELINE R & ALFRED W TRTS OF GODWIN FAMILY 2012 TRUST	R		31	0	389752	389752
296171	627	2023	BROWN, JILL PATRICIA	R	CHNG TO CORRECT FREEZE CEILING	31	0	497222	497222
296506	627	2023	THOMPSON, SUSAN S	R	CHNG TO CORRECT FREEZE CEILING	31	0	868167	868167
296540	627	2023	THEMER, WILLIAM D & HOLLEY	R	CORRECT VALUE PER ARBITRATION	31	-156589	2564589	2408000
297507	627	2023	PATEL, PUSHPABEN D	R	CHNG TO CORRECT FREEZE CEILING	31	0	315523	315523
297526	627	2023	MACKIE, AMINA	R	LATE ADD HS (MACKIE)	31	-86085	515085	429000
297804	627	2023	GINGERICH, JAMES F & JUDITH B TR OF THE GINGERICH FAMILY LIVING TRUST	R		31	0	510620	510620
297831	627	2023	JONES, DANA & POOLADSANJ, FAREBURZ	R	LATE ADD HS (POOLADSANJ/JONES)	31	-315517	1027568	712051
297851	627	2023	WHITE, T'JOQKA F	R	LATE ADD DVHS AS OF 08/08/2023 (WHITE)	31	0	572000	572000
298010	627	2023	WOJCIK, DONALD & MARINETTE TRUST	R		31	0	641300	641300
298012	627	2023	SPALDING, MOLLY G	R		31	0	552970	552970
298025	627	2023	DINNEEN, JOHN F & EILEEN G TRUSTEES DINNEEN LIVING TRUST	R		31	0	594110	594110
298044	627	2023	FRANZ, RONALD D & HELEN B TRS FRANZ LIVING TRUST	R		31	0	432303	432303
298086	627	2023	HICKMAN, SARA ANN & RICHARD LEE	R		31	0	441984	441984
298100	627	2023	BUTLER, NANCY E	R		31	0	443683	443683
298104	627	2023	DORTON, HUGH & DIANE	R		31	0	435566	435566
298121	627	2023	REAGOR, LINDA CHAPPELL SURVIVORS TRUST	R		31	0	511607	511607
298142	627	2023	WISNER, CARL & FRANCES TRTS WISNER TRUST AGREEMENT	R	CHNG TO CORRECT FREEZE CEILING	31	0	301740	301740
298202	627	2023	WILSON, TIMOTHY D & BERNICE L	R		31	0	463333	463333
298210	627	2023	DEWITT, NANCY E	R		31	0	627298	627298
298219	627	2023	BAIRD, MICHAEL D & CONSTANCE S	R		31	0	625570	625570
298229	627	2023	PEASLEY, RICHARD & SUSAN TR OF PEASLEY LIVING TRUST	R		31	0	680924	680924
298242	627	2023	WEBSTER, CAROL	R	CHNG TO CORRECT FREEZE CEILING	31	0	555266	555266
298247	627	2023	JAHNS, DIANNE	R		31	0	526493	526493
298386	627	2023	ROWLEY, RENA F	R		31	0	435600	435600
298390	627	2023	GOSNELL, PAMELA SUE TR LIVING TRUST	R		31	0	503089	503089
298808	627	2023	DRURY, DONNA K	R		31	0	306086	306086
299004	627	2023	SUNNY, KORUTHU A & SALLY	R		31	0	645885	645885

prop_id	sup_group_id	sup_tax_yr	file_as_name	prop_type_cd	sup_desc	sup_num	gl_assessed	prev_assessed	curr_assessed
299234	627	2023	JACKSON, STEPHEN C & JANE M	R	CHNG TO CORRECT FREEZE CEILING	31	0	405530	405530
299630	627	2023	HORNE, JO ALLENE	R		31	0	119786	119786
299755	627	2023	MARTIN, BRITTANY ANGELE	R	REMOVE DVHS AS OF 03/09/2023 (MARTIN)	31	0	270210	270210
299775	627	2023	KEEFE, MITTIE ALICE REVOCABLE TRUST	R		31	0	372405	372405
299863	627	2023	WIGGS, BONNIE BELLE JOHNSON W/LIFE EST & TONI DIANNE SIDLER TRS	R	CHNG TO CORRECT FREEZE CEILING	31	0	383543	383543
299949	627	2023	MACRI, JOSEPH M	R	CHNG TO CORRECT FREEZE CEILING	31	0	474491	474491
300070	627	2023	GILIO, THERESA & PAUL M	R		31	0	371470	371470
300079	627	2023	EAGER, RICHARD ANDREW & KAY JO ANNA TRS EAGER FAMILY WEALTH TRUST	R		31	0	398706	398706
300107	627	2023	STAINER, CAROL	R		31	0	328271	328271
300119	627	2023	COUGHLIN, CAROLYN JUNE FAMILY REVOCABLE LIVING TRUST	R		31	0	385083	385083
300125	627	2023	NORTHCOTT, LINDA I	R		31	0	387855	387855
300128	627	2023	SILVER, FRANCES	R		31	0	384720	384720
300135	627	2023	ESKRIDGE, SANDRA MARTIN TR OF THE ESKRIDGE LIVING TRUST	R		31	0	459582	459582
300190	627	2023	COLES, DAVID E & CAROL M	R		31	0	552970	552970
300330	627	2023	VANDE KAMP, JON ALLAN & SOWERS, PAMELA JO	R	LATE ADD DVHS AS OF 01/31/2023 (VANDE KAMP/SOWERS)	31	0	395186	395186
300345	627	2023	WOLMAN, MICHAEL	R	LATE ADD HS (WOLMAN)	31	0	346577	346577
300490	627	2023	MURPHY, RAISA G	R		31	0	326393	326393
300639	627	2023	ANDERSON, JAMES EDWARD & JUDITH ANN	R		31	0	482558	482558
300943	627	2023	BREWTON, MARIA CHACON	R	CHNG TO CORRECT FREEZE CEILING	31	0	404528	404528
301133	627	2023	HOLLAWAY, FRANKIE L	R		31	0	349920	349920
301460	627	2023	ATASHIAN, SONIA & VARTAN	R		31	0	489137	489137
301531	627	2023	MERRITT, CHELSEA N & CHAD EVERETT	R	LATE ADD DVHS AS OF 03/14/2023 (MERRITT)	31	0	375100	375100
301938	627	2023	CAROLLO, MARY P	R		31	0	629200	629200
302045	627	2023	KERR, WILLIAM R	R		31	0	472152	472152
302247	627	2023	LOTZ, LORIANNE & LOTZ, STACY & ANNE	R	LATE ADD HS (LOTZ)	31	-58550	355000	296450
302490	627	2023	ILE HODLINGS LLC	R	CORRECT VALUE PER ARBITRATION AGREEMENT	31	-29987	304987	275000
303105	627	2023	ACKLIE, KEITH D & JERRI	R		31	0	5167	5167
303956	627	2023	FLOYD, ELIZABETH	R		31	0	448894	448894
303959	627	2023	SPRUIELL, JACQUELYN TRST OF THE JACQUELYN & LARRY SPRUIELL REV LIV TRS	R	CHNG TO CORRECT FREEZE CEILING	31	0	409852	409852
304487	627	2023	VANDERPOEL, JANE	R		31	0	386263	386263
304512	627	2023	TODD, AUSTIN	R	REMOVE EXEMPT STATUS AS OF 05/19/23 (TODD)	31	0	315433	315433
304933	627	2023	KIRSCH, BARBARA	R	CHNG TO CORRECT FREEZE CEILING	31	0	496100	496100
305119	627	2023	WHITE, JAMES & TERESA L	R	LATE ADD HS (WHITE)	31	0	2190000	2190000
305133	627	2023	MCNEES, TIMOTHY H & SANDY	R	LATE ADD HS (MCNEES)	31	-141629	1482198	1340569
305264	627	2023	LEWIS, GARY D & SHARON KAY	R		31	0	728454	728454
305477	627	2023	FREELAND, JAMES L JR & ELIZABETH ANN	R	CHNG TO CORRECT FREEZE CEILING	31	0	385255	385255
305480	627	2023	MCGOVERN, CHARLOTTE GAYLE TR KENNETH & CHARLOTTE MCGOVERN REVOCABLE T	R	CHNG TO CORRECT FREEZE CEILING	31	0	396309	396309
305485	627	2023	DIRSCH, ELISABETH	R	CHNG TO CORRECT FREEZE CEILING	31	0	387860	387860
306491	627	2023	MUFTI, WAQAR AHMAD & NASRIN	R		31	0	376756	376756
306494	627	2023	SNEED, AMBERLY KATE	R	LATE ADD HS (SNEED)	31	0	379285	379285
306768	627	2023	SAMPSON, FANELLA C	R		31	0	307131	307131
307073	627	2023	POLLINA, ASHLEY & STEGEMEIER, STEVEN	R	REMOVE HS (WILLIAMS) LATE ADD HS AS OF 02/04/2023 (POLLINA/STEGEMEIER)	31	71227	394045	465272
307118	627	2023	STOEPPEL, RENITA K	R		31	0	609326	609326

prop_id	sup_group_id	sup_tax_yr	file_as_name	prop_type_cd	sup_desc	sup_num	gl_assessed	prev_assessed	curr_assessed
307243	627	2023	PANDO, ARTHUR R JR	R	LATE ADD HS (PANDO)	31	-11868	352451	340583
307363	627	2023	IRON PEAK RIVERVIEW LLC	R	CORRECT VALUE PER ARBITRATION AGREEMENT	31	-350000	4350000	4000000
307400	627	2023	EAGLE INCOME PROPERTIES LP	R	ADD ENTITY TIF44 FOR 2023	31	0	1820	1820
307400	627	2023	EAGLE INCOME PROPERTIES LP	R	ADD ENTITY TIF44 FOR 2023	31	1820	0	1820
307453	627	2023	GUZMAN, BRANDON	R	LATE ADD HS AS OF 01/04/2022 (GUZMAN)	31	0	325154	325154
307768	627	2023	RYGG, MELBA Y	R	CHNG TO CORRECT FREEZE CEILING	31	0	513821	513821
307769	627	2023	BEAMER, MONICA JEAN	R	LATE ADD HS (BEAMER)	31	-126365	653560	527195
307790	627	2023	PRICE, CHRISTI C	R	REMOVE DVHSS AS OF 11/20/2023 (PRICE)	31	0	581771	581771
308390	627	2023	HANEY, DORTHEA JO	R	CHNG TO CORRECT FREEZE CEILING	31	0	485956	485956
310311	627	2023	KIM, HUISUK	R	LATE ADD HS AS OF 04/01/2023 (KIM)	31	0	743185	743185
310413	627	2023	HOLDER, CHARLES MICHAEL & MARY LOU	R		31	0	553353	553353
311002	627	2023	VELICHALA, KAVYA	R	LATE ADD HS (VELICHALA)	31	-16066	470002	453936
311453	627	2023	PATEL, PRAVIN S & RITA P	R		31	0	420451	420451
311559	627	2023	BASSETT, STEVEN R & ENNS, JAN R	R	LATE ADD HS (BASSETT/ENNS)	31	0	803609	803609
311637	627	2023	COFFEY, MICHAEL D	R		31	0	599414	599414
311775	627	2023	KITCHENS, KAY SADLER	R		31	0	641300	641300
311801	627	2023	BROWN, CAROLYN A & HAROLD R	R		31	0	336668	336668
311805	627	2023	ROBINSON, ELLERY M	R		31	0	301110	301110
311844	627	2023	MASON, LINDA GIESELER LIFE ESTATE	R		31	0	315854	315854
311916	627	2023	WIGGINS, CHARLIE CLAYTON & DEBORAH A	R		31	0	401550	401550
312067	627	2023	SNOW, RAYMOND D & MARTHA	R		31	0	399419	399419
312085	627	2023	ANDREWS, CHARLES LEROY & TAMATHA OLENE	R		31	0	459729	459729
312088	627	2023	TORRES, LUIS ANGEL & HENNY ROCIO	R	LATE ADD HS AS OF 02/08/2023 (TORRES)	31	0	355521	355521
312126	627	2023	WILLIFORD, JANE B	R		31	0	431209	431209
312343	627	2023	JARVIS, BARBARA	R	CHNG TO CORRECT FREEZE CEILING	31	0	360088	360088
314933	627	2023	KOENIG, ROBERT & BEALE, JENNIFER	R	LATE ADD HS AS OF 4/29/23 (KEONIG/BEALE)	31	0	127274	127274
329854	627	2023	TVU HOLDINGS LLC	R	CORRECT VALUE PER ARBITRATION AGREEMENT	31	-17000	277000	260000
329855	627	2023	TVU HOLDINGS LLC	R	CORRECT VALUE PER ARBITRATION AGREEMENT	31	-18000	283000	265000
329856	627	2023	TVU HOLDINGS LLC	R	CORRECT VALUE PER ARBITRATION AGREEMENT	31	-15000	265000	250000
329857	627	2023	TVU HOLDINGS LLC	R	CORRECT VALUE PER ARBITRATION AGREEMENT	31	-15000	265000	250000
330586	627	2023	BEAVERS, GWYN W LIFE ESTATE & BEAVERS, JAMES W III & JULIA R	R		31	0	550329	550329
330826	627	2023	NEUBAUER, CAROL H W/LIFE ESTATE & NEUBAUER, ALLAN & KAY	R		31	0	246798	246798
330919	627	2023	FINGER, MARY ISABEL	R		31	0	544664	544664
331256	627	2023	DOLLAR TREE STORES INC	P	CORRECT VALUE PER ARBITRATION AGREEMENT	31	-21082	187025	165943
331527	627	2023	APOSTAL, KATHY B TRUST	R	CORRECT VALUE PER ARBITRATION AGREEMENT	31	-317300	1400000	1082700
334982	627	2023	FITTS, EARL P & ANNA K	R		31	0	789835	789835
335091	627	2023	DOLLAR TREE STORES INC	P	CORRECT VALUE PER ARBITRATION AGREEMENT	31	-19375	193821	174446
335218	627	2023	CUDE, MARY S	R		31	0	349190	349190
335237	627	2023	MARTIN, HAROLD W & MARY LOUISE REVOCABLE TRUST	R		31	0	336015	336015
336404	627	2023	BRYCE CORP	P	BPP TAXED IN TARRANT AND DENTON COUNTY	31	-2500	2500	0
338630	627	2023	ROSENTHAL, BARBARA D	R		31	0	598950	598950

prop_id	sup_group_id	sup_tax_yr	file_as_name	prop_type_cd	sup_desc	sup_num	gl_assessed	prev_assessed	curr_assessed
338634	627	2023	MILLER, SHIRLEY & DAVID	R	CHANGE TO CORRECT FREEZE FOR C32 & S10 (MILLER)	31	0	606212	606212
338635	627	2023	CAMPBELL, MARY ANNE TR OF CAMPBELL TRUST	R		31	0	619047	619047
338774	627	2023	REMBETSY, RITA J LIFE ESTATE & ELKOURI, ROMA JEAN	R		31	0	107301	107301
339968	627	2023	RUDMAN, SHELDON	P	DELETE FROM ROLL PER BPP	31	-89667	89667	0
464440	627	2023	MICHALEK, JAMIE LEIGH & JOHN JAMES	R		31	0	325136	325136
464958	627	2023	CUGOWSKI, HANAKO LIFE ESTATE & TRS CUGOWSKI LIVING TRUST	R		31	0	454204	454204
465669	627	2023	BRIDWELL, CATHERINE S	R		31	0	304458	304458
465689	627	2023	SLATER, DEBBIE	R		31	0	344023	344023
465828	627	2023	BOWES, LISA FOSTER	R	CHNG TO CORRECT FREEZE CEILING	31	0	497310	497310
465834	627	2023	LEVRIER, F C & ROSIE	R		31	0	613423	613423
465837	627	2023	BAKER, HOWARD R & LUCINDA M	R		31	0	592992	592992
466611	627	2023	RANGLES, KATHLEEN	R	CHNG TO CORRECT FREEZE CEILING	31	0	273654	273654
466847	627	2023	HUFF, EDITH	R		31	0	353433	353433
467191	627	2023	KRESTA, BARBARA C	R	LATE ADD HS (KRESTA)	31	-111185	562769	451584
467197	627	2023	TEXAS ASSETS TRUST	R	LATE ADD HS (SARIPALLI)	31	-121941	561171	439230
467200	627	2023	WETTERLIN, DEBORAH	R		31	0	438020	438020
468251	627	2023	HOUGH, KAREN	MH		31	0	23381	23381
468909	627	2023	PETSMART	P	CORRECT VALUE PER ARBITRATION AGREEMENT	31	-46298	411963	365665
469115	627	2023	WHITE, TOMMY & DRESDENE E FLYNN-WHITE	R		31	0	487390	487390
469160	627	2023	MAZZEO, BARBARA TR MAZZEO REVOCABLE FAMILY TRUST	R		31	0	478624	478624
469185	627	2023	VILLESCHAS, PAUL R & BARBARA L	R	LATE ADD HS/OV65 (VILLESCHAS)	31	0	499950	499950
469189	627	2023	O'KELLEY, MIKE & BARBARA L	R		31	0	480566	480566
469283	627	2023	RHODES, OLGA	R		31	0	770264	770264
469301	627	2023	ISRAELOW, STEVEN E & JAMIE K	R	REMOVE HS (ISRAELOW)	31	170781	915423	1086204
469821	627	2023	MOHAIR, FRANCINE & MOHAIR, FALLON D	MH		31	0	7163	7163
469973	627	2023	PETSMART	P	CORRECT VALUE PER ARBITRATION AGREEMENT	31	-51599	453243	401644
470374	627	2023	AUKERMAN, SCOTT E	R		31	0	20712	20712
471076	627	2023	KEYSER, CYNTHIA	R	LATE ADD HS/OV65 (KEYSER)	31	-58902	547121	488219
471389	627	2023	KASARLA, SHASHIKUMAR & SWATHI GANTA	R	LATE ADD HS (KASARLA/GANTA)	31	0	1416172	1416172
494970	627	2023	GEORGE, LIZZY & ABRAHAM M	R		31	0	378015	378015
495034	627	2023	WHITE, EDWIN CHESTER JR & VALERIE JEAN TRUST	R		31	0	835834	835834
495258	627	2023	JACOB, MARIAMMA	R	LATE ADD OV65 (JACOB)	31	0	342113	342113
495919	627	2023	GHORBANI, ROBIN R & HASHEM	R	CHNG TO CORRECT FREEZE CEILING	31	0	351228	351228
495986	627	2023	COX, EDWARD DEAN JR	R	LATE ADD HS (COX)	31	-52825	481666	428841
496099	627	2023	MORGAN, KARL K & JOAN	R		31	0	378490	378490
496125	627	2023	GHOLSTON, JEANNETTE HELLON	R		31	0	406672	406672
496367	627	2023	MANSOUR, EHAB & AMINA G	R	LATE ADD HS (MANSOUR)	31	-238684	1268000	1029316
497043	627	2023	RANDALL, DAVID M & ANNE	R	LATE ADD HS AS OF 06/12/2023 (RANDALL)	31	0	825973	825973
497986	627	2023	EBERLE, KELLY & IRINA	R	LATE ADD OV65 (EBERLE)	31	0	322186	322186
498013	627	2023	MONTES, JOSE	R	CORRECT OWNERSHIP	31	0	11434	11434
498058	627	2023	BURGIN, REBECCA L SURVIVORS TRUST	R	CHNG TO CORRECT FREEZE CEILING	31	0	538372	538372
498065	627	2023	HILL, SHERRY LYNNE	R	CHNG TO CORRECT FREEZE CEILING	31	0	520300	520300
498098	627	2023	RABEY, THEODORE W, JR & DONNA K	R		31	0	544420	544420
498109	627	2023	CIPPERLY, MARY ANNE	R		31	0	502150	502150
498125	627	2023	PITT, CHRISTINE	R		31	0	475805	475805
504934	627	2023	SMEY, BARBARA	MH		31	0	2089	2089
508227	627	2023	YOUNGS, DAVID R	MH		31	0	2701	2701

prop_id	sup_group_id	sup_tax_yr	file_as_name	prop_type_cd	sup_desc	sup_num	gl_assessed	prev_assessed	curr_assessed
515137	627	2023	FIELDS, BETTY & WILLIAM	MH		31	0	5665	5665
516027	627	2023	GIBSON, BELVA	MH		31	0	12796	12796
516059	627	2023	LUND, PATRICK S & PEGGY L	MH		31	0	7079	7079
516919	627	2023	SANTOS, ELIZABETH	MH		31	0	7959	7959
517866	627	2023	WRIGHT, JAMES H JR & LINDA S	MH		31	0	11530	11530
518031	627	2023	BROMLEY, BRIAN	MH		31	0	7285	7285
518291	627	2023	DEVINE, HILDA D	MH		31	0	6313	6313
518939	627	2023	CARMONA, BONIFACIO	MH		31	0	4098	4098
519537	627	2023	LAROWE, HENRY A JR	MH	25.21 OMITTED PROPERTY	31	13737	0	13737
519548	627	2023	GIBSON, MARY	MH		31	0	7027	7027
520523	627	2023	LUSBY, MARGARET L & JAMES M	MH		31	0	8752	8752
520623	627	2023	TAYLOR, KENNETH R	MH		31	0	7218	7218
521236	627	2023	PYLES, PHILIP	MH		31	0	7011	7011
522432	627	2023	RICE, LARRY W	MH		31	0	6475	6475
523044	627	2023	LIPP, TERESA G	MH	CHNG TO CORRECT FREEZE CEILING	31	0	31540	31540
523275	627	2023	HUFFMAN, GLENDA K	R		31	0	358805	358805
523293	627	2023	CHAPA, CARLOS	R	REMOVE OV65 (CHAPA)	31	0	438900	438900
523558	627	2023	VAWTER, GWENDILEN E	R		31	0	1014460	1014460
523852	627	2023	COOK, MICHAEL H	R		31	0	202773	202773
524497	627	2023	CAMPBELL, THOMAS F & ANDREA L	R		31	0	285500	285500
524560	627	2023	HARDIN, ROGER D & ANNE C	R		31	0	750474	750474
524602	627	2023	KARNES, WALTER E & BEVERLY	R		31	0	542878	542878
524915	627	2023	ADAMS, L WAYNE	R		31	0	373346	373346
524947	627	2023	CARLSON, VELMA J	R		31	0	730990	730990
524979	627	2023	WILSON, HARRY D & CAROLYN	R	LATE ADD OV65 (WILSON)	31	0	675874	675874
525001	627	2023	MINTON, FLOYD D LIFE ESTATE	R	CHNG TO CORRECT FREEZE CEILING	31	0	320872	320872
525045	627	2023	THOMAS, PATSY	R	CHNG TO CORRECT FREEZE CEILING	31	0	255310	255310
525050	627	2023	COGSWELL, BERNICE & KENNETH	R		31	0	276377	276377
525311	627	2023	CURTIS, S GLENN, J COURTNEY CURTIS, GLENN S CURTIS & R ANN CURTIS	R	CHNG TO CORRECT FREEZE CEILING	31	0	352572	352572
525739	627	2023	WOODS, WILLIAM & RASHELLE	R	LATE ADD HS (WOODS)	31	0	700032	700032
525747	627	2023	SMITH, RICHARD R & JACQUELYN D	R		31	0	525390	525390
525854	627	2023	KILLEBREW, DON WAGNER & SUSAN D WEALTH TRUST	R		31	0	457339	457339
525895	627	2023	TOWNSEND, JEFFREY S & LINDSEY E	R	LATE ADD HS (TOWNSEND)	31	0	746282	746282
525969	627	2023	LOONEY, PHILLIP & SARANYA	R	LATE ADD DVHS AS OF 12/01/2023 (LOONEY)	31	0	417215	417215
526956	627	2023	CHARLTON, GARY	P	DELETE FROM ROLL PER BPP	31	-6250	6250	0
526958	627	2023	DOLLAR TREE STORES INC.	P	CORRECT VALUE PER ARBITRATION AGREEMENT	31	-57066	222124	165058
527402	627	2023	ROBERSON, RAYMOND D & TAMYE H	R		31	0	496219	496219
527838	627	2023	VALENCIANO, JANA & BENNETT, MARSHALL	R	LATE ADD HS AS OF 02/03/2023 (VALENCIANO)	31	0	446102	446102
528421	627	2023	AAKASH ENTERPRISE LLC	R	CORRECT VALUE PER ARBITRATION AGREEMENT				
	31	-685000		3630000	2945000				
528866	627	2023	NG, AH CHU & LIM, SHI JUN	R	CHNG TO CORRECT FREEZE CEILING	31	0	541369	541369
528904	627	2023	LAKHANI, RAFIQ & SHARMEEN	R	REMOVE HS (LAKHANI)	31	76540	668460	745000
529392	627	2023	GLENAT, JACQUES & KATHERINE A W/ LIFE EST TRS GLENAT FAMILY TRUST	R	CHNG TO CORRECT FREEZE CEILING	31	0	510400	510400
529396	627	2023	FOLEY, JOHN FRANCIS & KARLENY	R	LATE ADD HS (FOLEY)	31	0	644331	644331
529420	627	2023	TAYLOR, JAY C & DOTTIE J	R		31	0	468270	468270
529661	627	2023	STOLTZ, JORDAN & LINDA A	R	LATE ADD HS (STOLTZ)	31	-152985	644080	491095

prop_id	sup_group_id	sup_tax_yr	file_as_name	prop_type_cd	sup_desc	sup_num	gl_assessed	prev_assessed	curr_assessed
529735	627	2023	DELL ACCIO, WILLIAM P & ELIZABETH C	R		31	0	358877	358877
529796	627	2023	MUNSEY, RICHARD P, II & CHARL L	R		31	0	471437	471437
529841	627	2023	BOSTON, G JAYNE	R		31	0	511861	511861
529843	627	2023	JOINER, ROBERT W & LINDA S	R		31	0	452834	452834
530017	627	2023	MITCHELL, LOIS HAYES REVOCABLE TRUST	R		31	0	328878	328878
530048	627	2023	MCKENNA, MEGAN ELIZABETH & BRUCE JAMES II	R	LATE ADD HS (MCKENNA)	31	0	508824	508824
530222	627	2023	TRAVIS, ROBERT E & NORMA J	R		31	0	274402	274402
530840	627	2023	BLALOCK, MILLIE GARDNER	R		31	0	303405	303405
530945	627	2023	BROWN, LINDA C	R		31	0	358531	358531
530955	627	2023	SEPULVADO, TIMOTHY T & LOUISE M	R		31	0	458994	458994
531111	627	2023	HARTZLER, JOSIAH D & BROOKE M	R	LATE ADD HS (HARTZLER)	31	-76065	394915	318850
531118	627	2023	PIERRE, ALANA	R	LATE ADD HS (PIERRE)	31	0	406604	406604
531122	627	2023	CRAYTON, JEFFREY MAX	R	CHNG TO CORRECT FREEZE CEILING	31	0	403293	403293
531214	627	2023	TURNBOW, BARBARA	R	CHNG TO CORRECT FREEZE CEILING	31	0	330542	330542
531231	627	2023	KOSTRZEWA, JOHN & HELEN TRTS OF KOSTRZEWA FAMILY LEGACY WEALTH TRUST	R		31	0	339790	339790
531244	627	2023	STEPHENS, PETER A & FRANCINE C	R	CHNG TO CORRECT FREEZE CEILING	31	0	324650	324650
531320	627	2023	LARSEN, STEVEN P & MARY L	R		31	0	329357	329357
534256	627	2023	MARTIN, ERIC B	R	REMOVE DVHS AS OF 03/03/2023 (MARTIN)	31	0	36973	36973
534371	627	2023	BOLEN, E JANICE TR OF THE BOLEN REVOCABLE TRUST	R		31	0	554932	554932
534423	627	2023	COHEN, DONNA	R		31	0	398142	398142
534453	627	2023	WEBB, GERALD L & VIRGINIA A TRS WEBB LIVING TRUST	R		31	0	466870	466870
534733	627	2023	MCCAIN, DAVID LEE & JEANNE MARIE	R		31	0	811999	811999
534748	627	2023	BRADSHAW, MARTIN & APRIL	R		31	0	715187	715187
172565	628	2023	4253 HUNT DRIVE LLC	R	CORRECT VALUE PER COURT ORDER	32	-4230000	63180000	58950000
173180	628	2023	TERRANO REALTY INC	R	CORRECT VALUE PER COURT ORDER	32	-240621	1460652	1220031
179403	628	2023	HD DEV PROP LP P/S	R	CORRECT VALUE PER COURT ORDER	32	-190555	4735771	4545216
182453	628	2023	WAL-MART REAL ESTATE BUSINESS TRUST	R	CORRECT VALUE PER COURT ORDER	32	-322887	4722887	4400000
185112	628	2023	DBT PORCUPINE L1	R	CORRECT VALUE PER COURT ORDER	32	-384569	7084569	6700000
185124	628	2023	B9 MF LAKE PARK OWNER LP	R	CORRECT VALUE PER COURT ORDER	32	-3500000	33000000	29500000
185199	628	2023	4663 OKEECHOBEE BLVD & PALM BEACH HOLDINGS(2002)	R	CORRECT VALUE PER COURT ORDER	32	-1124969	9524969	8400000
189142	628	2023	VOTP LLC	R	CORRECT VALUE PER COURT ORDER	32	-991234	7100000	6108766
189143	628	2023	VOTP LLC	R	CORRECT VALUE PER COURT ORDER	32	-1856818	13300000	11443182
193012	628	2023	FLOWER MOUND PLAZA FLOWER MOUND TX LLC	R	CORRECT VALUE PER COURT ORDER	32	-500000	3700000	3200000
193813	628	2023	LOWES HOME CENTERS INC	R	CORRECT VALUE PER COURT ORDER	32	-607698	6707698	6100000
196002	628	2023	WROAN, DAVID & JENNIFER	R	CORRECT VALUE PER COURT ORDER	32	-468309	1043520	575211
196869	628	2023	WAL-MART REAL ESTATE BUSINESS TRUST	R	CORRECT VALUE PER COURT ORDER	32	-1311114	6211114	4900000
203087	628	2023	WAL-MART STORES #18-6381	R	CORRECT VALUE PER COURT ORDER	32	-315000	6615000	6300000
204328	628	2023	WAL-MART REAL ESTATE BUSINESS TRUST	R	CORRECT VALUE PER COURT ORDER	32	-1588181	13560521	11972340
215252	628	2023	P1212 INVESTMENTS LLC	R	CORRECT VALUE PER COURT ORDER	32	-528000	4528000	4000000
215795	628	2023	4253 HUNT DRIVE LLC	R	CORRECT VALUE PER COURT ORDER	32	-2820000	42120000	39300000
228508	628	2023	B9 MF NORTHLAKE OWNER LP	R	CORRECT VALUE PER COURT ORDER	32	-2000000	34000000	32000000
232462	628	2023	WAL-MART REAL ESTATE BUSINESS TRUST	R	CORRECT VALUE PER COURT ORDER	32	-2248303	14748303	12500000
233280	628	2023	TARGET CORPORATION	R	CORRECT VALUE PER COURT ORDER	32	-444337	9331071	8886734
241382	628	2023	TARGET CORPORATION	R	CORRECT VALUE PER COURT ORDER	32	-1351775	12051775	10700000
247367	628	2023	HD DEVELOPMENT PROPERTIES LP	R	CORRECT VALUE PER COURT ORDER	32	-200512	6116250	5915738
251606	628	2023	WAL-MART REAL ESTATE BUSINESS TRUST	R	CORRECT VALUE PER COURT ORDER	32	-1251052	11875848	10624796
251777	628	2023	HD DEV PROP LP C/O HOME DEPOT USA	R	CORRECT VALUE PER COURT ORDER	32	-205742	5572352	5366610
255446	628	2023	WAL-MART REAL ESTATE BUSINESS TRUST	R	CORRECT VALUE PER COURT ORDER	32	-546000	11466000	10920000

prop_id	sup_group_id	sup_tax_yr	file_as_name	prop_type_cd	sup_desc	sup_num	gl_assessed	prev_assessed	curr_assessed
269523	628	2023	GATEWAY INVESTORS OWNER, LLC	R	CORRECT VALUE PER COURT ORDER	32	-4189072	41689072	37500000
269687	628	2023	LOWES HOME CENTERS INC	R	CORRECT VALUE PER COURT ORDER	32	-597500	9397500	8800000
271854	628	2023	LOWES HOME CENTERS INC	R	CORRECT VALUE PER COURT ORDER	32	-557720	7245000	6687280
273317	628	2023	KAGR DENTON 2817 LLC	R	CORRECT VALUE PER COURT ORDER	32	-1664877	5948877	4284000
280597	628	2023	WAL-MART REAL ESTATE BUSINESS TRUST	R	CORRECT VALUE PER COURT ORDER	32	-510690	4210690	3700000
286552	628	2023	VISTA 121 BORROWER LLC	R	CORRECT VALUE PER COURT ORDER	32	-4600000	45300000	40700000
290962	628	2023	WAL-MART REAL ESTATE BUSINESS TRUST	R	CORRECT VALUE PER COURT ORDER	32	-2366062	14966062	12600000
297287	628	2023	TARGET CORPORATION	R	CORRECT VALUE PER COURT ORDER	32	-892016	11088516	10196500
297288	628	2023	HOME DEPOT USA INC	R	CORRECT VALUE PER COURT ORDER	32	-186075	6724830	6538755
310825	628	2023	625 VISTA RIDGE MALL DR LLC	R	CORRECT VALUE PER COURT ORDER	32	-1500000	47000000	45500000
330829	628	2023	UNITED SUPERMARKETS LLC	R	CORRECT VALUE PER COURT ORDER	32	-1566160	16566160	15000000
331045	628	2023	ONE EMSEE LLC	R	CORRECT VALUE PER COURT ORDER	32	-286077	2486077	2200000
331462	628	2023	FRISCO WEST ANIMAL MEDICAL CENTER LLC	R	CORRECT VALUE PER COURT ORDER	32	-247210	1547210	1300000
336931	628	2023	KROGER TEXAS LP	P	CORRECT VALUE PER COURT ORDER	32	-271808	3237660	2965852
498961	628	2023	KROGER TEXAS LP	P	CORRECT VALUE PER COURT ORDER	32	-451836	4159167	3707331
523520	628	2023	MAYHILL HOSPITALITY LP	R	CORRECT VALUE PER COURT ORDER	32	-828000	7728000	6900000
527460	628	2023	WAL-MART REAL ESTATE BUSINESS TRUST	R	CORRECT VALUE PER COURT ORDER	32	-2919485	15119485	12200000
529247	628	2023	TPS HOTEL LEWISVILLE LLC	R	CORRECT VALUE PER COURT ORDER	32	-1221246	9228000	8006754
530070	628	2023	WAL-MART REAL ESTATE BUSINESS TRUST	R	CORRECT VALUE PER COURT ORDER	32	-951922	12451922	11500000
530229	628	2023	TARGET CORPORATION	R	CORRECT VALUE PER COURT ORDER	32	-1527071	14527071	13000000
160221	630	2023	LISOWSKI, KATHLEEN	R	FREEZE_REFREEZE	33	0	366380	366380
160354	630	2023	WYATT-PETERSON, CYNTHIA	R	FREEZE_REFREEZE	33	0	350900	350900
160367	630	2023	PALMER, DONNA M	R	FREEZE_REFREEZE	33	0	322102	322102
160393	630	2023	ARREDONDO, PATRICIA	R	FREEZE_REFREEZE	33	0	398377	398377
160414	630	2023	HAMEL, MARSHA L	R	FREEZE_REFREEZE	33	0	611129	611129
162508	630	2023	CHA, POK SUN	R	FREEZE_REFREEZE	33	0	382133	382133
162587	630	2023	NEYLAND, MARTHA JANE	R	FREEZE_REFREEZE	33	0	505933	505933
163195	630	2023	BRAUN, DEBORAH A	R	FREEZE_REFREEZE	33	0	487673	487673
163558	630	2023	NOBLE, JOHN W	R	FREEZE_REFREEZE	33	0	425920	425920
163942	630	2023	MASTELLER, LINDA JINES	R	FREEZE_REFREEZE	33	0	784609	784609
163986	630	2023	HONG, BRENDA DUOC	R	FREEZE_REFREEZE	33	0	325272	325272
164085	630	2023	TORMOEHLN, ANGELA & MARK	R	FREEZE_REFREEZE	33	0	47609	47609
164089	630	2023	CHANDLER, TERRY JO MCHENRY	R	FREEZE_REFREEZE	33	0	77245	77245
164314	630	2023	ARMSTRONG, ERNEST H	R	FREEZE_REFREEZE	33	0	497443	497443
165283	630	2023	FORTIN, DENISE T & WEDDLE, DANIEL L	R	FREEZE_REFREEZE	33	0	563333	563333
165839	630	2023	CRAIKER, MARK S	R	FREEZE_REFREEZE	33	0	609840	609840
166129	630	2023	RICHARDSON, DONETTE	R	FREEZE_REFREEZE	33	0	429888	429888
166240	630	2023	PERKINS, DEANNA T	R	FREEZE_REFREEZE	33	0	301509	301509
166296	630	2023	SHOAF, BETTY M	R	FREEZE_REFREEZE	33	0	411177	411177
166365	630	2023	BAMSEY, LARRY D & SUE TULEY	R	FREEZE_REFREEZE	33	0	529727	529727
166430	630	2023	SAYED, ABDULLAH	R	FREEZE_REFREEZE	33	0	498843	498843
167010	630	2023	MOORE, BARBARA L	R	FREEZE_REFREEZE	33	0	405932	405932
167053	630	2023	HARRISON, HELEN H	R	FREEZE_REFREEZE	33	0	471283	471283
167352	630	2023	CUNNINGHAM, DANIEL S & JACQUELINE MICHELE BAYER	R	FREEZE_REFREEZE	33	0	610240	610240
167458	630	2023	FALLIS, JOAN L	R	FREEZE_REFREEZE	33	0	549714	549714
168818	630	2023	SUTCLIFFE, RONALD	R	FREEZE_REFREEZE	33	0	486830	486830
169326	630	2023	DE LA FUENTE, DAVID & MARIA IRMA REVOCABLE TRUST	R	FREEZE_REFREEZE	33	0	559020	559020
169681	630	2023	TISDALE, WILDA KAY	R	FREEZE_REFREEZE	33	0	396119	396119
170492	630	2023	MYERS, JACQUELINE M	R	FREEZE_REFREEZE	33	0	484000	484000

prop_id	sup_group_id	sup_tax_yr	file_as_name	prop_type_cd	sup_desc	sup_num	gl_assessed	prev_assessed	curr_assessed
170562	630	2023	MUNOZ, SANDRA KATHLEEN LIFE ESTATE & MCMAHON, CHRISTOPHER TODD & BOUCH	R	FREEZE_REFREEZE	33	0	452758	452758
170742	630	2023	DYES, BRENDA	R	FREEZE_REFREEZE	33	0	300491	300491
170857	630	2023	RUCKER, BARBARA J	R	FREEZE_REFREEZE	33	0	348976	348976
171208	630	2023	GAMBLE, CHARLES & LUWANZA REVOCABLE TRUST	R	FREEZE_REFREEZE	33	0	298109	298109
171223	630	2023	DELEON, VIOLETA C TRUSTEES OF THE VIOLETA C DELEON REVO LIV TRST	R	FREEZE_REFREEZE	33	0	431937	431937
171245	630	2023	KEETON, DIANE HOPKINS	R	FREEZE_REFREEZE	33	0	383469	383469
171293	630	2023	ARNOLD, BONNIE J	R	FREEZE_REFREEZE	33	0	664861	664861
171576	630	2023	RISER, FRANCES	R	FREEZE_REFREEZE	33	0	468549	468549
171767	630	2023	ALEXANDER, FRED, JR	R	FREEZE_REFREEZE	33	0	409475	409475
171811	630	2023	BARRERA, ROGELIO A & TERESA	R	FREEZE_REFREEZE	33	0	390906	390906
171884	630	2023	WATKINS, LINDA	R	FREEZE_REFREEZE	33	0	357786	357786
172032	630	2023	YU, YONG & SOON J	R	FREEZE_REFREEZE	33	0	397810	397810
172085	630	2023	THOMAS, CHANDY & ANNAMMA	R	FREEZE_REFREEZE	33	0	465000	465000
172901	630	2023	JENNINGS, ELROY & ANNE M	R	FREEZE_REFREEZE	33	0	424092	424092
173304	630	2023	HOFFMAN, RUSSELL D & WENDY S	R	FREEZE_REFREEZE	33	0	16718	16718
173723	630	2023	GOODMAN, JOHNNIE RENAY & SEWELL, STEPHANIE	R	FREEZE_REFREEZE	33	0	354188	354188
173727	630	2023	COOK, BRIAN J	R	FREEZE_REFREEZE	33	0	313886	313886
174174	630	2023	WHITE, KAREN SHERYL	R	FREEZE_REFREEZE	33	0	339933	339933
174263	630	2023	RIVERA, RAFAEL	R	FREEZE_REFREEZE	33	0	412986	412986
174306	630	2023	SNADOW, SCOTT A & SARAH A	R	FREEZE_REFREEZE	33	0	583000	583000
174518	630	2023	BLOOM, ERMA KAY & LISBY, TAMRA K & JERRY NEAL	R	FREEZE_REFREEZE	33	0	638311	638311
174554	630	2023	SHENKO, SHYRON E	R	FREEZE_REFREEZE	33	0	535924	535924
175000	630	2023	MADDOX, PAMELA	R	FREEZE_REFREEZE	33	0	307438	307438
175121	630	2023	LOWING, DAVID & SINNETT, SARA	R	FREEZE_REFREEZE	33	0	326700	326700
175333	630	2023	MAINES, CARLA LUCILLE LIVING TRUST	R	FREEZE_REFREEZE	33	0	348866	348866
175364	630	2023	ROWLAND, KAZUKO	R	FREEZE_REFREEZE	33	0	393250	393250
175861	630	2023	FAUSAK, ALICE CHARLENE	R	FREEZE_REFREEZE	33	0	586850	586850
176958	630	2023	BALL, LARRY D & CARL D THORNTON, JR	R	FREEZE_REFREEZE	33	0	455525	455525
177177	630	2023	BRYANT, RODNEY D	R	FREEZE_REFREEZE	33	0	444546	444546
177299	630	2023	THOMPSON, DIANE	R	FREEZE_REFREEZE	33	0	217188	217188
177886	630	2023	PALMER, MONTY W	R	FREEZE_REFREEZE	33	0	340425	340425
178002	630	2023	TORMOEHLEN, ANGELA & MARK	R	FREEZE_REFREEZE	33	0	25227	25227
178340	630	2023	BRALY, JOHN MOORE	R	FREEZE_REFREEZE	33	0	836835	836835
178341	630	2023	HOROWITZ, BARBARA MAY	R	FREEZE_REFREEZE	33	0	871200	871200
178590	630	2023	LEBREDO, RICHARD E & SHERRI L	R	FREEZE_REFREEZE	33	0	554148	554148
178766	630	2023	TANNERT, JOHN & KATHERINE C	R	FREEZE_REFREEZE	33	0	532400	532400
178928	630	2023	ORTIZ, MARIBEL	R	FREEZE_REFREEZE	33	0	385609	385609
179069	630	2023	BROMLEY, NANCY	R	FREEZE_REFREEZE	33	0	402930	402930
179653	630	2023	HARPER, REBECCA ANN	R	FREEZE_REFREEZE	33	0	238916	238916
179859	630	2023	FOSTER, FRANCES L	R	FREEZE_REFREEZE	33	0	428736	428736
180460	630	2023	LAFFOON, JACK	R	FREEZE_REFREEZE	33	0	636400	636400
180993	630	2023	CLARK, MARK D & JANET W	R	FREEZE_REFREEZE	33	0	496100	496100
181063	630	2023	L'HEUREUX, GRETEL MARY	R	FREEZE_REFREEZE	33	0	100788	100788
181473	630	2023	CEDOTAL, FRANCES A	R	FREEZE_REFREEZE	33	0	478352	478352
181490	630	2023	PALMER, CARMEN	R	FREEZE_REFREEZE	33	0	387197	387197
183089	630	2023	LUMPKINS, ELIZABETH HUSKEY TR LUMPKINS REVOCABLE TRUST	R	FREEZE_REFREEZE	33	0	502150	502150
183131	630	2023	WINTON, ALBERT J & CHARLOTTE H TRS WINTON LIVING TRUST	R	FREEZE_REFREEZE	33	0	459004	459004
183272	630	2023	COLEMAN, DAVENIA CATALANO	R	FREEZE_REFREEZE	33	0	397610	397610
183460	630	2023	DANIELS, PAUL & DONNA M	R	FREEZE_REFREEZE	33	0	388881	388881

prop_id	sup_group_id	sup_tax_yr	file_as_name	prop_type_cd	sup_desc	sup_num	gl_assessed	prev_assessed	curr_assessed
184031	630	2023	WALLACE, PATTI A TR CLAUDE WESLEY & PATTI ANDRENA WALLACE REV TRUST	R	FREEZE_REFREEZE	33	0	483403	483403
184204	630	2023	HALL, JULIE A	R	FREEZE_REFREEZE	33	0	284514	284514
184215	630	2023	SEO, KYUNG	R	FREEZE_REFREEZE	33	0	334101	334101
185293	630	2023	WEST, LAWRENCE E & PAULA M	R	FREEZE_REFREEZE	33	0	419372	419372
185311	630	2023	VECCHIOLA, LORRAINE ANN LIVING TRUST	R	FREEZE_REFREEZE	33	0	795505	795505
185672	630	2023	CORTEZ, SUSAN	R	FREEZE_REFREEZE	33	0	377207	377207
186308	630	2023	O'HARA, MATTHEW J & CONNIE E	R	FREEZE_REFREEZE	33	0	423995	423995
186623	630	2023	PARK, BETTY JUNG JA	R	FREEZE_REFREEZE	33	0	382395	382395
186661	630	2023	SPIEGEL, ARLENE	R	FREEZE_REFREEZE	33	0	375030	375030
187046	630	2023	HENRIKSSON, MAGDALENE D & BJOERN B	R	FREEZE_REFREEZE	33	0	436190	436190
187048	630	2023	SAVAGE, CATHERINE E & JOSEPH B	R	FREEZE_REFREEZE	33	0	566448	566448
187344	630	2023	DAVIS, JUSTIN CARL & JASMIN	R	FREEZE_REFREEZE	33	0	703652	703652
187412	630	2023	MINNEY, RANGER R SR & SHEILA	R	FREEZE_REFREEZE	33	0	145247	145247
187413	630	2023	WORTH, ANTHONY & ROXANNE	R	FREEZE_REFREEZE	33	0	85837	85837
187532	630	2023	COLLINS, CHARLES G	R	FREEZE_REFREEZE	33	0	582978	582978
187993	630	2023	KARETI, LAKSHMI KALYANA & JYOTHSNA	R	FREEZE_REFREEZE	33	0	1367403	1367403
188247	630	2023	ZELLERS, BARBARA	R	FREEZE_REFREEZE	33	0	78219	78219
188247	630	2023	ZELLERS, BARBARA	R	FREEZE_REFREEZE	33	0	372061	372061
188851	630	2023	SWANN, JIMMY L & PAULA A	R	FREEZE_REFREEZE	33	0	306132	306132
189115	630	2023	SHELTON, JAMES & DEBBIE	R	FREEZE_REFREEZE	33	0	404067	404067
189151	630	2023	HAYWARD, DAWN	R	FREEZE_REFREEZE	33	0	448394	448394
189527	630	2023	BEMRICH, JOSEPH L & SARAH M	R	FREEZE_REFREEZE	33	0	439230	439230
189596	630	2023	ROBERSON, GARY ARTHUR & DORIS ANN RETAINED LIFE ESTATE	R	FREEZE_REFREEZE	33	0	361489	361489
191695	630	2023	ESPARZA, JOSE L	R	FREEZE_REFREEZE	33	0	364979	364979
191699	630	2023	BLANSETT, KAREN KAY	R	FREEZE_REFREEZE	33	0	420167	420167
191964	630	2023	JUNG, JU YOUNG & MIN, YUNJI	R	FREEZE_REFREEZE	33	0	324678	324678
192069	630	2023	TAYLOR, MICHAEL J	R	FREEZE_REFREEZE	33	0	206920	206920
192245	630	2023	GIVENS, SAMMIE L & BROWN-GIVENS, DORIS	R	FREEZE_REFREEZE	33	0	614125	614125
193371	630	2023	HAIRE, DEBBIE	R	FREEZE_REFREEZE	33	0	300285	300285
193417	630	2023	ESCAMILLA, VICTORIA B	R	FREEZE_REFREEZE	33	0	225152	225152
193539	630	2023	KRUEGER, GLENNA	R	FREEZE_REFREEZE	33	0	273879	273879
193560	630	2023	NEWMAN, LINDA L	R	FREEZE_REFREEZE	33	0	79061	79061
193755	630	2023	MYERS, STEVEN C	R	FREEZE_REFREEZE	33	0	557810	557810
195283	630	2023	ROTHAMEL, JEANNE M	R	FREEZE_REFREEZE	33	0	519501	519501
195318	630	2023	DELVAUX, PHILIPPE	R	FREEZE_REFREEZE	33	0	538450	538450
195775	630	2023	AL AMLI, EHSAN HASSAN	R	FREEZE_REFREEZE	33	0	729047	729047
196388	630	2023	BENNETT, FRED P & DEBRA D	R	FREEZE_REFREEZE	33	0	584430	584430
196464	630	2023	MENDEZ, SERGIO HERNANDEZ & JESUSITA DOLORES	R	FREEZE_REFREEZE	33	0	406309	406309
196560	630	2023	JIANG, RONG & TIAN, KANG	R	FREEZE_REFREEZE	33	0	381318	381318
196832	630	2023	MELANCON, CLANIS J JR	R	FREEZE_REFREEZE	33	0	502411	502411
196857	630	2023	JETTON, MIKE S & KARLA L	R	FREEZE_REFREEZE	33	0	472226	472226
197015	630	2023	BELL, BRIAN V	R	FREEZE_REFREEZE	33	0	483544	483544
197125	630	2023	RODRIGUEZ, MIGUEL ANGEL RODRIGUEZ & SOTO, MARIA ANGELICA GARCIA	R	FREEZE_REFREEZE	33	0	90695	90695
197331	630	2023	OHLINGER, MARK	R	FREEZE_REFREEZE	33	0	720953	720953
197602	630	2023	STEPHENS, ELCIRA GRACIELA	R	FREEZE_REFREEZE	33	0	458036	458036
197683	630	2023	BEECH, PATRICIA NELL	R	FREEZE_REFREEZE	33	0	516242	516242
198401	630	2023	HOCHDERFFER, SUSAN R	R	FREEZE_REFREEZE	33	0	675386	675386
199018	630	2023	ALVAREZ, ROSARIO G	R	FREEZE_REFREEZE	33	0	215698	215698
200187	630	2023	PHILLIPS, ANITA J	R	FREEZE_REFREEZE	33	0	847845	847845

prop_id	sup_group_id	sup_tax_yr	file_as_name	prop_type_cd	sup_desc	sup_num	gl_assessed	prev_assessed	curr_assessed
200930	630	2023	SALOMON, CURTIS J & SALOMON, KELLY E	R	FREEZE_REFREEZE	33	0	367837	367837
202237	630	2023	MANJI, SHANO	R	FREEZE_REFREEZE	33	0	526350	526350
202304	630	2023	DELASHMIT, JANICE	R	FREEZE_REFREEZE	33	0	419136	419136
202830	630	2023	JOSEPHSON, GREGORY D & MARILYN	R	FREEZE_REFREEZE	33	0	50068	50068
202831	630	2023	JOSEPHSON, GREGORY D & MARILYN	R	FREEZE_REFREEZE	33	0	330207	330207
202884	630	2023	WILSON, MELANIE LYNN	R	FREEZE_REFREEZE	33	0	245896	245896
202918	630	2023	DEPALMA, CLAUDETTE A & ANTHONY R & CLIFTON, OSCAR N & DARLENE N	R	FREEZE_REFREEZE	33	0	526681	526681
203227	630	2023	WHITESIDE, PAMELA K TR CLARENCE K WHITESIDE ESTATE TRUST	R	FREEZE_REFREEZE	33	0	622958	622958
203975	630	2023	DEHAVEN, GLORIA TR	R	FREEZE_REFREEZE	33	0	408929	408929
204333	630	2023	KRUGER, MARIE	R	FREEZE_REFREEZE	33	0	281124	281124
204646	630	2023	NEEL, JEANNE M	R	FREEZE_REFREEZE	33	0	369015	369015
206590	630	2023	CONGEDO, JUDITH	R	FREEZE_REFREEZE	33	0	340200	340200
208456	630	2023	WINTER, BLAISE L & CHERYL L	R	FREEZE_REFREEZE	33	0	829044	829044
209436	630	2023	ENG, ANGELITA	R	FREEZE_REFREEZE	33	0	329300	329300
209756	630	2023	FIGUEROA, RAFAEL E & CABALLERO, XENIA J REVOCABLE TRUST	R	FREEZE_REFREEZE	33	0	612984	612984
210252	630	2023	HERRICK, GEORGIA	R	FREEZE_REFREEZE	33	0	592848	592848
210395	630	2023	TAYLOR, TERESA M	R	FREEZE_REFREEZE	33	0	402491	402491
210404	630	2023	COUVDOS, ROSEMARY & WILLIAMS, RITCHIE	R	FREEZE_REFREEZE	33	0	377055	377055
210475	630	2023	MCMULLAN, DAVID & JUDY	R	FREEZE_REFREEZE	33	0	494095	494095
210486	630	2023	STAPIEN, SCOTT E & CHARLENE M	R	FREEZE_REFREEZE	33	0	602326	602326
211125	630	2023	MCDONALD, DANIEL T & DORIS E REVOCABLE TRUST	R	FREEZE_REFREEZE	33	0	509266	509266
211729	630	2023	HEDRICK, MARIETTA GABAGAT	R	FREEZE_REFREEZE	33	0	456885	456885
212090	630	2023	JOHNSON, RON D & CYNTHIA A	R	FREEZE_REFREEZE	33	0	760066	760066
212104	630	2023	KREPS, LOIS A	R	FREEZE_REFREEZE	33	0	481520	481520
212421	630	2023	HINO, JAMES & DEBBIE	R	FREEZE_REFREEZE	33	0	559145	559145
212954	630	2023	RUSHING, CHESTER JR & PATRICIA	R	FREEZE_REFREEZE	33	0	386079	386079
213185	630	2023	WILLIAMSON, JOHN H II & BARBARA A	R	FREEZE_REFREEZE	33	0	672771	672771
213417	630	2023	DECICCO, DIANNA LARRAINE	R	FREEZE_REFREEZE	33	0	14608	14608
213417	630	2023	DECICCO, DIANNA LARRAINE	R	FREEZE_REFREEZE	33	0	669651	669651
213417	630	2023	DECICCO, DIANNA LARRAINE	R	FREEZE_REFREEZE	33	0	684259	684259
213617	630	2023	AULT, GARY & JAN	R	FREEZE_REFREEZE	33	0	403620	403620
214128	630	2023	CHENOWETH, STEPHEN	R	FREEZE_REFREEZE	33	0	448547	448547
214347	630	2023	FETTIG, CYNTHIA R	R	FREEZE_REFREEZE	33	0	505772	505772
214452	630	2023	SHA, LINDA	R	FREEZE_REFREEZE	33	0	442428	442428
214611	630	2023	PINTO, ERROL J & MARY V	R	FREEZE_REFREEZE	33	0	605000	605000
214661	630	2023	THOMPSON, RICHARD V & BAGNALL, VICKIE A	R	FREEZE_REFREEZE	33	0	639335	639335
214809	630	2023	TIPTON, LONNIE & MYRTLE	R	FREEZE_REFREEZE	33	0	640000	640000
215935	630	2023	WRIGHT, SHIRLENE	R	FREEZE_REFREEZE	33	0	245469	245469
216526	630	2023	ALONZO, JANET R & ARTHUR TRUSTEES OF THE ARTHUR & JANET ALONZO TRST	R	FREEZE_REFREEZE	33	0	669469	669469
216921	630	2023	CALDWELL, GEOFFERY TODD IND EXECUTOR & CALDWELL, MARILYN	R	FREEZE_REFREEZE	33	0	326350	326350
217003	630	2023	CHARLES, ANGELA J & RICHARD W JR	R	FREEZE_REFREEZE	33	0	490520	490520
217716	630	2023	IMPSON, JEANETTA	R	FREEZE_REFREEZE	33	0	662068	662068
217973	630	2023	LACRONE, GARY W TRUST	R	FREEZE_REFREEZE	33	0	340841	340841
218512	630	2023	KERWIN, THOMAS M & SELF, CASSIDY	R	FREEZE_REFREEZE	33	0	367605	367605
218862	630	2023	NEWMAN, LINDA L	R	FREEZE_REFREEZE	33	0	54854	54854
221090	630	2023	SHAH, USHA TR SHAH REVOCABLE TRUST	R	FREEZE_REFREEZE	33	0	574750	574750
221138	630	2023	HARTMAN, CAROLYN	R	FREEZE_REFREEZE	33	0	424697	424697
221504	630	2023	COLON, JOSE FELIPE CINTRON & GUTIERREZ, DALIDA CINTRON	R	FREEZE_REFREEZE	33	0	444749	444749
222287	630	2023	JOHNSON, PAMELA MCNEER	R	FREEZE_REFREEZE	33	0	810835	810835

prop_id	sup_group_id	sup_tax_yr	file_as_name	prop_type_cd	sup_desc	sup_num	gl_assessed	prev_assessed	curr_assessed
223245	630	2023	MCARTHUR, RECHELLE	R	FREEZE_REFREEZE	33	0	402170	402170
225377	630	2023	WOLF, LAMERLIS	R	FREEZE_REFREEZE	33	0	378220	378220
226286	630	2023	MONTGOMERY, ELLA MAE	R	FREEZE_REFREEZE	33	0	484000	484000
226385	630	2023	ARRINGTON, BILL W JR & HELEN R	R	FREEZE_REFREEZE	33	0	282042	282042
226745	630	2023	HASZ, RICHARD & JILL	R	FREEZE_REFREEZE	33	0	353901	353901
227811	630	2023	HALL, KEITH RAYN & LEMONS-HALL, DEBRA	R	FREEZE_REFREEZE	33	0	814655	814655
228675	630	2023	GATTON, NELSON	R	FREEZE_REFREEZE	33	0	285528	285528
231021	630	2023	LINDSAY, THERESA A	R	FREEZE_REFREEZE	33	0	1343629	1343629
232974	630	2023	CONFIDENTIAL	R	FREEZE_REFREEZE	33	0	375100	375100
232988	630	2023	CONFIDENTIAL	R	FREEZE_REFREEZE	33	0	365420	365420
233391	630	2023	DIMINO, PATRICIA A	R	FREEZE_REFREEZE	33	0	437007	437007
233849	630	2023	FINNELS, EDRICK J & JONES, KIASHAW LASHON	R	FREEZE_REFREEZE	33	0	225060	225060
234407	630	2023	RUEZ, HEIDI	R	FREEZE_REFREEZE	33	0	412740	412740
234560	630	2023	KRAMER, ROBERT C & GWEN A CO-TR KRAMER REVOCALBE TRUST	R	FREEZE_REFREEZE	33	0	376758	376758
235240	630	2023	JOHNSON, WINNIE LLANA	R	FREEZE_REFREEZE	33	0	309087	309087
235522	630	2023	URESTI, ADAM & DEBORAH L CURTIS	R	FREEZE_REFREEZE	33	0	279759	279759
237213	630	2023	DOMINGUEZ, HERMES & BLANCA TRTS OF DOMINGUEZ FAMILY REV LIVING TRUST	R	FREEZE_REFREEZE	33	0	557016	557016
239376	630	2023	PANOS, ANTHOULA	R	FREEZE_REFREEZE	33	0	272678	272678
242227	630	2023	JOHNSON, JAMES A & BECKY	R	FREEZE_REFREEZE	33	0	308330	308330
242477	630	2023	HOLMES, MARION REGINA TR OF MARION HOLMES LIVING TRUST	R	FREEZE_REFREEZE	33	0	800513	800513
243527	630	2023	AJAKAIYE, CLARA M	R	FREEZE_REFREEZE	33	0	285000	285000
243982	630	2023	TELFORD, WILLIAM L	R	FREEZE_REFREEZE	33	0	492000	492000
244229	630	2023	WESTLAKE, BEVERLY J	R	FREEZE_REFREEZE	33	0	302418	302418
244323	630	2023	MENELAS-NACIER, CHRISTINE MARIE-ANNE	R	FREEZE_REFREEZE	33	0	562979	562979
244657	630	2023	RODRIGUEZ, FRANCISCO J & ROSALBA	R	FREEZE_REFREEZE	33	0	271563	271563
245387	630	2023	CONTI, NADAH RUTH	R	FREEZE_REFREEZE	33	0	453919	453919
245778	630	2023	KLUND, MATT D & NATASHIA M	R	FREEZE_REFREEZE	33	0	257351	257351
247434	630	2023	HUGHES, ROBERT J & SHAREN AKE	R	FREEZE_REFREEZE	33	0	356099	356099
247436	630	2023	GROLL, JOHN WILLIAM & VICKI LYNN	R	FREEZE_REFREEZE	33	0	353110	353110
249875	630	2023	BATSON, LARRY JR & ANNIE R	R	FREEZE_REFREEZE	33	0	440028	440028
250328	630	2023	ROCK, DENNIS C & MARY BETH	R	FREEZE_REFREEZE	33	0	556600	556600
251014	630	2023	VACLAVIK, VERONICA ANN	R	FREEZE_REFREEZE	33	0	323395	323395
251049	630	2023	CRAWFORD, CAROL TR CRAWFORD TRUST	R	FREEZE_REFREEZE	33	0	397506	397506
251062	630	2023	SHOLK, DEBORAH A	R	FREEZE_REFREEZE	33	0	336576	336576
252764	630	2023	GOODMAN, DEBORAH L	R	FREEZE_REFREEZE	33	0	290038	290038
253093	630	2023	ANDERSON, SHEILA R & JASON B	R	FREEZE_REFREEZE	33	0	271057	271057
253285	630	2023	KUDAKA, SRINIVAS	R	FREEZE_REFREEZE	33	0	244231	244231
254300	630	2023	INMAN, DAVID	R	FREEZE_REFREEZE	33	0	346499	346499
254400	630	2023	HUBBARD, DEBORAH	R	FREEZE_REFREEZE	33	0	275730	275730
254571	630	2023	GREER, MARY ANN	R	FREEZE_REFREEZE	33	0	328208	328208
254616	630	2023	GANDARA, JUAN F & MARIA C & DELGADO, GERARDO	R	FREEZE_REFREEZE	33	0	296000	296000
255011	630	2023	ZENTHOEFER, KATHRYN	R	FREEZE_REFREEZE	33	0	522647	522647
256396	630	2023	KONES, ANTHONY & SMITH-KONES, AMY	R	FREEZE_REFREEZE	33	0	506000	506000
257195	630	2023	PRIGGRE, JENNIFER & CARL	R	FREEZE_REFREEZE	33	0	239991	239991
258000	630	2023	MCCORMICK, PATRICK SCOTT	R	FREEZE_REFREEZE	33	0	384707	384707
258062	630	2023	POLLINA, EDWIN MICHAEL & CHASITY D	R	FREEZE_REFREEZE	33	0	341958	341958
258500	630	2023	CORNWELL, TIMOTHY WALTER & TERRI LAREE TRS CORNWELL LIVING TRUST	R	FREEZE_REFREEZE	33	0	484321	484321
259433	630	2023	LINTON, DOROTHY L	R	FREEZE_REFREEZE	33	0	521837	521837

prop_id	sup_group_id	sup_tax_yr	file_as_name	prop_type_cd	sup_desc	sup_num	gl_assessed	prev_assessed	curr_assessed
260522	630	2023	HILL, FRANKLIN DELTON & HILL, ANGELIA BLUE	R	FREEZE_REFREEZE	33	0	301048	301048
260678	630	2023	BUSKEY, BARBARA ANN TRUSTEE BABUSKEY FAMILY TRUST	R	FREEZE_REFREEZE	33	0	290696	290696
260692	630	2023	BROWN, CHESTER & LAMONDA A MORRIS	R	FREEZE_REFREEZE	33	0	277748	277748
267129	630	2023	ROSS, LINDA G	R	FREEZE_REFREEZE	33	0	646897	646897
267221	630	2023	WHIPPLE, CHRIS & OLIVETTE	R	FREEZE_REFREEZE	33	0	949136	949136
267669	630	2023	BROWN, ROBERT C JR & JEANNE M	R	FREEZE_REFREEZE	33	0	446865	446865
267792	630	2023	SCHELLING, GERALD	R	FREEZE_REFREEZE	33	0	450896	450896
267866	630	2023	AVEVEDO, PAULA & GLENNIE, LISA KATHLENE	R	FREEZE_REFREEZE	33	0	466000	466000
267895	630	2023	MOORE, LUE NETTIE	R	FREEZE_REFREEZE	33	0	362866	362866
269304	630	2023	VEAL, VIRGINIA E	R	FREEZE_REFREEZE	33	0	231806	231806
269489	630	2023	MERRIFIELD, DONNIE R	R	FREEZE_REFREEZE	33	0	347229	347229
270204	630	2023	ARGUETA, JOSE C & MARTHA	R	FREEZE_REFREEZE	33	0	335237	335237
270883	630	2023	JAMES, JOAN DARILEK	R	FREEZE_REFREEZE	33	0	644884	644884
270887	630	2023	ARAB, YASMIN HABIB	R	FREEZE_REFREEZE	33	0	598950	598950
270941	630	2023	MATHEW, JESSY & MATHEW PARADAIL MATHEW	R	FREEZE_REFREEZE	33	0	677600	677600
271185	630	2023	HANKINS, PEGGY S	R	FREEZE_REFREEZE	33	0	287991	287991
272252	630	2023	SARUBBI, FAYE	R	FREEZE_REFREEZE	33	0	335313	335313
272328	630	2023	RITZ, KAREN L	R	FREEZE_REFREEZE	33	0	326601	326601
273107	630	2023	BROWN, JEAN M	R	FREEZE_REFREEZE	33	0	731669	731669
274492	630	2023	MIXON, MICHAEL & DONNA	R	FREEZE_REFREEZE	33	0	361951	361951
274928	630	2023	TILLMAN, BARRY E & KAREN W	R	FREEZE_REFREEZE	33	0	443443	443443
278752	630	2023	GRIFFIN, DONALD L & SANDRA J	R	FREEZE_REFREEZE	33	0	370497	370497
279243	630	2023	COLE, SYLVIA DIANNE	R	FREEZE_REFREEZE	33	0	395778	395778
281823	630	2023	WHITESIDES, MARGO	R	FREEZE_REFREEZE	33	0	245881	245881
283731	630	2023	HARRINGTON, JOSEPH L	R	FREEZE_REFREEZE	33	0	460031	460031
283835	630	2023	MANUEL, JAMES DALE & GOLDSTEIN, DEBORAH KAY	R	FREEZE_REFREEZE	33	0	536149	536149
283838	630	2023	WRIGHT, TAMMY & TIMOTHY	R	FREEZE_REFREEZE	33	0	542104	542104
283844	630	2023	JORDAN, JANELL	R	FREEZE_REFREEZE	33	0	477418	477418
289207	630	2023	SOHEL, ZAKARIA & ZAMAN, MOUSHUMI	R	FREEZE_REFREEZE	33	0	367282	367282
291143	630	2023	RENSHAW, PAULA KAY	R	FREEZE_REFREEZE	33	0	256386	256386
295560	630	2023	ABARELLI, JOSEPH ANTHONY & DRURA ELAINE	R	FREEZE_REFREEZE	33	0	515637	515637
295581	630	2023	UNDERHILL, PATRICIA A	R	FREEZE_REFREEZE	33	0	395623	395623
295896	630	2023	DOWNEY, BETTE & HERBERT	R	FREEZE_REFREEZE	33	0	446231	446231
298020	630	2023	JOSH JORI REVOCABLE TRUST, CHARLES SCHWAB TRUST COMPANY TRUSTEE	R	FREEZE_REFREEZE	33	0	675785	675785
298154	630	2023	ELLIOTT, MARY SUE	R	FREEZE_REFREEZE	33	0	386771	386771
298759	630	2023	DULLUM, FAITH PEARL	R	FREEZE_REFREEZE	33	0	423462	423462
298867	630	2023	DEAKINS, LYNDA L & LARRY D	R	FREEZE_REFREEZE	33	0	343324	343324
299115	630	2023	COUSINS, KENNETH & KATHLEEN	R	FREEZE_REFREEZE	33	0	246853	246853
300060	630	2023	HEYDEN, KATHLEEN	R	FREEZE_REFREEZE	33	0	364359	364359
300087	630	2023	BAYLES, ROSE M TR BAYLES HOMESTEAD TRUST	R	FREEZE_REFREEZE	33	0	343096	343096
302398	630	2023	HATFIELD, DOUGLAS J & VICKIE G	R	FREEZE_REFREEZE	33	0	246667	246667
302602	630	2023	LEWIS, VIRGINIA M	R	FREEZE_REFREEZE	33	0	217521	217521
304550	630	2023	WILLIAMS, ROMILDA	R	FREEZE_REFREEZE	33	0	267995	267995
305634	630	2023	FLAKES, SHARON LEE	R	FREEZE_REFREEZE	33	0	312487	312487
306257	630	2023	CAMPBELL, STEVEN EDWARD	R	FREEZE_REFREEZE	33	0	311110	311110
306562	630	2023	CHETNIK, SOLEDAD	R	FREEZE_REFREEZE	33	0	284765	284765
306572	630	2023	CUELLAR, ARMANDO & CONSUELO	R	FREEZE_REFREEZE	33	0	272720	272720
307116	630	2023	MCCHESNEE, GERALDINE	R	FREEZE_REFREEZE	33	0	390264	390264
308333	630	2023	KOCHMAN, KEVIN D	R	FREEZE_REFREEZE	33	0	675794	675794

prop_id	sup_group_id	sup_tax_yr	file_as_name	prop_type_cd	sup_desc	sup_num	gl_assessed	prev_assessed	curr_assessed
310581	630	2023	ROSE, MARY ANN TR ROSE FAMILY LIVING TRUST	R	FREEZE_REFREEZE	33	0	493380	493380
312062	630	2023	MILLER, HARRIS A & ANNA M	R	FREEZE_REFREEZE	33	0	269458	269458
335188	630	2023	MEDLIN, SHARON G	R	FREEZE_REFREEZE	33	0	326106	326106
335189	630	2023	SAWYER, MARY JO	R	FREEZE_REFREEZE	33	0	326106	326106
335312	630	2023	HARDY, BRENT W	R	FREEZE_REFREEZE	33	0	521642	521642
338555	630	2023	FORGHANI, MARK & RACHEL L	R	FREEZE_REFREEZE	33	0	547578	547578
338587	630	2023	SMITH, LINDA SUE	R	FREEZE_REFREEZE	33	0	577500	577500
338600	630	2023	AUTREY, NANCY M TR AUTREY LIVING TRUST	R	FREEZE_REFREEZE	33	0	474615	474615
464979	630	2023	SCHAMPAN, GEOFFREY & LISA J	R	FREEZE_REFREEZE	33	0	474223	474223
465570	630	2023	TEAGUE, LINDA J	R	FREEZE_REFREEZE	33	0	561802	561802
466872	630	2023	DUFFIN, BARBARA P	R	FREEZE_REFREEZE	33	0	395339	395339
466960	630	2023	BABY, JOHNSON & JOHNSON, JOHNSY L	R	FREEZE_REFREEZE	33	0	233949	233949
471393	630	2023	HORAN, BRIAN M & SALLY A	R	FREEZE_REFREEZE	33	0	956812	956812
525526	630	2023	CASEY, SHARON	R	FREEZE_REFREEZE	33	0	415745	415745
527808	630	2023	SMITH, DEBRA ANN	R	FREEZE_REFREEZE	33	0	307723	307723
527874	630	2023	MELAMED, LARRY S & WENDY B	R	FREEZE_REFREEZE	33	0	314600	314600
528666	630	2023	DAVIDSON, RANDALL E & KRISTI L	R	FREEZE_REFREEZE	33	0	256410	256410
528843	630	2023	SCHWARTZ, PATRICIA J TR SCHWARTZ LIVING TRUST	R	FREEZE_REFREEZE	33	0	665500	665500
528996	630	2023	ABRAHAM, PULIYODIL T & SHAILA T	R	FREEZE_REFREEZE	33	0	796221	796221
529177	630	2023	BESS, MARJORIE NELL	R	FREEZE_REFREEZE	33	0	522160	522160
533275	630	2023	BETZAG, LUCY & MICHAEL JOHN	R	FREEZE_REFREEZE	33	0	648054	648054
533303	630	2023	DOYLE, SHAWN & SUSAN	R	FREEZE_REFREEZE	33	0	648473	648473
533342	630	2023	SCHNAIDT, JANIS TR SURVIVORS TRUST	R	FREEZE_REFREEZE	33	0	721259	721259
533375	630	2023	SEALE, MICHAEL RAY & ELIZABETH ANNE TRS SEALE FAMILY LIVING TRUST	R	FREEZE_REFREEZE	33	0	909897	909897
534240	630	2023	MILLER, SHIRLEY I	R	FREEZE_REFREEZE	33	0	256605	256605
534429	630	2023	LITTON, L JEAN	R	FREEZE_REFREEZE	33	0	472954	472954
534435	630	2023	SANPIETRO, VIRGINIA L TR SANPIETRO LIVING TRUST	R	FREEZE_REFREEZE	33	0	442100	442100
534489	630	2023	BARTH, HELENE B LIVING TRUST	R	FREEZE_REFREEZE	33	0	578912	578912
534506	630	2023	GLAZER, LESLIE TR GLAZER LIVING TRUST	R	FREEZE_REFREEZE	33	0	435600	435600
730495	627	2018	HOLSCLAW, CYNTHIA & LESLIE GUY	P	DELETE FROM ROLL PER BPP	105	-2500	2500	0
557735	627	2019	SANDERS, TOMMY & DONNA	R	25.25C(3)	91	-12964	12964	0
635309	627	2019	EMILY HEAD WILLOW TREE COUNSELING	P	DELETE FROM ROLL PER BPP	91	-9777	9777	0
681299	627	2019	FIRST MJCC, INC	P	DELETE FROM ROLL PER BPP	91	-25530	25530	0
681299	627	2019	FIRST MJCC, INC	P	DELETE FROM ROLL PER BPP	91	-17871	17871	0
681299	627	2019	FIRST MJCC, INC	P	DELETE FROM ROLL PER BPP	91	-7659	7659	0
730495	627	2019	HOLSCLAW, CYNTHIA & LESLIE GUY	P	DELETE FROM ROLL PER BPP	91	-2875	2875	0
537010	627	2020	DEERE CREDIT INC	P	CORRECT VALUE 41.44	91	38025	0	38025
537010	627	2020	DEERE CREDIT INC	P	CORRECT VALUE 41.44	91	60105	0	60105
537010	627	2020	DEERE CREDIT INC	P	CORRECT VALUE 41.44	91	87029	0	87029
537010	627	2020	DEERE CREDIT INC	P	CORRECT VALUE 41.44	91	106277	0	106277
537010	627	2020	DEERE CREDIT INC	P	CORRECT VALUE 41.44	91	115103	0	115103
537010	627	2020	DEERE CREDIT INC	P	CORRECT VALUE 41.44	91	206069	0	206069
537010	627	2020	DEERE CREDIT INC	P	CORRECT VALUE 41.44	91	285826	0	285826
537010	627	2020	DEERE CREDIT INC	P	CORRECT VALUE 41.44	91	359390	0	359390
537010	627	2020	DEERE CREDIT INC	P	CORRECT VALUE 41.44	91	390650	0	390650
537010	627	2020	DEERE CREDIT INC	P	CORRECT VALUE 41.44	91	705556	0	705556
537010	627	2020	DEERE CREDIT INC	P	CORRECT VALUE 41.44	91	1018583	0	1018583
537010	627	2020	DEERE CREDIT INC	P	CORRECT VALUE 41.44	91	1020589	0	1020589
537010	627	2020	DEERE CREDIT INC	P	CORRECT VALUE 41.44	91	1038994	0	1038994
537010	627	2020	DEERE CREDIT INC	P	CORRECT VALUE 41.44	91	1237759	0	1237759

prop_id	sup_group_id	sup_tax_yr	file_as_name	prop_type_cd	sup_desc	sup_num	gl_assessed	prev_assessed	curr_assessed
537010	627	2020	DEERE CREDIT INC	P	CORRECT VALUE 41.44	91	1350772	0	1350772
537010	627	2020	DEERE CREDIT INC	P	CORRECT VALUE 41.44	91	2057577	0	2057577
537010	627	2020	DEERE CREDIT INC	P	CORRECT VALUE 41.44	91	2278114	0	2278114
537010	627	2020	DEERE CREDIT INC	P	CORRECT VALUE 41.44	91	7126354	0	7126354
557735	627	2020	SANDERS, TOMMY & DONNA	R	25.25C(3)	91	-12559	12559	0
635309	627	2020	EMILY HEAD WILLOW TREE COUNSELING	P	DELETE FROM ROLL PER BPP	91	-9777	9777	0
657191	627	2020	PRESTIGE MOTORSPORTS MKTG LLC	P	DELETE FROM ROLL PER BPP	91	-11500	11500	0
681299	627	2020	FIRST MJCC, INC	P	DELETE FROM ROLL PER BPP	91	-25530	25530	0
681299	627	2020	FIRST MJCC, INC	P	DELETE FROM ROLL PER BPP	91	-17871	17871	0
681299	627	2020	FIRST MJCC, INC	P	DELETE FROM ROLL PER BPP	91	-7659	7659	0
716697	627	2020	EZTEZ EXPRESS	P	DELETE FROM ROLL PER BPP	91	-91810	91810	0
730495	627	2020	HOLSCLAW, CYNTHIA & LESLIE GUY	P	DELETE FROM ROLL PER BPP	91	-2875	2875	0
730831	627	2020	NEUROFEEDBACK OF NORTH TEXAS LLC	P	DELETE FROM ROLL PER BPP	91	-4025	4025	0
779239	627	2020	LOPEZ MARTHA	MN	WARDLAW IMPORT	91	462	672	1134
779239	627	2020	LOPEZ MARTHA	MN	WARDLAW IMPORT	91	1540	2240	3780
779259	627	2020	LOPEZ MARTHA	MN	WARDLAW IMPORT	91	-690	2930	2240
779259	627	2020	LOPEZ MARTHA	MN	WARDLAW IMPORT	91	-207	879	672
779275	627	2020	LOPEZ MARTHA	MN	WARDLAW IMPORT	91	4410	1130	5540
779294	627	2020	LOPEZ MARTHA	MN	WARDLAW IMPORT	91	-3500	5540	2040
779294	627	2020	LOPEZ MARTHA	MN	WARDLAW IMPORT	91	-1050	1662	612
779318	627	2020	LOPEZ MARTHA	MN	WARDLAW IMPORT	91	-2650	3780	1130
779812	627	2020	LOPEZ MARTHA	MN	WARDLAW IMPORT	91	267	612	879
779812	627	2020	LOPEZ MARTHA	MN	WARDLAW IMPORT	91	890	2040	2930
534814	627	2021	BELL, JOSEPH & IVY	R	LATE ADD HS (BELL)	82	0	323706	323706
537286	627	2021	HALL, JAMES STEVEN	R	LATE ADD HS (HALL)	82	0	313159	313159
557735	627	2021	SANDERS, TOMMY & DONNA	R	25.25C(3)	82	-12154	12154	0
558384	627	2021	DEITZ, DAVID M & DIANE	R	LATE ADD HS (DEITZ)	82	0	596000	596000
563074	627	2021	OVUERAVWIE, JOHN & NGOZI	R	LATE ADD HS (OVUERAVWIE)	82	0	291718	291718
564026	627	2021	SAYCHIEN, SOMPHAVANH & SOMSIRI, PAWARISA & SIVIXAY, KHAMKHOUNE ETAL	R	LATE ADD HS (SAYCHIEN/SOMSIRI)	82	0	249616	249616
564467	627	2021	VAZQUEZ, ALEJANDRO HERIBERTO & GONZALEZ, ADELLA VANESSA	R	LATE ADD HS (VAZQUEZ/GONZALEZ)	82	0	416279	416279
565620	627	2021	HAACK, JENNIFER L	R	LATE ADD HS (HAACK)	82	0	404800	404800
579802	627	2021	QUINN, VALERIE	R	REMOVE HS AND DVHS (QUINN)	82	0	463655	463655
581325	627	2021	MARTIN, JEREMY J	R	LATE ADD HS (MARTIN)	82	0	440233	440233
619644	627	2021	TAMMY HEEGEL	P	DELETE FROM ROLL PER BPP	82	-34978	34978	0
622907	627	2021	MARTIN, JEFFREY & CRAWFORD, MAKAYLA	R	LATE ADD HS (MARTIN)	82	0	250299	250299
629403	627	2021	BEARDSLEY, JEFFREY & GINA	R	LATE ADD HS (BEARDSLEY)	82	0	349425	349425
634081	627	2021	ALLEN, EBONI	R	LATE ADD HS (ALLEN)	82	0	362000	362000
634332	627	2021	TAYLOR, JAMES S	R	LATE ADD HS (TAYLOR)	82	0	647597	647597
634779	627	2021	CRAWFORD, BRANDON	R	LATE ADD HS (CRAWFORD)	82	0	279653	279653
635309	627	2021	EMILY HEAD WILLOW TREE COUNSELING	P	DELETE FROM ROLL PER BPP	82	-9777	9777	0
635502	627	2021	MUMBA, ABBITON & MUGALA, NANCY C	R	LATE ADD HS (MUMBA/MUGALA)	82	0	365649	365649
648199	627	2021	SHOME, JOYDEEP & ARUNA	R	LATE ADD HS (SHOME)	82	0	769000	769000
648481	627	2021	CLARK, NANCY JANE & LAMONS, ROBERT	R	LATE ADD HS (LAMONS)	82	0	823260	823260
649166	627	2021	SONG, LAUREN NAIN & WIATREK, JARED WAYNE	R	LATE ADD HS (SONG/WIATREK)	82	0	723557	723557
650239	627	2021	DAVIS, JAZMINE O & RODERICK R	R	LATE ADD HS (DAVIS)	82	0	335902	335902
654180	627	2021	DAVID, EDWIN & FERRON, GENEVA	R	LATE ADD HS/OV65 (FERRON/DAVID)	82	0	369712	369712
656342	627	2021	PHAM, QUANG XUAN & NGUYEN, THAO THANH	R	LATE ADD HS (PHAM/NGUYEN)	82	0	339270	339270
657191	627	2021	PRESTIGE MOTORSPORTS MKTG LLC	P	DELETE FROM ROLL PER BPP	82	-11500	11500	0
658125	627	2021	GANGULA, BHARATH & AKHILA REDDY	R	LATE ADD HS (GANGULA)	82	0	690269	690269

prop_id	sup_group_id	sup_tax_yr	file_as_name	prop_type_cd	sup_desc	sup_num	gl_assessed	prev_assessed	curr_assessed
660587	627	2021	PACIFIC RIM CAPITAL, INC	P	DELETE FROM ROLL PER BPP	82	-6151	6151	0
660624	627	2021	CHAIREZ, HECTOR MANUEL	R	LATE ADD HS (CHAIREZ)	82	0	522269	522269
661454	627	2021	HARRISON, CARL O & KATRINA A	R	LATE ADD DP (HARRISON)	82	0	926936	926936
669625	627	2021	CAPOBIANGO-NETO, RAFAEL & MARTINS, LINDARICIA	R	LATE ADD HS AND OV65 (CAPOBIANGO-NETO)	82	0	313497	313497
670602	627	2021	SQUADRITO, HAYDEN T & CRUZ, MICHELAN G	R	LATE ADD HS (SQUADRITO)	82	0	249916	249916
671677	627	2021	MOTANI, SAIF	R	LATE ADD HS (MOTANI)	82	0	556000	556000
672876	627	2021	ROMERO, LUCIO ALBERTO	R	LATE ADD HS (ROMERO)	82	0	445247	445247
672931	627	2021	OSBURN, DUSTIN NEAL	R	LATE ADD HS (OSBURN)	82	0	327819	327819
678492	627	2021	WILLIAMS, SETH & AUTUMN	R	LATE ADD HS (WILLIAMS)	82	0	294701	294701
678834	627	2021	MCKISSICK, DAKOTA & CHASE	R	LATE ADD HS (MCKISSICK)	82	0	259566	259566
678875	627	2021	HUGHES, BLAIR	R	LATE ADD HS (HUGHES)	82	0	249187	249187
680872	627	2021	SANCHEZ, MAXIMINO III	R	LATE ADD HS (SANCHEZ)	82	0	278588	278588
681299	627	2021	FIRST MJCC, INC	P	DELETE FROM ROLL PER BPP	82	-25530	25530	0
681299	627	2021	FIRST MJCC, INC	P	DELETE FROM ROLL PER BPP	82	-17871	17871	0
681299	627	2021	FIRST MJCC, INC	P	DELETE FROM ROLL PER BPP	82	-7659	7659	0
682185	627	2021	ZHANG, GUIYING	R	LATE ADD HS AND OV65 (WALLACE)	82	0	316501	316501
684946	627	2021	NIGHTENGALE, JERRY SWADE & KRISTIAN	R	LATE ADD HS (NIGHTENGALE)	82	0	645569	645569
685380	627	2021	BOCK, JOHN TYLER ETAL	R	LATE ADD HS (BOCK)	82	0	259412	259412
686381	627	2021	YATES, AMY	R	LATE ADD HS (YATES)	82	0	301602	301602
692446	627	2021	ICE, JACOB MATTHEW & AMIE	R	LATE ADD HS (ICE)	82	0	553715	553715
696404	627	2021	HM CONSTRUCTION, LLC	P	DELETE FROM ROLL PER BPP	82	-7245	7245	0
698139	627	2021	BOSCARINO, STEFANIE ANN & GARNER, MATHEW DAVID	R	LATE ADD HS (BOSCARINO /GARDNER)	82	0	485707	485707
698439	627	2021	PLAYERS MTG, INC	P	DELETE FROM ROLL PER BPP	82	-32200	32200	0
698749	627	2021	LOPEZ, SELVIN DAVID & OLVERA, VERONICA REMEDIOS	R	OMITTED PROPERTY	82	228268	258992	487260
699269	627	2021	HEAD, JASON & ASHLEY	R	LATE ADD HS (HEAD)	82	0	522880	522880
700364	627	2021	BERMUDEZ, ALBERTO JR & JENNIFER	R	LATE ADD HS (BERMUDEZ)	82	0	343665	343665
700413	627	2021	QUIN, TRAVIS MARSHALL & EMILY SUE	R	LATE ADD HS (QUIN)	82	0	234000	234000
700835	627	2021	PHAM, TOM Q	R	LATE ADD HS (PHAM)	82	0	411830	411830
701296	627	2021	DONG, JINGJING	R	LATE ADD HS (DONG)	82	0	452898	452898
702202	627	2021	RHIDDLEHOOVER, ROY WAYNE & CHRISTINE ELIZABETH	R	LATE ADD HS (RHIDDLEHOOVER)	82	0	248870	248870
703719	627	2021	GASKILL, BRUCE L & ROSE M	R	LATE ADD HS (GASKILL)	82	0	435130	435130
704054	627	2021	WALLING, MARCUS & BRADLEY, KALA	R	LATE ADD HS (WALLING)	82	0	355000	355000
704099	627	2021	LANSFORD, SCOT	R	LATE ADD HS (LANSFORD)	82	0	199186	199186
705750	627	2021	SG EQUIPMENT FINANCE USA CORP	P	25.21 OMITTED PROPERTY SIGNED AGREEMENT	82	24892	0	24892
705750	627	2021	SG EQUIPMENT FINANCE USA CORP	P	25.21 OMITTED PROPERTY SIGNED AGREEMENT	82	2390255	0	2390255
705750	627	2021	SG EQUIPMENT FINANCE USA CORP	P	25.21 OMITTED PROPERTY SIGNED AGREEMENT	82	2415147	0	2415147
706555	627	2021	GILBERT, LORIANN M & MICHAEL S	R	LATE ADD HS (GILBERT)	82	0	299777	299777
706619	627	2021	TRAN, TIM D & LE, HOAI THI V	R	LATE ADD HS (TRAN&LE)	82	0	250190	250190
706783	627	2021	ALZHRANI, ABDULRAHMAN S & EMAN	R	LATE ADD HS (ALZHRANI)	82	0	526408	526408
712159	627	2021	HOVE, KUDZANAI	R	LATE ADD HS (HOVE)	82	0	333642	333642
713389	627	2021	WENDT, JOHN	R	LATE ADD HS (WENDT)	82	0	222728	222728
715854	627	2021	THERMIGEN LLC	P	DELETE FROM ROLL PER BPP	82	-11500	11500	0
716481	627	2021	THOMAS, JOHN & MANJU	R	LATE ADD HS (THOMAS)	82	0	580466	580466
716697	627	2021	EZTEZ EXPRESS	P	DELETE FROM ROLL PER BPP	82	-91810	91810	0
717536	627	2021	ANDRADE, TERESA PLASCENCIA	R	LATE ADD HS (ANDRADE)	82	0	290595	290595
723665	627	2021	DROUIN, JONATHAN & SARAH	R	LATE ADD HS (DROUIN)	82	0	344880	344880
724863	627	2021	KHALIL, AHMAD ABED	R	LATE ADD HS (KHALIL)	82	0	252954	252954

prop_id	sup_group_id	sup_tax_yr	file_as_name	prop_type_cd	sup_desc	sup_num	gl_assessed	prev_assessed	curr_assessed
725458	627	2021	HOOKER, JAMES JR	R	REMOVE DVHS (HOOKER)	82	0	432467	432467
725674	627	2021	DICKENS, GERALD WAYNE & CHERYL L	R	LATE ADD HS (DICKENS)	82	0	303702	303702
727223	627	2021	ENGBERSON, DAN	P	DELETE FROM ROLL PER BPP	82	-10830	10830	0
727297	627	2021	WALCOTT MECHANICAL LLC	P	DELETE FROM ROLL PER BPP	82	-58084	58084	0
730495	627	2021	HOLSCLAW, CYNTHIA & LESLIE GUY	P	DELETE FROM ROLL PER BPP	82	-2875	2875	0
730831	627	2021	NEUROFEEDBACK OF NORTH TEXAS LLC	P	DELETE FROM ROLL PER BPP	82	-4025	4025	0
731787	627	2021	SILVA, KELLY & DAMON LIVING TRUST	R	LATE ADD HS (SILVA)	82	0	700077	700077
739927	627	2021	HARGRAVE, TAYLOR G	R	LATE ADD HS (HARGRAVE)	82	0	263847	263847
740354	627	2021	CHOGRI, MATIAS & ESCAMILLA, MARIA	R	LATE ADD HS (CHOGRI/ESCAMILLA)	82	0	292735	292735
740845	627	2021	NEMASTIL, JOSEPH REID	R	LATE ADD HS (NEMASTIL)	82	0	329299	329299
741327	627	2021	WHITCHURCH, LARRY A & PATRICIA A	R	LATE ADD HS AND OV65 HOMESTEAD GROUP WITH 228188 (WHITCHURCH)	82	0	83972	83972
743134	627	2021	PARKS, BETTY J & ERIC T	R	LATE ADD HS AND DP (PARKS)	82	0	383363	383363
745980	627	2021	HAUSER, MARK ANTHONY & TONI	R	LATE ADD HS (HAUSER)	82	0	339963	339963
747455	627	2021	BAKER, NICHOLAS SCOTT & FRANCES RENEE	R	LATE ADD HS (BAKER)	82	0	413126	413126
751545	627	2021	GIST, MATTHEW WILLIAM	R	LATE ADD HS (GIST)	82	0	293729	293729
752820	627	2021	JIMENEZ, JESUS E	R	LATE ADD HS (JIMENEZ)	82	0	213620	213620
756957	627	2021	BREWER, AMY NICOLE & BADILLO, RENE	R	LATE ADD HS (BREWER/BADILLO)	82	0	301259	301259
765810	627	2021	DARKO, FELIX AGYEN & SARAH	R	LATE ADD HS (DARKO)	82	0	310846	310846
765881	627	2021	JOHNSON, INGRID GWENQUITTA & WIGGINS, JOHN EARL	R	LATE ADD HS (JOHNSON/WIGGINS)	82	0	221313	221313
765947	627	2021	CARNEY, PORTIA L	R	LATE ADD HS (CARNEY)	82	0	281136	281136
768778	627	2021	ARELLANO, MARIA DEL SOCORRO & JUAN MANUEL CONTRERAS	R	LATE ADD HS (ARELLANO)	82	0	360763	360763
772616	627	2021	VELASQUEZ, RAY	R	LATE ADD HS (VELASQUEZ)	82	0	229998	229998
772736	627	2021	MORSE, DAVID II	R	LATE ADD HS (MORSE)	82	0	235888	235888
779239	627	2021	BEDROCK PRODUCTION LLC	MN	WARDLAW IMPORT	82	0	540	540
779239	627	2021	BEDROCK PRODUCTION LLC	MN	WARDLAW IMPORT	82	0	1800	1800
779259	627	2021	BEDROCK PRODUCTION LLC	MN	WARDLAW IMPORT	82	0	645	645
779259	627	2021	BEDROCK PRODUCTION LLC	MN	WARDLAW IMPORT	82	0	2150	2150
779275	627	2021	BEDROCK PRODUCTION LLC	MN	WARDLAW IMPORT	82	0	57	57
779275	627	2021	BEDROCK PRODUCTION LLC	MN	WARDLAW IMPORT	82	0	190	190
779294	627	2021	BEDROCK PRODUCTION LLC	MN	WARDLAW IMPORT	82	0	1218	1218
779294	627	2021	BEDROCK PRODUCTION LLC	MN	WARDLAW IMPORT	82	0	4060	4060
779318	627	2021	BEDROCK PRODUCTION LLC	MN	WARDLAW IMPORT	82	0	1050	1050
779318	627	2021	BEDROCK PRODUCTION LLC	MN	WARDLAW IMPORT	82	0	3500	3500
779812	627	2021	BEDROCK PRODUCTION LLC	MN	WARDLAW IMPORT	82	0	993	993
779812	627	2021	BEDROCK PRODUCTION LLC	MN	WARDLAW IMPORT	82	0	3310	3310
946461	627	2021	ASTRAZENECA LP	P	DELETE FROM ROLL PER BPP	82	-12978	12978	0
951304	627	2021	ASTRAZENECA LP	P	DELETE FROM ROLL PER BPP	82	-11026	11026	0
956258	627	2021	DAVIS, SAM	P	DELETE FROM ROLL BPP	82	-15500	15500	0
962169	627	2021	JONES, EUNIECE VICTORIA	R	REMOVE HS (JONES)	82	0	332757	332757
972273	627	2021	IMD TOPCO	P	DELETE FROM ROLL BPP	82	-154578	154578	0
976180	627	2021	RS WATER HOLDING LLC	P	DELETE FROM ROLL PER BPP	82	-2822	2822	0
1009574	627	2021	RS WATER HOLDING LLC	P	DELETE FROM ROLL PER BPP	82	-3773	3773	0
1009822	627	2021	RS WATER HOLDING LLC	P	DELETE FROM ROLL PER BPP	82	-1078	1078	0
1009841	627	2021	RS WATER HOLDING LLC	P	DELETE FROM ROLL PER BPP	82	-945	945	0
1009853	627	2021	RS WATER HOLDING LLC	P	DELETE FROM ROLL PER BPP	82	-948	948	0
562579	628	2021	IPT DALLAS DISTRIBUTION PORTFOLIO LP	R	CORRECT VALUE PER COURT ORDER	83	-971401	25256433	24285032
611132	628	2021	CREST CENTER LP	R	CORRECT VALUE PER COURT ORDER	83	-1059200	5610450	4551250
611134	628	2021	CREST CENTER LP	R	CORRECT VALUE PER COURT ORDER	83	-220800	1169550	948750
680692	628	2021	CREST SELF STORAGE LLC	R	CORRECT VALUE PER COURT ORDER	83	-743000	8743000	8000000

prop_id	sup_group_id	sup_tax_yr	file_as_name	prop_type_cd	sup_desc	sup_num	gl_assessed	prev_assessed	curr_assessed
534814	627	2022	BELL, JOSEPH & IVY	R	LATE ADD HS (BELL)	58	-67092	423169	356077
537286	627	2022	HALL, JAMES STEVEN	R	LATE ADD HS (HALL)	58	-14806	359194	344388
557735	627	2022	SANDERS, TOMMY & DONNA	R	25.25C(3)	58	-16784	16784	0
557977	627	2022	FREEMAN, CRICKET COLLETT & DEREK CHARLES	R	LATE ADD HS AS OF 03/09/2022 (FREEMAN)	58	0	468518	468518
558384	627	2022	DEITZ, DAVID M & DIANE	R	LATE ADD HS (DEITZ)	58	-68400	724000	655600
558414	627	2022	JIMENEZ, CHRISTOPHER & ADRIANA	R	REMOVE HS (JIMENEZ)	58	55550	601182	656732
559649	627	2022	CALIBUSO, KRISTIAN & MELISSA	R	LATE ADD HS (CALIBUSO)	58	0	1205207	1205207
560227	627	2022	DAWSON, BEN D	R	LATE ADD HS (DAWSON)	58	0	377983	377983
561614	627	2022	ACTON, JAMES ELLIOTT & LAURA ELIZABETH TR FAMILY TRUST	R	LATE ADD HS (ACTION)	58	-84985	713403	628418
563074	627	2022	OVUERAVWIE, JOHN & NGOZI	R	LATE ADD HS (OVUERAVWIE)	58	-54764	375654	320890
563997	627	2022	REYNA, SAMUEL HERNANDEZ JR & RACHAEL MARIA	R	LATE ADD HS (REYNA)	58	0	536337	536337
564026	627	2022	SAYCHIEN, SOMPHAVANH & SOMSIRI, PAWARISA & SIVIXAY, KHAMKHOUNE ETAL	R	LATE ADD HS (SAYCHIEN/SOMSIRI)	58	-37506	312084	274578
564467	627	2022	VAZQUEZ, ALEJANDRO HERIBERTO & GONZALEZ, ADELLA VANESSA	R	LATE ADD HS (VAZQUEZ/GONZALEZ)	58	-88402	546309	457907
565620	627	2022	HAACK, JENNIFER L	R	LATE ADD HS (HAACK)	58	-35482	480762	445280
565630	627	2022	NASHED, MINA & ERIN	R	LATE ADD HS (NASHED)	58	0	540857	540857
579802	627	2022	QUINN, VALERIE	R	REMOVE HS AND DVHS (QUINN)	58	11649	510021	521670
581143	627	2022	BRADSHAW, DONNA R	R	LATE ADD OV65 (BRADSHAW)	58	0	702752	702752
581325	627	2022	MARTIN, JEREMY J	R	LATE ADD HS (MARTIN)	58	-43056	527312	484256
582809	627	2022	COBBLESTONE GROUP II LLC	P	CORRECT OWNERSHIP	58	0	118997	118997
611622	627	2022	DOSSANI, ADNAN & DOSSANI, MOHAMED A & FARZANA & DOSSANI, FARHAN & SALM	R	LATE ADD HS AS OF 05/01/2022 (DOSSANI)	58	0	10049960	10049960
619644	627	2022	TAMMY HEEGEL	P	DELETE FROM ROLL PER BPP	58	-34978	34978	0
620370	627	2022	FISCHER, DEBORAH	R	LATE ADD DP (FISCHER)	58	0	987050	987050
622907	627	2022	MARTIN, JEFFREY & CRAWFORD, MAKAYLA	R	LATE ADD HS (MARTIN)	58	-32426	307755	275329
629403	627	2022	BEARDSLEY, JEFFREY & GINA	R	LATE ADD HS (BEARDSLEY)	58	-91137	475505	384368
631670	627	2022	KIM, KYOUNG HUN & EUNHYE JUNG	R	LATE ADD HS (KIM/JUNG)	58	0	623588	623588
633432	627	2022	MAMIDYALA, DAYANAND	R	LATE ADD HS (MAMIDYALA)	58	0	473029	473029
633847	627	2022	TRAN, BAU P & WILSON, DEREK	R	LATE ADD HS (TRAN/WILSON)	58	0	978657	978657
634081	627	2022	ALLEN, EBONI	R	LATE ADD HS (ALLEN)	58	-31800	430000	398200
634320	627	2022	MALIK, ASMA	R	LATE ADD HS (MALIK)	58	0	822055	822055
634332	627	2022	TAYLOR, JAMES S	R	LATE ADD HS (TAYLOR)	58	-86361	798718	712357
634361	627	2022	CARLISLE, JOHN & BILLINGSLEY, SUSAN KATE	R	LATE ADD HS (CARLISLE/BILLINGSLEY)	58	0	729990	729990
634779	627	2022	CRAWFORD, BRANDON	R	LATE ADD HS (CRAWFORD)	58	-37106	344724	307618
635309	627	2022	EMILY HEAD WILLOW TREE COUNSELING	P	DELETE FROM ROLL PER BPP	58	-9777	9777	0
635502	627	2022	MUMBA, ABBITON & MUGALA, NANCY C	R	LATE ADD HS (MUMBA/MUGALA)	58	-77352	479566	402214
636909	627	2022	RUBIO, GENSIK & DIAZ, DIANA P	R	LATE ADD HS (DIAZ/RUBIO)	58	0	299286	299286
637415	627	2022	PATLOLLA, HARIKA REDDY & MANDAPURAM, PRAVEEN KUMAR REDDY	R	LATE ADD HS AS OF 04/07/2022 (PATLOLLA/MANAPURAM)	58	0	435603	435603
646178	627	2022	MITCHELL, TRAYCE D	R	LATE ADD HS (MITCHELL)	58	0	312548	312548
647003	627	2022	OLANIYAN, ROBERT OLU & OLUYEMISI FOYEKE OLANIYAN	R	LATE ADD HS/OV65 (OLANIYAN)	58	0	360788	360788
648027	627	2022	GOVINDAN, RAJEEV & PUTHALATH, SUBHA	R	LATE ADD HS (GOVINDAN/PUTHALATH)	58	0	911565	911565
648199	627	2022	SHOME, JOYDEEP & ARUNA	R	LATE ADD HS (SHOME)	58	-170185	1016085	845900
648345	627	2022	MOORE, CELESTE PEREZ & CHARLES FRANKLIN JR	R	LATE ADD HS (MOORE)	58	0	430375	430375
648481	627	2022	CLARK-LAMONS, NANCY & LAMONS, ROBERT	R	LATE ADD HS (LAMONS)	58	-144760	1050346	905586
649166	627	2022	SONG, LAUREN NAIN & WIATREK, JARED WAYNE	R	LATE ADD HS (SONG/WIATREK)	58	-97087	893000	795913
649410	627	2022	UTZMAN, CHARLES DARWIN & JANET DAGE TRS UTZMAN FAMILY REVOCABLE TRUST	R	LATE ADD DVHS AS OF 12/27/2022 (UTZMAN)	58	0	357897	357897
649917	627	2022	DAVIS, RONNIE JR & KALER R	R	LATE ADD HS (DAVIS)	58	0	697947	697947
650239	627	2022	DAVIS, JAZMINE O & RODERICK R	R	LATE ADD HS (DAVIS)	58	-34270	403762	369492

prop_id	sup_group_id	sup_tax_yr	file_as_name	prop_type_cd	sup_desc	sup_num	gl_assessed	prev_assessed	curr_assessed
653933	627	2022	PERRY, FORREST STEVEN	R	LATE ADD HS (PERRY)	58	0	800000	800000
654180	627	2022	DAVID, EDWIN & FERRON, GENEVA	R	LATE ADD HS/OV65 (FERRON/DAVID)	58	-45725	452408	406683
656342	627	2022	PHAM, QUANG XUAN & NGUYEN, THAO THANH	R	LATE ADD HS (PHAM/NGUYEN)	58	-63954	437151	373197
657191	627	2022	PRESTIGE MOTORSPORTS MKTG LLC	P	DELETE FROM ROLL PER BPP	58	-11500	11500	0
658125	627	2022	GANGULA, BHARATH & AKHILA REDDY	R	LATE ADD HS (GANGULA)	58	-189388	948684	759296
660152	627	2022	BLACKWELL, DEREK & BLACKWELL, MARGO	R		58	0	380931	380931
660490	627	2022	GOMEZ, DAVID P	R	LATE ADD DP (GOMEZ)	58	0	37096	37096
660587	627	2022	PACIFIC RIM CAPITAL, INC	P	DELETE FROM ROLL PER BPP	58	-6151	6151	0
660624	627	2022	CHAIREZ, HECTOR MANUEL	R	LATE ADD HS (CHAIREZ)	58	-57879	632375	574496
670602	627	2022	SQUADRITO, HAYDEN T & CRUZ, MICHELAN G	R	LATE ADD HS (SQUADRITO)	58	-18216	293124	274908
671677	627	2022	MOTANI, SAIF	R	LATE ADD HS (MOTANI)	58	-45400	657000	611600
672876	627	2022	ROMERO, LUCIO ALBERTO	R	LATE ADD HS (ROMERO)	58	-42266	532038	489772
672931	627	2022	OSBURN, DUSTIN NEAL	R	LATE ADD HS (OSBURN)	58	-31591	392192	360601
674457	627	2022	SHALAKIN, SHAKILATUS & CHOWDHURY, AHAMAD K & SHADMAN	R	LATE ADD HS (CHOWDHURY & SHALAKIN)	58	0	400000	400000
676623	627	2022	MOYA, HUMBERTO	R	LATE ADD HS MOYA)	58	0	298168	298168
678492	627	2022	WILLIAMS, SETH & AUTUMN	R	LATE ADD HS (WILLIAMS)	58	-30929	355100	324171
678834	627	2022	MCKISSICK, DAKOTA & CHASE	R	LATE ADD HS (MCKISSICK)	58	-27271	312794	285523
678875	627	2022	HUGHES, BLAIR	R	LATE ADD HS (HUGHES)	58	-24891	298997	274106
680872	627	2022	SANCHEZ, MAXIMINO III	R	LATE ADD HS (SANCHEZ)	58	-25223	331670	306447
680884	627	2022	THOMAS, ANDREW	R	LATE ADD HS (THOMAS)	58	0	302572	302572
681299	627	2022	FIRST MJCC, INC	P	DELETE FROM ROLL PER BPP	58	-25530	25530	0
684170	627	2022	PRASAD, LAXMI & PRATHIMA	R	LATE ADD HS AS OF 4/1/22 (PRASAD)	58	0	686811	686811
684946	627	2022	NIGHTENGALE, JERRY SWADE & KRISTIAN	R	LATE ADD HS (NIGHTENGALE)	58	-107193	1068995	961802
685380	627	2022	BOCK, JOHN TYLER ETAL	R	LATE ADD HS (BOCK)	58	-25086	310439	285353
686381	627	2022	YATES, AMY	R	LATE ADD HS (YATES)	58	-16062	347824	331762
692446	627	2022	ICE, JACOB MATTHEW & AMIE	R	LATE ADD HS (ICE)	58	-90229	699316	609087
693232	627	2022	NOLL, ADAM KENNETH & LINZIE NOELLE REVOCABLE TRUST	R	LATE ADD HS (NOLL)	58	0	699000	699000
693562	627	2022	CARTER, ERICA DIANNE & MICHAEL WAYNE	R	LATE ADD HS (CARTER)	58	0	738690	738690
693762	627	2022	BANERJEE, DOLAN & KRISHNENDU	R	LATE ADD HS (BANERJEE)	58	0	802817	802817
695559	627	2022	COULONDRES, ARNAUD & HANARD, SOPHIE-ANNE	R	LATE ADD HS AS OF 7/1/22 (COULONDRES/HANARD)	58	0	759605	759605
696404	627	2022	HM CONSTRUCTION, LLC	P	DELETE FROM ROLL PER BPP	58	-7245	7245	0
696823	627	2022	LAYFIELD, KENYON RAY	R	LATE ADD OV65	58	0	188109	188109
697156	627	2022	NEOGRAFT SOLUTIONS CORP	P	DELETE FROM ROLL PER BPP	58	-10695	10695	0
698139	627	2022	BOSCARINO, STEFANIE ANN & GARNER, MATHEW DAVID	R	LATE ADD HS (BOSCARINO /GARDNER)	58	-124230	658508	534278
698439	627	2022	PLAYERS MTG, INC	P	DELETE FROM ROLL PER BPP	58	-32200	32200	0
698749	627	2022	LOPEZ, SELVIN DAVID & OLVERA, VERONICA REMEDIOS TRS LOPEZ OLVERA TRUST	R	OMTTED 0ROPERTY	58	276749	282417	559166
699269	627	2022	HEAD, JASON & ASHLEY	R	LATE ADD HS (HEAD)	58	-90996	666164	575168
700364	627	2022	BERMUDEZ, ALBERTO JR & JENNIFER	R	LATE ADD HS (BERMUDEZ)	58	-27411	405443	378032
700413	627	2022	QUIN, TRAVIS MARSHALL & EMILY SUE	R	LATE ADD HS (QUIN)	58	-2600	260000	257400
700835	627	2022	PHAM, TOM Q	R	LATE ADD HS (PHAM)	58	-12796	465809	453013
700922	627	2022	NORTON, MERRY JOAN & TEMPEL, CHAD LEVI	R	LATE ADD HS (TEMPEL)	58	0	422473	422473
701296	627	2022	DONG, JINGJING	R	CHANGE TO CORRECT HS QUAL YEAR (DONG)	58	-116662	614850	498188
701534	627	2022	ALANIS, SAUL & SOTO, ALEXIA	R	LATE ADD AS OF 08/08/2022 (ALANIS/SOTO)	58	0	310699	310699
702202	627	2022	RHIDDLEHOOVER, ROY WAYNE & CHRISTINE ELIZABETH	R	LATE ADD HS (RHIDDLEHOOVER)	58	-21659	295416	273757
703719	627	2022	GASKILL, BRUCE L & ROSE M	R	LATE ADD HS (GASKILL)	58	-70480	549123	478643
703941	627	2022	GILBERT, GARY WAYNE	R	LATE ADD DVHS AS OF 10/17/2022 (GILBERT)	58	0	303730	303730

prop_id	sup_group_id	sup_tax_yr	file_as_name	prop_type_cd	sup_desc	sup_num	gl_assessed	prev_assessed	curr_assessed
704054	627	2022	WALLING, MARCUS & KALA	R	CHANGE HS QUALIFY DATE (WALLING)	58	-47500	438000	390500
704099	627	2022	LANSFORD, SCOT	R	LATE ADD HS (LANSFORD)	58	0	177222	177222
704264	627	2022	HITE, AMY LYNN	R	LATE ADD HS (HITE)	58	0	324000	324000
705750	627	2022	SG EQUIPMENT FINANCE USA CORP	P	ADD TO ROLL PER SIGNED AGREEMENT	58	20792	0	20792
705750	627	2022	SG EQUIPMENT FINANCE USA CORP	P	ADD TO ROLL PER SIGNED AGREEMENT	58	1615159	0	1615159
705750	627	2022	SG EQUIPMENT FINANCE USA CORP	P	ADD TO ROLL PER SIGNED AGREEMENT	58	1635951	0	1635951
706555	627	2022	GILBERT, LORIANN M & MICHAEL S	R	LATE ADD HS (GILBERT)	58	-10245	340000	329755
706619	627	2022	TRAN, TIM D & LE, HOAI THI V	R	LATE ADD HS (TRAN&LE)	58	-21345	296554	275209
706783	627	2022	ALZHRANI, ABDULRAHMAN S & EMAN	R	LATE ADD HS (ALZHRANI)	58	-51552	630601	579049
706829	627	2022	CRONIN, TREVOR & ELIZABETH	R	LATE ADD HS (CRONIN)	58	0	524778	524778
712159	627	2022	HOVE, KUDZANAI	R	LATE ADD HS (HOVE)	58	-65563	432569	367006
713389	627	2022	WENDT, JOHN	R	LATE ADD HS (WENDT)	58	-11746	256747	245001
715854	627	2022	THERMIGEN LLC	P	DELETE FROM ROLL PER BPP	58	-11500	11500	0
716481	627	2022	THOMAS, JOHN & MANJU	R	LATE ADD HS (THOMAS)	58	-49055	687568	638513
716697	627	2022	EZTEZ EXPRESS	P	DELETE FROM ROLL PER BPP	58	-91810	91810	0
717536	627	2022	ANDRADE, TERESA PLASCENCIA	R	LATE ADD HS (ANDRADE)	58	-31244	350899	319655
723597	627	2022	TREJO, JOSE A VILLAFRANCO & VAZQUEZ, LUZ A	R	LATE ADD HS (VILLAFRANCO & TREJO)	58	0	251086	251086
723665	627	2022	DROUIN, JONATHAN & SARAH	R	LATE ADD HS (DROUIN)	58	-96581	475949	379368
724132	627	2022	MITCHAM, MARTON KEVIN	R	LATE ADD HS AND OV65 (MITCHAM)	58	0	401018	401018
724647	627	2022	ROGERS, HEATHER E & LARRY III	R	LATE ADD HS (ROGERS)	58	0	308731	308731
724863	627	2022	KHALIL, AHMAD ABED	R	LATE ADD HS (KHALIL)	58	-22885	301134	278249
725458	627	2022	HOOKER, JAMES JR	R	REMOVE DVHS/HS/DV4 (HOOKER)	58	0	285301	285301
725477	627	2022	BURTON, AMY &	R	LATE ADD HS (BURTON)	58	0	559711	559711
725669	627	2022	ADAMS, TYLER ROBERT	R	LATE ADD HS AS OF 05/20/2022 (ADAMS)	58	0	159504	159504
725674	627	2022	DICKENS, GERALD WAYNE & CHERYL L	R	LATE ADD HS AND OV65 (DICKENS)	58	-58595	392667	334072
727039	627	2022	YCM YOUR CANDID MEMORY PHOTOGRAPHY	P	DELETE FROM ROLL PER BPP	58	-8250	8250	0
727040	627	2022	DANCAN THE PEST CONTROL EXPERT LLC	P	DELETE FROM ROLL PER BPP	58	-97750	97750	0
727223	627	2022	ENGBERSON, DAN	P	DELETE FROM ROLL PER BPP	58	-10830	10830	0
727297	627	2022	WALCOTT MECHANICAL LLC	P	DELETE FROM ROLL PER BPP	58	-58084	58084	0
727648	627	2022	SAMS, KELLY F & PIROZZOLO, BRENDA	R	LATE ADD HS (SAMS/PIROZZOLO)	58	0	399807	399807
728156	627	2022	HAN, JAE	R	LATE ADD HS (HAN)	58	0	411366	411366
729579	627	2022	METROPOLIS TATTOO & FINE ART	P	DELETE FROM ROLL PER BPP	58	-20125	20125	0
729606	627	2022	ASICS AMERICA CORPORATION	P	DELETE FROM ROLL PER BPP	58	-170477	170477	0
730265	627	2022	AGUILAR, BASSAN JEAN CARLOS KARAME	R	LATE ADD HS (AGUILAR)	58	0	561738	561738
730495	627	2022	HOLSCLAW, CYNTHIA & LESLIE GUY	P	DELETE FROM ROLL PER BPP	58	-2875	2875	0
730831	627	2022	NEUROFEEDBACK OF NORTH TEXAS LLC	P	DELETE FROM ROLL PER BPP	58	-4025	4025	0
731099	627	2022	PANJWANI, ROSEMIN	R	LATE ADD HS (NOORALI)	58	0	432810	432810
731787	627	2022	SILVA, KELLY & DAMON LIVING TRUST	R	LATE ADD HS (SILVA)	58	-79915	850000	770085
731806	627	2022	MAYO, REGINALD & MARY	R	LATE ADD DVHS AS OF 04/03/2022 (MAYO)	58	0	838791	838791
731810	627	2022	MITTA, PRAVEEN R & VARUDHINI	R	LATE ADD HS (MITTA)	58	149782	701909	851691
733424	627	2022	JIMENEZ, CHRISTOPHER & ADRIANA	R	LATE ADD HS (JIMENEZ)	58	0	760791	760791
739927	627	2022	HARGRAVE, TAYLOR G	R	LATE ADD HS (HARGRAVE)	58	-29460	319692	290232
740354	627	2022	CHOGRI, MATIAS & ESCAMILLA, MARIA	R	LATE ADD HS (CHOGRI/ESCAMILLA)	58	-47999	370008	322009
740845	627	2022	NEMASTIL, JOSEPH REID	R	LATE ADD HS (NEMASTIL)	58	-138549	500778	362229
740881	627	2022	SINGH, GURDEEP & KAUR, RIKWINDER	R	LATE ADD HS AS OF 08/22/22 (TIRUMALA)	58	0	402845	402845
742420	627	2022	MSAND BUILD LLC	R	LATE ADD HS AS OF 10/26/22 (SPIKES)	58	0	181899	181899
743214	627	2022	SILER-BALL, CAPRESE	R	LATE ADD HS AS OF 3/30/22 (SILER-BALL)	58	0	243784	243784
745475	627	2022	STAFFORD, MARK COLIN & SIMONA	R	CAHNGE QUALIFY YEAR (STAFFORD)	58	0	421393	421393
745536	627	2022	ARNOLD, KENDRA SHAREE & RICKIE TAYLOR HARTFIELD	R	LATE ADD HS (ARNOLD)	58	0	292434	292434
745756	627	2022	KINNARE, ZAIN-AL-ABIDIN SHAHID	R	LATE ADD HS (KINNARE)	58	0	357111	357111

prop_id	sup_group_id	sup_tax_yr	file_as_name	prop_type_cd	sup_desc	sup_num	gl_assessed	prev_assessed	curr_assessed
745980	627	2022	HAUSER, MARK ANTHONY & TONI	R	LATE ADD HS (HAUSER)	58	-10311	384270	373959
746441	627	2022	GRIFFIN, THERESA L	R	LATE ADD HS (GRIFFIN)	58	0	315458	315458
747455	627	2022	BAKER, NICHOLAS SCOTT & FRANCES RENEE	R	LATE ADD HS (BAKER)	58	-16791	471230	454439
749390	627	2022	KUMAR, DIVESH & SANJU	R	LATE ADD HS (KUMAR)	58	0	1199353	1199353
749396	627	2022	SIN, DAVID Y & LAM, ANGELA K TRS SIN LAM FAMILY TRUST	R	LATE ADD HS (SIN/LAM)	58	0	1109596	1109596
749872	627	2022	CHEN, SIAN & BAI, YI	R	LATE ADD HS AS OF 5/25/22 (CHEN/BAI)	58	0	605167	605167
749975	627	2022	BROOKS, JOSHUA SCOTT & LAURA CHRISTINE	R	LATE ADD HS (BROOKS)	58	0	834319	834319
750057	627	2022	NOORANI, ADNAN & POPATIA, ALISE	R	LATE ADD HS (NOORANI)	58	0	410127	410127
751192	627	2022	MIMS, STEVEN G & YOLANDA D	R	LATE ADD DVHS AS OF 07/31/2022 (MIMS)	58	0	489033	489033
751545	627	2022	GIST, MATTHEW WILLIAM	R	LATE ADD HS (GIST)	58	-64947	388049	323102
752018	627	2022	JIMENEZ, JOSE JR & LAURA ELLEN	R	LATE ADD HS AS OF 6/30/22 (JIMENEZ)	58	0	282497	282497
752560	627	2022	TOWEH, MARIAN	R	LATE ADD HS (TOWEH)	58	0	429704	429704
752820	627	2022	JIMENEZ, JESUS E	R	LATE ADD HS (JIMENEZ)	58	-30510	265492	234982
754510	627	2022	BROWN, ARNEIL & TONI	R	LATE ADD HS AS OF 6/18/22 (BROWN)	58	0	159623	159623
755076	627	2022	TAYLOR, JAMES WILLIAM JR & FALENTIA VEENETTE	R	LATE ADD HS (TAYLOR)	58	0	375924	375924
756757	627	2022	HASSAN, DIEA & BHATIA, NIKITTA	R	LATE ADD HS (HASSAN)	58	0	379928	379928
756957	627	2022	BREWER, AMY NICOLE & BADILLO, RENE	R	LATE ADD HS (BREWER/BADILLO)	58	-25996	357381	331385
757043	627	2022	ZILL, MICHAEL K & MARGARITA TRUJILLO FAMILY TRUST & ZILL, JORDAN &	R	LATE ADD HS AS OF 1/27/22 (ZILL)	58	0	370428	370428
757357	627	2022	DEALERS FIRST FINANCIAL, LLC	P	REMOVE 10% LATE RENDITION PENALTY	58	0	5023	5023
757701	627	2022	CAMPBELL, TERRY & RUTH	R	LATE ADD OV65/HS AS OF 05/23/2022 (CAMPBELL)	58	0	118500	118500
765298	627	2022	MAHONEY, REGIS WILLIAM & BEKIROSKA, NURAN	R	OMITTED PROPERTY	58	367922	108421	476343
765535	627	2022	NARANJO, ROSALINDA	R	LATE ADD HS AS OF 02/28/2022 (ROSALINDA)	58	0	155777	155777
765771	627	2022	RITTER, RYAN N & SARA CHOUDHRY	R	LATE ADD HS (RITTER)	58	0	258791	258791
765810	627	2022	DARKO, FELIX AGYEN & SARAH	R	LATE ADD HS (DARKO)	58	-34272	376203	341931
765881	627	2022	JOHNSON, INGRID GWENQUITTA & WIGGINS, JOHN EARL	R	LATE ADD HS (JOHNSON/WIGGINS)	58	-26532	269976	243444
765947	627	2022	CARNEY, PORTIA L	R	LATE ADD HS (CARNEY)	58	-31410	340660	309250
766460	627	2022	STACK, ANDREW & OLIVIA COURTRIGHT DOUGLAS	R	LATE ADD HS (STACK)	58	0	491303	491303
767032	627	2022	FRISBIE, DAVID MICHAEL & SHANELLE LA CRISTA	R	LATE ADD HS (FRISBIE)	58	0	441849	441849
767543	627	2022	MCCOY, BRYANT KEITH	R	LATE ADD HS (MCCOY)	58	0	470973	470973
767573	627	2022	TAYLOR MORRISON OF TEXAS INC	R	LATE ADD HS AS OF 10/01/2022 (LEUNG/ZHENG)	58	0	191910	191910
768124	627	2022	GONG, BYOUNG IL & YOUNG JU KIM	R	LATE ADD HS (KIM/GONG)	58	0	513888	513888
768149	627	2022	CHOUDHRY, NAEEM & SAMREEN	R	LATE ADD HS (CHOUDHRY)	58	0	519642	519642
768778	627	2022	ARELLANO, MARIA DEL SOCORRO & JUAN MANUEL CONTRERAS	R	LATE ADD HS (ARELLANO)	58	-41394	438233	396839
769334	627	2022	FERRER, ISAIAH & BRITTANY	R	LATE ADD HS AS OF 05/21/2022 (FERRER)	58	0	134546	134546
769750	627	2022	PANT, VARUN PRASAD	R	LATE ADD HS AS OF 05/20/2022 (PANT)	58	0	236271	236271
770443	627	2022	GOMEZ, ANNELIESE MARIE & HUGHES, CHARLENE CAROL	R	LATE ADD HS (GOMEZ/HUGHES)	58	0	320000	320000
772616	627	2022	VELASQUEZ, RAY	R	LATE ADD HS (VELASQUEZ)	58	0	250065	250065
772678	627	2022	HILLEY, JOSEPH	R	LAE ADD HS (HILLEY)	58	0	288697	288697
772710	627	2022	STRICKLEN, JOSHUA	R	LATE ADD HS (STRICKLEN)	58	0	261336	261336
772736	627	2022	MORSE, DAVID II	R	LATE ADD HS (MORSE)	58	0	254628	254628
772900	627	2022	RAMIREZ, ALEX AERO & PRISCILLA MELLISSA	R	LATE ADD HS (RAMIREZ)	58	0	372737	372737
773058	627	2022	EATON, DAVID RAE & NINI NGUYEN	R	LATE ADD HS (EATON)	58	0	707395	707395
773078	627	2022	POTTS, OLLIE DIANA	R	LATE ADD HS AND OV65 (POTTS)	58	0	588870	588870
773297	627	2022	ROBINSON, YOLANDA DENISE & MICHAEL W	R	LATE ADD HS (ROBINSON)	58	0	413740	413740
773971	627	2022	DEGUIRE, ROBERT & MELISSA	R	LATE ADD HS AS OF 02/01/2022 (DEGUIRE)	58	0	295092	295092
774366	627	2022	HABERN, MATTHEW RICHARD & NICOLE CALAME	R	LATE ADD HS AS OF 2/15/22 (HABERN)	58	0	181363	181363
774415	627	2022	BOGAR, NIA NICOLE	R	LATE ADD HS AS OF 2/17/22 (BOGAR)	58	0	145340	145340

prop_id	sup_group_id	sup_tax_yr	file_as_name	prop_type_cd	sup_desc	sup_num	gl_assessed	prev_assessed	curr_assessed
774642	627	2022	SALAPAKA, PHANIDEEP & NAGULAPALLY, SAROJA	R	LATE ADD HS AS OF 05/20/2022 (SALAPAKA/NAGULAPALLY)	58	0	216289	216289
774664	627	2022	TMRY RIDGE LIMITED PARTNERSHIP	R		58	-493754	638415	144661
774741	627	2022	CONFIDENTIAL	R	CORRECT VALUE PER ARBITRATION	58	-40000	420000	380000
774743	627	2022	LEYERLE, JOSHUA MICHAEL & MARLETT, AMBER LYNN	R	LATE ADD HS AS OF 1/31/22 (LEYERLE)	58	0	329243	329243
775234	627	2022	BAGEWADI, SAI KISHORE	R	LATE ADD HS AS OF 09/27/2022 (BAGEWADI)	58	0	180965	180965
775377	627	2022	KB HOME LONE STAR INC	R	LATE ADD HS AS OF 8/12/22 (STERRIKER)	58	0	180257	180257
779239	627	2022	BEDROCK PRODUCTION LLC	MN	WARDLAW IMPORT	58	0	978	978
779239	627	2022	BEDROCK PRODUCTION LLC	MN	WARDLAW IMPORT	58	0	3260	3260
779259	627	2022	BEDROCK PRODUCTION LLC	MN	WARDLAW IMPORT	58	0	660	660
779259	627	2022	BEDROCK PRODUCTION LLC	MN	WARDLAW IMPORT	58	0	2200	2200
779275	627	2022	BEDROCK PRODUCTION LLC	MN	WARDLAW IMPORT	58	0	348	348
779275	627	2022	BEDROCK PRODUCTION LLC	MN	WARDLAW IMPORT	58	0	1160	1160
779294	627	2022	BEDROCK PRODUCTION LLC	MN	WARDLAW IMPORT	58	0	2343	2343
779294	627	2022	BEDROCK PRODUCTION LLC	MN	WARDLAW IMPORT	58	0	7810	7810
779318	627	2022	BEDROCK PRODUCTION LLC	MN	WARDLAW IMPORT	58	0	1452	1452
779318	627	2022	BEDROCK PRODUCTION LLC	MN	WARDLAW IMPORT	58	0	4840	4840
779812	627	2022	BEDROCK PRODUCTION LLC	MN	WARDLAW IMPORT	58	0	1641	1641
779812	627	2022	BEDROCK PRODUCTION LLC	MN	WARDLAW IMPORT	58	0	5470	5470
900215	627	2022	CENTER POINT MH COMMUNITY	P	DELETE FROM ROLL PER BPP	58	-4640	4640	0
946461	627	2022	ASTRAZENECA LP	P	DELETE FROM ROLL PER BPP	58	-12978	12978	0
949210	627	2022	AERO CARE HOME MEDICAL EQUIPT INC	P	DELETE FROM ROLL BPP	58	-802045	802045	0
951005	627	2022	EDWARD D JONES & CO	P	DELETE FROM ROLL	58	-6638	6638	0
951304	627	2022	ASTRAZENECA LP	P	DELETE FROM ROLL PER BPP	58	-11026	11026	0
952648	627	2022	VFS LEASING CO	P	REMOVE 10% LATE RENDITION PENALTY	58	0	194425	194425
956258	627	2022	DAVIS, SAM	P	DELETE FROM ROLL BPP	58	-22000	22000	0
956757	627	2022	ALUFANETI, ARNOLD & ZVIKOMBORERO KAHARI	R	LATE ADD HS (ALUFANETI)	58	0	380948	380948
957070	627	2022	URIBE, JOHANNA & CHANEY, BRANDON	R	LATE ADD HS (URIBE/CHANEY)	58	0	457809	457809
957088	627	2022	GUERRERO, NICHOLAS	R	LATE ADD DVHS AS 08/10/2022 (GUERRERO)	58	0	450211	450211
957180	627	2022	MCCLENAHAN, DEVON ROBERT & APRIL MAE KOESMA	R	LATE ADD HS AS OF 02/26/2022 (MCCLENAHAN/KOESEMA)	58	0	257418	257418
957453	627	2022	BANKAR, NIKITA & SAKHARE, SAMEER	R	LATE ADD HS AS OF 2/27/22 (BANKAR/SAKHARE)	58	0	222026	222026
958018	627	2022	KWON, JIN & YOUNA DOH	R	LATE ADD HS (KWON/DOH)	58	0	607633	607633
958064	627	2022	ALLURI, KISHORE KUMAR RAJU & PENMETSA, NAGA MONIKA	R	LATE ADD HS AS OF 04/27/2022 (ALLURI/PENMETSA)	58	0	504497	504497
958534	627	2022	PALMER, ADENIKE & JOHN H JOINT TENANTS WITH RIGHTS OF SURVIVORSHIP	R	LATE ADD HS AS OF 6/1/22 (PALMER)	58	0	138205	138205
960129	627	2022	VERDIER, JUAN ALBERTO SR	R	LATE ADD HS (VERDIER/FONSECA)	58	0	312359	312359
960456	627	2022	HERRMAN, NICOLAS JACOB & NICOLE LEA	R	LATE ADD HS (HERRMAN)	58	0	369335	369335
960924	627	2022	STONEHOLLOW HOMES LLC	R	LATE ADD HS AS OF 09/04/2022 (HARVISON)	58	0	160540	160540
961372	627	2022	BLANSIT, BREANNA LYNN & AUSTIN CLAY	R	LATE ADD HS AS OF 3/14/22 (BLANSIT)	58	0	183124	183124
961391	627	2022	NGAMBA, MIRABEAU NGOUPE & NKOH, MARIE CHANTAL BANEN	R	LATE ADD HS (NGAMBA/NKOH)	58	0	340628	340628
962169	627	2022	JONES, EUNIECE VICTORIA	R	CHANGE TO CORRECT HS QUAL YEAR (JONES)	58	0	359451	359451
962369	627	2022	WARD, KELLY ELIZABETH & FARRIS-DEWBRE, MALACHI JOSEPH	R	LATE ADD HS (WARD/FARRIS-DEWBRE)	58	0	374394	374394
963337	627	2022	KIM, YOUNG JUN & MOON, NA YOUNG KIM	R	LATE ADD HS AS OF 6/17/22 (KIM/MOON)	58	0	259992	259992
963981	627	2022	KUNURU, PRASHANTH GOUD & EDULAKANTI, TEJASWI	R	LATE ADD HS AS OF 4/2/22 (KUNURU/EDULAKANTI)	58	0	325969	325969

prop_id	sup_group_id	sup_tax_yr	file_as_name	prop_type_cd	sup_desc	sup_num	gl_assessed	prev_assessed	curr_assessed
965067	627	2022	VARGAS, GUSTAVO JOHAN BRICENO & JOHALI KARINA CASTILLO DE	R	LATE ADD HS (VARGAS)	58	0	364215	364215
965088	627	2022	LANDOR, SHEALON WYVONNE	R	LATE ADD HS (LANDOR)	58	0	365034	365034
965256	627	2022	ZAHORCHAK, CAMERON & CORATHERS, PAIGE	R	LATE ADD HS AS OF 4/13/22 (ZAHORCHAK/CORATHERS)	58	0	222031	222031
965617	627	2022	KAINTH, MANVINDER	R	LATE ADD HS AS OF 6/16/22 (KAINTH)	58	0	189259	189259
965873	627	2022	FINCHAM, NICK	R	LATE ADD HS AS OF 4/7/22 (FINCHAM)	58	0	348337	348337
965876	627	2022	MORAR, JAYNITA & MORAR, PRAKASH & BHAWNA	R	LATE ADD HS AS OF 03/15/2022 (MORAR/MORAR)	58	0	393064	393064
966432	627	2022	GUTIERREZ, PAUL V	R	LATE ADD HS AS OF 10/26/22 (YAT)	58	0	89377	89377
968529	627	2022	ANNABATHINA, RAJA & RANI PRIYA	R	LATE ADD HS AS OF 01/19/2022 (ANNABATHINA)	58	0	386776	386776
968574	627	2022	ARRINGTON, DAPHNE LAPAGE & CHRIS F	R	LATE ADD HS AS OF 4/14/22 (ARRINGTON)	58	0	371070	371070
969530	627	2022	BARNES, ROXANNE E. & COSGROVE, MATTHEW A.	MH	25.21 OMITTED PROPERTY	58	30016	0	30016
969779	627	2022	ATM USA, LLC	P	DELETE FROM ROLL PER BPP	58	-2010	2010	0
969780	627	2022	ATM USA, LLC	P	DELETE FROM ROLL PER BPP	58	-330	330	0
969782	627	2022	ATM USA, LLC	P	DELETE FROM ROLL PER BPP	58	-500	500	0
970375	627	2022	ORTIZ-ALIZIERI, BLAKE & JENNIFER	R	LATE ADD HS AS OF 05/21/2022 (ORTIZ-ALIZIERI)	58	0	188771	188771
970426	627	2022	HIGHLAND HOMES DALLAS LLC	R	LATE ADD HS AS OF 08/30/2022 (RIVAS)	58	0	192925	192925
971821	627	2022	GHAEMI, ALI	R	LATE ADD DV4 (GHAEMI)	58	0	270292	270292
972491	627	2022	AHMED, MD MASUD & ISLAM, NAFEESEH NAJMEE	R	LATE ADD HS AS OF 03/15/2022 (AHMED & ISLAM)	58	0	165467	165467
973218	627	2022	MCNEIL, JOSHUA	R	LATE ADD HS AS OF 2/26/22 (MCNEIL)	58	0	325339	325339
973437	627	2022	HIGHLAND HOMES DALLAS LLC	R	LATE ADD HS AS OF 11/2/22 (BYAGARI/KOTESHWAR)	58	0	150910	150910
974159	627	2022	HIGHLAND HOMES DALLAS LLC	R	LATE ADD HS AS OF 8/23/22 (NAUMAN)	58	0	150710	150710
975374	627	2022	DEALERS FIRST FINANCIAL, LLC	P	REMOVE 10% LATE RENDITION PENALTY	58	0	2509	2509
976738	627	2022	IBM CORPORATION	P	REMOVE 10% LATE RENDITION PENALTY	58	0	96013360	96013360
979208	627	2022	INDECISIV COLOURS LLC	P	DELETE FROM ROLL PER BPP	58	-20000	20000	0
979450	627	2022	ARPS, MELVIN JR & PATRICIA	R	LATE ADD DP/HS AS OF 08/12/2022 (ARPS)	58	0	222652	222652
979589	627	2022	BOND, TRAVIS C JR & PAULA R	P	DELETE FROM ROLL PER BPP	58	-30000	30000	0
979748	627	2022	SYKES, CHANELL	P	DELETE FROM ROLL PER BPP	58	-110000	110000	0
980179	627	2022	ROEPKE, JACOB WILLIAM & BAYLISS, ADRIENNE KARA	R	LATE ADD HS AS OF 08/05/22 (ROEPKE/ BAYLISS)	58	0	135734	135734
983661	627	2022	WILKINSON, SARAH SUZANNE	R	LATE ADD HS (WILKINSON)	58	0	217936	217936
984112	627	2022	STARKS-HOOKER, ANISSA	R	REMOVE DVHS/HS/DV4 (HOOKER)	58	0	237747	237747
985292	627	2022	UNDR INDUSTRIES LLC	P	DELETE FROM ROLL PER BPP	58	-21500	21500	0
988783	627	2022	1314 RESTAURANT	P	DELETE FROM ROLL PER BPP	58	-50000	50000	0
989135	627	2022	MASSAGE INSTITUE OF NORTH TEXAS	P	DELETE FROM ROLL PER BPP	58	-3000	3000	0
990979	627	2022	WELBORN ROOFING	P	DELETE FROM ROLL PER BPP	58	-44500	44500	0
992633	627	2022	HOMESTAR MEDICAL PRODUCTS, LLC	P	DELETE FROM ROLL PER BPP	58	-575000	575000	0
992848	627	2022	PEOPLE FIRST HUMAN RESOURCES	P	DELETE FROM ROLL PER BPP	58	-6500	6500	0
993089	627	2022	THE SHUTTER SHOP, LLC	P	DELETE FROM ROLL PER BPP	58	-36500	36500	0
993098	627	2022	GRANITE KING	P	CORRECT OWNERSHIP	58	0	49000	49000
995011	627	2022	WOLFRUM, WILLIAM	MH	ACCT NOT IN C05	58	-48060	48060	0
995011	627	2022	WOLFRUM, WILLIAM	MH	ACCT NOT IN C05	58	0	48060	48060
1016110	627	2022	VILLARREAL, RICHARD A & DEIDRE	R	CHANGE HOMESTEAD CAP AMOUNT (THAGGARD)	58	0	348437	348437
1019150	627	2022	CREATVIE BUS SALES, INC	P	ADD TO ROLL PER BPP	58	161577	0	161577
1022878	627	2022	DIERKING, JAMMI LEE	R	ADD UDI STATUS TO ROLL	58	104609	0	104609
1026544	627	2022	TOLL SOUTHWEST LLC & TAYLOR MORRISON OF TEXAS INC	R	ADD TO ROLL PER SPLIT FROM 72958	58	1942267	0	1942267
561912	628	2022	BREIT MF LEORA LANE LP	R	CORRECT VALUE PER COURT ORDER	59	-4606422	53606422	49000000

prop_id	sup_group_id	sup_tax_yr	file_as_name	prop_type_cd	sup_desc	sup_num	gl_assessed	prev_assessed	curr_assessed
579939	628	2022	1171 & OLD ORCHARD LIMITED PS	R	CORRECT VALUE PER COURT ORDER	59	-931500	2380499	1448999
583005	628	2022	APPLE TEN HOSPITALITY OWNERSHIP INC	R	CORRECT VALUE PER COURT ORDER	59	-868380	8668380	7800000
583637	628	2022	JACKSON-SHAW / STONE CREEK HOTEL 2 LP	R	CORRECT VALUE PER COURT ORDER	59	-1853085	8353085	6500000
583642	628	2022	JACKSON-SHAW / STONE CREEK HOTEL LP	R	CORRECT VALUE PER COURT ORDER	59	-618240	6418240	5800000
613364	628	2022	LOWEN VISTA RIDGE II LP	R	CORRECT VALUE PER COURT ORDER	59	-1405218	8405218	7000000
613365	628	2022	LOWEN VISTA RIDGE I LP	R	CORRECT VALUE PER COURT ORDER	59	-347390	5747390	5400000
618926	628	2022	WAL-MART REAL ESTATE BUSINESS TRUST	R	CORRECT VALUE PER COURT ORDER	59	-1731613	14611613	12880000
624410	628	2022	THE RESIDENCES OF LAKE DISTRICT NO 1 LTD	R	CORRECT VALUE PER COURT ORDER	59	-3718547	86718547	83000000
647984	628	2022	JACKSON-SHAW/STONE CREEK HOTEL 3 LP	R	CORRECT VALUE PER COURT ORDER	59	-2048637	9548637	7500000
653422	628	2022	FRISCO AL GROUP LP	R	CORRECT VALUE PER COURT ORDER	59	-1000000	13500000	12500000
655447	628	2022	WMCi DALLAS I LLC C/O CHRIS TAYLOR	R	CORRECT VALUE PER COURT ORDER	59	0	60500000	60500000
655887	628	2022	4 CORNERS AL LP	R	CORRECT VALUE PER COURT ORDER	59	-10255689	88255689	78000000
656785	628	2022	A-S 114 LANTANA TOWN CENTER LP	R	CORRECT VALUE PER COURT ORDER	59	-2290940	8385388	6094448
656790	628	2022	A-S 114 LANTANA TOWN CENTER LP	R	CORRECT VALUE PER COURT ORDER	59	-788846	2887363	2098517
656791	628	2022	A-S 114 LANTANA TOWN CENTER LP	R	CORRECT VALUE PER COURT ORDER	59	-1078090	3946065	2867975
660516	628	2022	FC LEBANON II LLC	R	CORRECT VALUE PER COURT ORDER	59	-4250000	60000000	55750000
660574	628	2022	WONDERLAND PLAZA LLC	R	CORRECT VALUE PER COURT ORDER	59	-800000	5500000	4700000
661839	628	2022	STR ROANOKE LLC	R	CORRECT VALUE PER COURT ORDER	59	-1041250	6341250	5300000
677122	628	2022	WAL-MART REAL ESTATE BUSINESS TRUST	R	CORRECT VALUE PER COURT ORDER	59	-3185520	16685520	13500000
681301	628	2022	HUDSON MF LLC	R	CORRECT VALUE PER COURT ORDER	59	-2361167	81861167	79500000
681304	628	2022	HUDSON MF LLC	R	CORRECT VALUE PER COURT ORDER	59	-60813	7360813	7300000
698103	628	2022	DD BLUESTEM LLC	R	CORRECT VALUE PER COURT ORDER	59	-4200000	65000000	60800000
698426	628	2022	DD PCR III LLC	R	CORRECT VALUE PER COURT ORDER	59	-2050000	47000000	44950000
706507	628	2022	HARD SUN 100 LLC	R	CORRECT VALUE PER COURT ORDER	59	-102000	1487500	1385500
706510	628	2022	FRIENDS INVESTMENT GROUP LLC	R	CORRECT VALUE PER COURT ORDER	59	-575000	5675000	5100000
711997	628	2022	KROGER TEXAS LP	R	CORRECT VALUE PER COURT ORDER	59	-350000	1850000	1500000
714513	628	2022	A-S 114 LANTANA TC PHASE 2 LP	R	CORRECT VALUE PER COURT ORDER	59	-1480716	3383489	1902773
714513	628	2022	A-S 114 LANTANA TC PHASE 2 LP	R	CORRECT VALUE PER COURT ORDER	59	-1480716	5419776	3939060
714513	628	2022	A-S 114 LANTANA TC PHASE 2 LP	R	CORRECT VALUE PER COURT ORDER	59	0	2036287	2036287
731541	628	2022	CASTLE HILLS APARTMENTS LLC	R	CORRECT VALUE PER COURT ORDER	59	-4500000	51000000	46500000
732267	628	2022	PEACH TREE GROUP OF INVESTMENT INC	R	CORRECT VALUE PER COURT ORDER	59	-288883	7288883	7000000
732582	628	2022	AR NO. 5, LLC	R	CORRECT VALUE PER COURT ORDER	59	-4147893	75000000	70852107
739879	628	2022	FR LEWISVILLE MIDWAY LLC	R	CORRECT VALUE PER COURT ORDER	59	-626488	13875000	13248512
739880	628	2022	FR LEWISVILLE MIDWAY LLC	R	CORRECT VALUE PER COURT ORDER	59	-717932	9879000	9161068
740203	628	2022	LD3 MF LLC	R	CORRECT VALUE PER COURT ORDER	59	-1000000	29000000	28000000
742202	628	2022	NAVID BYPASS TRUST & NAVID QTIP TRUST & BAGHER & KEFAYAT NAVID TRUST	R	CORRECT VALUE PER COURT ORDER	59	-318872	5818872	5500000
742203	628	2022	SAFEWAY INC	R	CORRECT VALUE PER COURT ORDER	59	-20000	550000	530000
748457	628	2022	WMCi DALLAS XV LLC & WMCi DALLAS XV-B LLC	R	CORRECT VALUE PER COURT ORDER	59	-5018000	51768000	46750000
748886	628	2022	GIUSTINO, STEFAN TR	R	CORRECT VALUE PER COURT ORDER	59	-500000	8500000	8000000
748887	628	2022	SAFEWAY INC	R	CORRECT VALUE PER COURT ORDER	59	-30197	405197	375000
748957	628	2022	NEM FM LP	R	CORRECT VALUE PER COURT ORDER	59	-2500000	29500000	27000000
755872	628	2022	JC PENNEY CO INC	R	CORRECT VALUE PER COURT ORDER	59	-1921000	45621000	43700000
959173	628	2022	FR LEWISVILLE MIDWAY 2 LLC	R	CORRECT VALUE PER COURT ORDER	59	-517684	24935000	24417316
978478	628	2022	601 APARTMENTS LLC	R	CORRECT VALUE PER COURT ORDER	59	-1786200	18686200	16900000
661454	629	2022	HARRISON, CARL O & KATRINA A	R	FREEZE/REFREEZE	60	0	1019630	1019630
669625	629	2022	CAPOBIANGO-NETO, RAFAEL & MARTINS, LINDARICIA	R	FREEZE/REFREEZE	60	0	344847	344847
678396	629	2022	ECKROTH, JOSEPH DANIEL & OLIVA, VERONICA L	R	FREEZE/REFREEZE	60	0	426818	426818
682185	629	2022	ZHANG, GUIYING	R	FREEZE/REFREEZE	60	0	348151	348151
698178	629	2022	MURRAY, SONIA BORBONUS & MURRAY, JAMES DOUGLAS	R	FREEZE/REFREEZE	60	0	497234	497234

prop_id	sup_group_id	sup_tax_yr	file_as_name	prop_type_cd	sup_desc	sup_num	gl_assessed	prev_assessed	curr_assessed
728071	629	2022	PERISIC, IVAN & MIRA	R	FREEZE/REFREEZE	60	0	380433	380433
741327	629	2022	WHITCHURCH, LARRY A & PATRICIA A	R	FREEZE/REFREEZE	60	0	83972	83972
743134	629	2022	PARKS, BETTY J & ERIC T	R	FREEZE/REFREEZE	60	0	421699	421699
534750	627	2023	GRASSO, KEITH & JAYNE	R		31	0	759057	759057
534814	627	2023	BELL, JOSEPH & IVY	R	LATE ADD HS (BELL)	31	-8458	400143	391685
534857	627	2023	LIANG, HONGMEI	R	LATE ADD HS (LIANG)	31	0	740000	740000
534875	627	2023	SHACKELFORD, MARK D & KATHRYN G TRS SHACKELFORD FAMILY TRUST	R		31	0	871200	871200
535260	627	2023	GRATTON, PAUL W	MH		31	0	8976	8976
535315	627	2023	MACIP, BRUCE & CHARLENE	MH		31	0	5751	5751
535404	627	2023	WRIGHT, LILLIAN W	R	CHNG TO CORRECT FREEZE CEILING	31	0	7888	7888
535404	627	2023	WRIGHT, LILLIAN W	R	CHNG TO CORRECT FREEZE CEILING	31	0	696112	696112
535404	627	2023	WRIGHT, LILLIAN W	R	CHNG TO CORRECT FREEZE CEILING	31	0	704000	704000
536314	627	2023	WOODY, PATRICIA	R	CHNG TO CORRECT FREEZE CEILING	31	0	386277	386277
536512	627	2023	SHRESTHA, DIPU	R	LATE ADD HS (SHRESTHA)	31	0	675522	675522
536514	627	2023	SARANCHUK, VITALIY & SARANCHUK-SANNIKOVA, LARISA	R	LATE ADD HS (SARANCHUK/SARANCHUK-SANNIKOVA)	31	0	657753	657753
536905	627	2023	SHI, MENG & WANG, LIQIN	R	LATE ADD HS 02/15/2023 (SHI/WANG)	31	0	450000	450000
536995	627	2023	WATSON, VICTOR & BARBARA F	R	CHNG TO CORRECT FREEZE CEILING	31	0	254763	254763
537286	627	2023	HALL, JAMES STEVEN	R	LATE ADD HS (HALL)	31	-266543	644585	378042
537434	627	2023	GARRISON, JANET E	R	REMOVE DVHSS AS OF 09/01/2023 (GARRISON)	31	0	450187	450187
537476	627	2023	GAULDING, RANDY C & LOUISA S, TRUSTEES GAULDING HOMESTEAD TRUST	R		31	0	319440	319440
537548	627	2023	PRICE, SANDRA F	R		31	0	655998	655998
556525	627	2023	WASHINGTON, JACKSON C	R		31	0	466781	466781
556845	627	2023	GORUP, SUSAN M	R		31	0	750309	750309
556915	627	2023	HARRISON, MARTHA ANN	R		31	0	578464	578464
556948	627	2023	SCALES, WILLIE A & DORIS ANNETTE	R		31	0	592865	592865
557454	627	2023	BARNES, WILLIAM F & VANITA K	R	CHNG TO CORRECT FREEZE CEILING	31	0	691402	691402
557735	627	2023	SANDERS, TOMMY & DONNA	R	25.25C(3)	31	-13505	13505	0
557977	627	2023	FREEMAN, CRICKET COLLETT & DEREK CHARLES	R	LATE ADD HS (FREEMAN)	31	0	716000	716000
558294	627	2023	PITTENGER, CAROLYN K	R	REMOVE OV65 AS OF 09/05/2023 (PITTENGER)	31	0	703896	703896
558384	627	2023	DEITZ, DAVID M & DIANE	R	LATE ADD HS (DEITZ)	31	-91840	813000	721160
558563	627	2023	ROACH, DAVID & SHARLA	R		31	0	990188	990188
559649	627	2023	CALIBUSO, KRISTIAN & MELISSA	R	LATE ADD HS (CALIBUSO)	31	-580567	1906295	1325728
559686	627	2023	WEEKS, CHRISTOPHER S & LESLI D	R	LATE ADD OV65 (KIM)	31	0	1125629	1125629
559713	627	2023	HAYNES, BARBARA J	R	CHNG TO CORRECT FREEZE CEILING	31	0	315814	315814
560200	627	2023	HECKENKAMP, ALLISON DANIELLE & PITTSINGER, AUSTIN LEE	R	LATE ADD HS AS OF 03/01/2023 (HECKENKAMP/PITTSINGER)	31	0	548323	548323
560227	627	2023	DAWSON, BEN D	R	LATE ADD HS (DAWSON)	31	-21309	437090	415781
560242	627	2023	MARSH, GERALDINE P	R		31	0	325630	325630
560296	627	2023	CASAZZA, TYLER L & KELLE ELLEN	R	LATE ADD HS (CASAZZA)	31	0	399000	399000
560469	627	2023	SPI INDUSTRIES LLC	P	CORRECT OWNERSHIP	31	0	58278	58278
560479	627	2023	LERMA, ROY & DEYANIRA	R		31	0	319051	319051
560499	627	2023	HOWARD, WENDY M	R		31	0	319051	319051
561267	627	2023	MATULA, JUSTIN D	R	LATE ADD HS (MATULA)	31	0	364197	364197
561328	627	2023	ROTH, WILLIAM H & DEBRA A	R		31	0	375100	375100
561584	627	2023	CHEN, JEFFREY G & ANNIE A	R	REMOVE HS (CHEN)	31	245491	655820	901311
561614	627	2023	ACTON, JAMES ELLIOTT & LAURA ELIZABETH TR FAMILY TRUST	R	LATE ADD HS (ACTION)	31	-218899	910159	691260
561791	627	2023	JONES, CAROL J LIVING TRUST	R		31	0	332674	332674

prop_id	sup_group_id	sup_tax_yr	file_as_name	prop_type_cd	sup_desc	sup_num	gl_assessed	prev_assessed	curr_assessed
561794	627	2023	MURPHY, RUTH S	R		31	0	338374	338374
561828	627	2023	GRAVES, TIMOTHY B & BALCOMB, TERRY LYNN TR GRAVES BALCOMB FAMILY TRUST	R		31	0	534593	534593
561846	627	2023	LILLY, DEBRA J & DON W	R		31	0	511830	511830
562180	627	2023	DAVIS, MAE L	R		31	0	244768	244768
562429	627	2023	BRAUNER, NANCY & BRAUNER, MELAINE	MH		31	0	22962	22962
562470	627	2023	PRINCE, DONNA	MH		31	0	8995	8995
562771	627	2023	LACHANCE, PAMELA J	MH		31	0	26504	26504
562903	627	2023	ORTIZ, ARACELI LOPEZ	MH	LATE ADD HS (ORTIZ)	31	0	21970	21970
562936	627	2023	LUEBKER, CECELIA DIANNE	MH		31	0	21970	21970
563074	627	2023	OVUERAVWIE, JOHN & NGOZI	R	LATE ADD HS (OVUERAVWIE)	31	-95680	448659	352979
563501	627	2023	LEHMAN, BRIAN	R	LATE ADD HS (LEHMAN)	31	-123147	649497	526350
563587	627	2023	ENLIGHTENED RE COMPANY LLC	R	CORRECT VALUE PER ARBITRATION AGREEMENT	31	-850000	4350000	3500000
563962	627	2023	HUSSAIN, BARKATALI	R		31	0	550001	550001
563997	627	2023	REYNA, SAMUEL HERNANDEZ JR & RACHAEL MARIA	R	LATE ADD HS (REYNA)	31	-38029	628000	589971
564026	627	2023	SAYCHIEN, SOMPHAVANH & SOMSIRI, PAWARISA & SIVIXAY, KHAMKHOUNE ETAL	R	LATE ADD HS (SAYCHIEN/SOMSIRI)	31	-87058	389094	302036
564053	627	2023	ZMORZYNSKI, STAN & COLETTE CO-TRT SC ZMORZYNSKI REV TRUST	R		31	0	367917	367917
564467	627	2023	VAZQUEZ, ALEJANDRO HERIBERTO & GONZALEZ, ADELLA VANESSA	R	LATE ADD HS (VAZQUEZ/GONZALEZ)	31	-137302	641000	503698
564484	627	2023	ROBINSON, JANETTE H	R		31	0	333768	333768
564952	627	2023	YOGI KIDS	P	DELETE FROM ROLL PER BPP	31	-5604	5604	0
564973	627	2023	KING, MARK L & DAISY	R	LATE ADD OV65 (KING)	31	0	405350	405350
565539	627	2023	YAEGER, CHERYL	R		31	0	542801	542801
565602	627	2023	VIJAYAGOPALAN, SHRIRAM	R	LATE ADD HS (VIJAYAGOPALAN)	31	0	569540	569540
565620	627	2023	HAACK, JENNIFER L	R	LATE ADD HS (HAACK)	31	-66699	556507	489808
565630	627	2023	NASHED, MINA & ERIN	R	LATE ADD HS (NASHED)	31	-54317	649260	594943
566368	627	2023	DUBOSE, JASON	P	CORRECT OWNERSHIP	31	0	48326	48326
566855	627	2023	MAGEE, CLARK & KILIC-MAGEE, GONUL	R	LATE ADD DVHS AS OF 01/13/2023 (MAGEE)	31	0	599839	599839
566973	627	2023	GREEN, JOAN NICHOLS	R		31	0	119786	119786
567075	627	2023	MEANEY, JERILYN	R		31	0	544500	544500
567310	627	2023	KLEINKORT, JOSEPH A & KATHLEEN J	R		31	0	492009	492009
567390	627	2023	ROCKHOLD, GARRY MICHAEL	R		31	0	463654	463654
568101	627	2023	VINING, PATRICIA J	R		31	0	653521	653521
568122	627	2023	VCFS AUTO LEASING COMPANY	P	DELETE FROM ROLL PER BPP	31	-3349124	3349124	0
568122	627	2023	VCFS AUTO LEASING COMPANY	P	DELETE FROM ROLL PER BPP	31	-1403700	1403700	0
568122	627	2023	VCFS AUTO LEASING COMPANY	P	DELETE FROM ROLL PER BPP	31	-966104	966104	0
568122	627	2023	VCFS AUTO LEASING COMPANY	P	DELETE FROM ROLL PER BPP	31	-380913	380913	0
568122	627	2023	VCFS AUTO LEASING COMPANY	P	DELETE FROM ROLL PER BPP	31	-203380	203380	0
568122	627	2023	VCFS AUTO LEASING COMPANY	P	DELETE FROM ROLL PER BPP	31	-201799	201799	0
568122	627	2023	VCFS AUTO LEASING COMPANY	P	DELETE FROM ROLL PER BPP	31	-162510	162510	0
568122	627	2023	VCFS AUTO LEASING COMPANY	P	DELETE FROM ROLL PER BPP	31	-138994	138994	0
568122	627	2023	VCFS AUTO LEASING COMPANY	P	DELETE FROM ROLL PER BPP	31	-133112	133112	0
568122	627	2023	VCFS AUTO LEASING COMPANY	P	DELETE FROM ROLL PER BPP	31	-131854	131854	0
568122	627	2023	VCFS AUTO LEASING COMPANY	P	DELETE FROM ROLL PER BPP	31	-107221	107221	0
568122	627	2023	VCFS AUTO LEASING COMPANY	P	DELETE FROM ROLL PER BPP	31	-93917	93917	0
568122	627	2023	VCFS AUTO LEASING COMPANY	P	DELETE FROM ROLL PER BPP	31	-76900	76900	0
568122	627	2023	VCFS AUTO LEASING COMPANY	P	DELETE FROM ROLL PER BPP	31	-69809	69809	0
568122	627	2023	VCFS AUTO LEASING COMPANY	P	DELETE FROM ROLL PER BPP	31	-67590	67590	0
568122	627	2023	VCFS AUTO LEASING COMPANY	P	DELETE FROM ROLL PER BPP	31	-58694	58694	0

prop_id	sup_group_id	sup_tax_yr	file_as_name	prop_type_cd	sup_desc	sup_num	gl_assessed	prev_assessed	curr_assessed
568122	627	2023	VCFS AUTO LEASING COMPANY	P	DELETE FROM ROLL PER BPP	31	-56212	56212	0
568122	627	2023	VCFS AUTO LEASING COMPANY	P	DELETE FROM ROLL PER BPP	31	-41514	41514	0
568122	627	2023	VCFS AUTO LEASING COMPANY	P	DELETE FROM ROLL PER BPP	31	-40384	40384	0
568122	627	2023	VCFS AUTO LEASING COMPANY	P	DELETE FROM ROLL PER BPP	31	-33548	33548	0
568122	627	2023	VCFS AUTO LEASING COMPANY	P	DELETE FROM ROLL PER BPP	31	-29235	29235	0
568122	627	2023	VCFS AUTO LEASING COMPANY	P	DELETE FROM ROLL PER BPP	31	-29120	29120	0
568122	627	2023	VCFS AUTO LEASING COMPANY	P	DELETE FROM ROLL PER BPP	31	-28497	28497	0
568122	627	2023	VCFS AUTO LEASING COMPANY	P	DELETE FROM ROLL PER BPP	31	-20180	20180	0
568122	627	2023	VCFS AUTO LEASING COMPANY	P	DELETE FROM ROLL PER BPP	31	0	0	0
568381	627	2023	ARAMARK EDUCATIONAL SERVICES	P	DELETE FROM ROLL BPP	31	-23269	23269	0
579487	627	2023	HAYES, JOSEPH EDWIN & GINGER GAY	R		31	0	509447	509447
579594	627	2023	LANKFORD, WENDY J	R	CHNG TO CORRECT FREEZE CEILING	31	0	320650	320650
579607	627	2023	PURICELLI, BRENDA J	R		31	0	333287	333287
579802	627	2023	QUINN, VALERIE	R	CHANGE TO CORRECT QUAL DATE HS AND DVHS AS OF 06/01/2023 (QUINN)	31	110042	561023	671065
580290	627	2023	MATHEW, ARUN JACOB	R	LATE ADD HS AS OF 10/01/2023 (MATHEW)	31	0	507265	507265
581025	627	2023	GARNER, CAROLYN ANN W/LIFE ESTATE ETAL	R		31	0	407539	407539
581246	627	2023	MERRITT, JUDITH A	R		31	0	639616	639616
581260	627	2023	BOWLING, KATHERINE D REVOCABLE LIVING TRUST	R		31	0	435600	435600
581325	627	2023	MARTIN, JEREMY J	R	LATE ADD HS (MARTIN)	31	-47318	580000	532682
581390	627	2023	WOOD, ROSEMARY	R	CHNG TO CORRECT FREEZE CEILING	31	0	345939	345939
581393	627	2023	QUARELLO, VICKI	R	CHNG TO CORRECT FREEZE CEILING	31	0	345892	345892
581421	627	2023	MCCLURG, MICHAEL E & SUSAN G	R		31	0	470690	470690
581466	627	2023	INFANTE, JUAN J & NANCY TRS INFANTE LIVING TRUST	R		31	0	370114	370114
583184	627	2023	LYON, PAULA	R		31	0	400374	400374
583305	627	2023	WOLFE, ERIC & JOYCE	R	LATE ADD OV65 (WOLFE)	31	0	586850	586850
585107	627	2023	GRUBBS, VAN ALAN & GERALDINE	R		31	0	252879	252879
611622	627	2023	DOSSANI, ADNAN & DOSSANI, MOHAMED A & FARZANA & DOSSANI, FARHAN & SALM	R	LATE ADD HS AS OF 05/01/2022 (DOSSANI)	31	0	12177425	12177425
611724	627	2023	LEAMON, PHIL	R		31	0	1126787	1126787
611856	627	2023	ROSENTHAL, CRISTINA O	R	LATE ADD HS (ROSENTHAL)	31	-156469	694799	538330
611868	627	2023	TROTTER, RILEY & MORGEN	R	LATE ADD HS AS OF 07/21/2023 (SCHUCHERT)	31	0	497844	497844
611902	627	2023	RXR ASSOCIATES LLC	R	CORRECT VALUE PER ARBITRATION AGREEMENT	31	-261496	1361496	1100000
612946	627	2023	MCKENZIE, RANDELL LYNN & DIANE WEI TRS MCKENZIE FAMILY REVOCABLE TRUST	R		31	0	611050	611050
613025	627	2023	RODRIGUEZ, ADDISON SHEARER & LINDSEY K	R	LATE ADD HS AS OF 08/01/2023 (RODRIGUEZ)	31	0	1581778	1581778
613089	627	2023	STARZYK, CHRISTINE A	R		31	0	799317	799317
613490	627	2023	CHOY, HOON & LYANG H	R	REMOVE DVHS AS OF 4/24/2023 (CHOY)	31	0	362711	362711
613690	627	2023	GACKE, PAUL A JR & DONNA S TRS GACKE REVOCABLE TRUST	R		31	0	1018215	1018215
614263	627	2023	BAUMANN, STEVEN WAYNE & BRENDA KAY REVOCABLE TRUST	R		31	0	619813	619813
614523	627	2023	JONES, STEVEN A & SORAYA A	R	LATE ADD HS AS OF 05/02/2023 (JONES)	31	0	527970	527970
614719	627	2023	LUCAS, MARY L	R		31	0	341220	341220
619351	627	2023	WILLIAMS, HOPE	R	CHNG TO CORRECT FREEZE CEILING	31	0	406780	406780
619610	627	2023	KOERBACHER, FRANK R	R		31	0	263516	263516
619644	627	2023	TAMMY HEEGEL	P	DELETE FROM ROLL PER BPP	31	-34978	34978	0
619750	627	2023	LA FITNESS INTERNATIONAL LLC	P	CORRECT VALUE PER ARBITRATION AGREEMENT	31	-18478	369555	351077
620133	627	2023	SCHMIDT, NICHOLAS A & CONNIE L	R	LATE ADD OV65 (SCHMIDT)	31	0	433180	433180

prop_id	sup_group_id	sup_tax_yr	file_as_name	prop_type_cd	sup_desc	sup_num	gl_assessed	prev_assessed	curr_assessed
620346	627	2023	MOORE, PAUL DONALD LIVING TRUST	R		31	0	830939	830939
620929	627	2023	LEE, JINSOO C	R	LATE ADD HS (LEE)	31	0	542000	542000
621041	627	2023	PUTNAM, JAMES & FRANCES	R		31	0	533730	533730
621770	627	2023	INGRAM, DAVID R REVOCABLE LIVING TRUST	R	CHNG TO CORRECT FREEZE CEILING	31	0	584621	584621
622194	627	2023	WINKLER, ELIZABETH & COLLAR, HERNAN	R	LATE ADD HS AS OF 3/23/23 (WINKLER/COLLAR)	31	0	1350209	1350209
622217	627	2023	ATYABI, ZARRIN	R	CHNG TO CORRECT FREEZE CEILING	31	0	965302	965302
622259	627	2023	CASSITY, JAMES & FAYE	R		31	0	869119	869119
622491	627	2023	KINDHART, LINDA & ODELL, JERRY	R		31	0	42565	42565
622907	627	2023	MARTIN, JEFFREY & CRAWFORD, MAKAYLA	R	LATE ADD HS (MARTIN)	31	-71377	374239	302862
623061	627	2023	STUBBS, JENNIFER D	R	CHNG TO CORRECT FREEZE CEILING	31	0	371386	371386
623331	627	2023	BAILEY, JOHN THOMAS & JAN M	R		31	0	265339	265339
623370	627	2023	LECOMPTE, GERARD J & KIMBERLY M TRS LECOMPTE FAMILY REVOCABLE TRUST	R	CHNG TO CORRECT FREEZE CEILING	31	0	641300	641300
623662	627	2023	JENKINS, EDWARD DRUE & LINDA MARIE	R	CHNG TO CORRECT FREEZE CEILING	31	0	681982	681982
623729	627	2023	PILGRIM 99, LLC	R	LATE ADD HS AS OF 9/25/23 (BAILEY)	31	0	1403431	1403431
623736	627	2023	REED, KRISTOPHER	R	LATE ADD HS (REED)	31	0	1373384	1373384
623761	627	2023	LEDFORD, RANDALL D & WANDA G TRS LEDFORD REVOCABLE TRUST	R		31	0	1052700	1052700
623786	627	2023	TONEY, RODERIC M & DANIELLE L TRS TONEY FAMILY LIVING TRUST	R	LATE ADD DVHS AS OF 12/01/2023 (TONEY)	31	0	937750	937750
624429	627	2023	BOUGHTON, DAVID A & ANNIE K	R		31	0	426433	426433
629333	627	2023	CASEY, KENNETH RAY W/ LIFE ESTATE & LINDA KAY W/LIFE ESTATE TRS	R		31	0	417178	417178
629403	627	2023	BEARDSLEY, JEFFREY & GINA	R	LATE ADD HS (BEARDSLEY)	31	-87937	510742	422805
629417	627	2023	TIMMONS, GLORIA J	R		31	0	320152	320152
630900	627	2023	RW BALL INC	P	CORRECT VALUE PER ARBITRATION AGREEMENT	31	-159668	232927	73259
631172	627	2023	ALVAREZ, CARLOS EDUARDO AMAYA & VELARDE, JANETTE	R	REMOVE DVHS AS OF 06/30/2023 (GRAUFF)	31	0	349379	349379
631174	627	2023	COBB, PAMELA R	R	REMOVE OV65 AS OF 07/17/23 (COBB)	31	0	326700	326700
631195	627	2023	DEGENNARO, FRANCES & THOMAS	R		31	0	345309	345309
631200	627	2023	BARKKNECHT, SHIRLEY LIVING TRUST	R	CHNG TO CORRECT FREEZE CEILING	31	0	445146	445146
631286	627	2023	LAMB, CHRISTOPHER & SOLINDA	R	LATE ADD DVHS AS OF 08/03/2023 (LAMB)	31	0	459800	459800
631670	627	2023	KIM, KYOUNG HUN & EUNHYE JUNG	R	LATE ADD HS (KIM/JUNG)	31	-42035	727982	685947
631684	627	2023	ZAGREBIN, LARISA V & ARTEM A	R	LATE ADD HS AS OF 5/1/23 (ZAGREBIN)	31	0	700000	700000
632545	627	2023	OH, SONNYSUNG HAN	P	CORRECT OWNERSHIP	31	0	27462	27462
632882	627	2023	GRIMES, ROY D	MH		31	0	21970	21970
633078	627	2023	FERGUSON, SHERRY S	MH		31	0	21694	21694
633216	627	2023	FRANKLIN, CLAUDE E	R		31	0	230832	230832
633258	627	2023	WILSON, ROBERT O, JR	R		31	0	335460	335460
633432	627	2023	MAMIDYALA, DAYANAND	R	LATE ADD HS (MAMIDYALA)	31	-102152	622484	520332
633847	627	2023	TRAN, BAU P & WILSON, DEREK	R	LATE ADD HS (TRAN/WILSON)	31	-448762	1525285	1076523
634081	627	2023	ALLEN, EBONI	R	LATE ADD HS (ALLEN)	31	-35980	474000	438020
634276	627	2023	SCALLION, TONY LYNN & TRISSTAR L	R	REMOVE DVHS AS OF 12/28/2023 (SCALLION)	31	0	758943	758943
634320	627	2023	MALIK, ASMA	R	LATE ADD HS (MALIK)	31	-86399	1007460	921061
634332	627	2023	TAYLOR, JAMES S	R	LATE ADD HS (TAYLOR)	31	-186100	969693	783593
634361	627	2023	CARLISLE, JOHN & BILLINGSLEY, SUSAN KATE	R	LATE ADD HS (CARLISLE/BILLINGSLEY)	31	-133011	936000	802989
634538	627	2023	HAYDEN, JAMES J & PAMELA	R	CHNG TO CORRECT FREEZE CEILING	31	0	525140	525140
634642	627	2023	MITCHELL, MICHAEL A & YESSICA E	R	LATE ADD HS AS OF 2/17/23 (MITCHELL)	31	0	917525	917525
634779	627	2023	CRAWFORD, BRANDON	R	LATE ADD HS (CRAWFORD)	31	-75252	413632	338380
634838	627	2023	MARTIN, GAYLE M	R	LATE ADD HS/OV65 (MARTIN)	31	0	417475	417475

prop_id	sup_group_id	sup_tax_yr	file_as_name	prop_type_cd	sup_desc	sup_num	gl_assessed	prev_assessed	curr_assessed
634914	627	2023	LITTKE, TANA	R	CHNG TO CORRECT FREEZE CEILING	31	0	413012	413012
635195	627	2023	WHEELER, BILLY	R		31	0	46479	46479
635309	627	2023	EMILY HEAD WILLOW TREE COUNSELING	P	DELETE FROM ROLL PER BPP	31	-9777	9777	0
635502	627	2023	MUMBA, ABBITON & MUGALA, NANCY C	R	LATE ADD HS (MUMBA/MUGALA)	31	-173425	615860	442435
635830	627	2023	WALLERSTEIN, RANDY JAMES & COURTNEY	R	REMOVE DVHS AS OF 07/03/2023 (DOBELBOWER)	31	0	456427	456427
635838	627	2023	FEW, ERNEST D & JUDY A	R		31	0	408461	408461
636068	627	2023	PARKINSON, CHERYL WYNNE	R		31	0	786446	786446
636432	627	2023	FERRILL, WARREN A & LOUISE WESTON-FERRILL	R		31	0	412314	412314
636909	627	2023	RUBIO, GENSIK & DIAZ, DIANA P	R	LATE ADD HS (DIAZ/RUBIO)	31	-33444	362659	329215
637352	627	2023	FISHER, MARVIN NEIL REVOCABLE TRUST & FISHER, JULIE REVOCABLE TRUST	R	LATE ADD DVHS AS OF 11/14/2023 (FISHER)	31	0	847323	847323
637415	627	2023	PATLOLLA, HARIKA REDDY & MANDAPURAM, PRAVEEN KUMAR REDDY	R	LATE ADD HS AS OF 04/07/2022 (PATLOLLA/MANAPURAM)	31	0	512398	512398
637506	627	2023	BAROT, PRIYA N & MCBAIN, JOSEPH LEON	R	LATE ADD DVHS AS OF 05/15/2023 (BAROT/MCBAIN)	31	0	367470	367470
638530	627	2023	FISHER, NATHANEAL R & VIRGINIA C	R	LATE ADD HS (FISHER)	31	0	919607	919607
646178	627	2023	MITCHELL, TRAYCE D	R	LATE ADD HS (MITCHELL)	31	-38272	382075	343803
646197	627	2023	CAMPBELL, PAULETTE	R		31	0	277399	277399
646277	627	2023	SHANAK, HOSAM & ALKHATIB, TAMARA	R	LATE ADD HS (SHANAK/ALKHATIB)	31	0	355478	355478
646987	627	2023	LYON, IAN MARK	R	LATE ADD OVER 65 (LYON)	31	0	322863	322863
646997	627	2023	STORM, DEANNA DURBIN & ROSS, TAMMY STORM	R	CHNG TO CORRECT FREEZE CEILING	31	0	297715	297715
647963	627	2023	BLACKBURN, MARCIA J	R		31	0	413908	413908
648027	627	2023	GOVINDAN, RAJEEV & PUTHALATH, SUBHA	R	LATE ADD HS (GOVINDAN/PUTHALATH)	31	-432278	1435000	1002722
648079	627	2023	BARROW, JIM & GAYLA	R		31	0	231418	231418
648108	627	2023	DINOLFO, ANDREA & KARLA	R	LATE ADD DVHS AS OF 08/08/2023 (DINOLFO)	31	0	502150	502150
648199	627	2023	SHOME, JOYDEEP & ARUNA	R	LATE ADD HS (SHOME)	31	-322510	1253000	930490
648302	627	2023	SCHNEIDER, DORIS J TR LIVING TRUST	R		31	0	349806	349806
648345	627	2023	MOORE, CELESTE PEREZ & CHARLES FRANKLIN JR	R	LATE ADD HS (MOORE)	31	-69253	542666	473413
648481	627	2023	CLARK-LAMONS, NANCY & LAMONS, ROBERT	R	LATE ADD HS (LAMONS)	31	-311441	1307586	996145
648839	627	2023	HATCHER, OTIS W JR W/ LIFE ESTATE TR HATCHER-HICKS LIVING TRUST	R		31	0	658401	658401
648930	627	2023	ALLEN, BRENDA JO TRUSTEE ALLEN FAMILY TRUST	R		31	0	290267	290267
649046	627	2023	GIHA, LILA A & ABDULLAH, AZZAM	R	CHNG TO CORRECT FREEZE CEILING	31	0	401238	401238
649166	627	2023	SONG, LAUREN NAIN & WIATREK, JARED WAYNE	R	CHANGE HS QUAL YEAR (SONG/WIATREK)	31	-219496	1095000	875504
649211	627	2023	COX, DENNIS R & DOROTHY L	R		31	0	710104	710104
649364	627	2023	RIPPBERGER, JAY H TRUST & LEE-RIPPBERGER, ELIZABETH B TRUST	R	CHNG TO CORRECT FREEZE CEILING	31	0	363542	363542
649409	627	2023	FORTHMAN, JANICE LYNN LIVING TRUST	R		31	0	388340	388340
649410	627	2023	UTZMAN, CHARLES DARWIN & JANET DAGE TRS UTZMAN FAMILY REVOCABLE TRUST	R	LATE ADD DVHS AS OF 12/27/2022 (UTZMAN)	31	0	393687	393687
649492	627	2023	WATSON, TYSSA	R	LATE ADD HS (WATSON)	31	0	371470	371470
649552	627	2023	STEWART, RONALD E	R	CHNG TO CORRECT FREEZE CEILING	31	0	259959	259959
649707	627	2023	BENAVIDES, JAIME ELOY	R		31	0	331363	331363
649917	627	2023	DAVIS, RONNIE JR & KALER R	R	LATE ADD HS (DAVIS)	31	0	756000	756000
650239	627	2023	DAVIS, JAZMINE O & RODERICK R	R	LATE ADD HS (DAVIS)	31	-45727	452168	406441
650446	627	2023	PURCELL, THERESA	R		31	0	470685	470685
650466	627	2023	BROCK, STEPHEN	R		31	0	451330	451330
650478	627	2023	SHIELDS, TERRY K & DEBORAH S	R		31	0	508638	508638
650590	627	2023	INFANTE, RAMON M & PATRICIA R	R		31	0	317020	317020
650594	627	2023	JONES, HUI YIN W/LIFE ESTATE LIVING TRUST	R		31	0	342137	342137
650726	627	2023	MCKAY, JERRY R & JOYCE A	R		31	0	529204	529204

prop_id	sup_group_id	sup_tax_yr	file_as_name	prop_type_cd	sup_desc	sup_num	gl_assessed	prev_assessed	curr_assessed
651131	627	2023	JONES, STEVE & RITA	R	REMOVE OV65 AS OF 03/15/23 & HS (JONES)	31	0	279985	279985
652755	627	2023	KELLEY, ELLEN K	R		31	0	424584	424584
652883	627	2023	JOHN, ELSA & JACOB, THOMAS	R	LATE ADD HS (JOHN/JACOB)	31	0	643145	643145
653363	627	2023	DOLLAR TREE STORES INC	P	CORRECT VALUE PER ARBITRATION AGREEMENT	31	-33430	174000	140570
653460	627	2023	MORSE, HARRY E	R		31	0	12320	12320
653671	627	2023	FINLEY, SARAH M	R	LATE ADD HS (FINLEY)	31	0	515502	515502
653746	627	2023	REAVES, ALLEN P & JULIA ANN	R	CHNG TO CORRECT FREEZE CEILING	31	0	421551	421551
653853	627	2023	HARRISON, DONALD E	R		31	0	17833	17833
653933	627	2023	PERRY, FORREST STEVEN	R	LATE ADD HS (PERRY)	31	-126000	1006000	880000
654048	627	2023	JACKSON, ROSS & BECKY	R		31	0	453240	453240
654082	627	2023	WOODWARD, CHAD & KRISTY KIM	R	LATE ADD HS AS OF 03/29/2023 (WOODWARD)	31	0	738498	738498
654456	627	2023	MEINE, JAMES B	R		31	0	346500	346500
654824	627	2023	GREENWELL, REGINALD A & FRAZIER, COLETTE A	R	REMOVE DVHS AS OF 07/24/2023 (GREENWELL/FRAZIER)	31	0	1025038	1025038
654865	627	2023	PASCAL, HAROLD	R		31	0	444863	444863
654900	627	2023	MERTZ, DIANE DENISE LIVING TRUST	R		31	0	481798	481798
655521	627	2023	ARMSTRONG, JAMES J	R		31	0	388744	388744
655606	627	2023	PETSMART LLC	P	CORRECT VALUE PER ARBITRATION AGREEMENT	31	-34049	359872	325823
655759	627	2023	H & R BLOCK ENTERPRISES LLC	P	DELETE FROM ROLL PER BPP	31	-11946	11946	0
656012	627	2023	FALCO, MIA & MICHAEL G RESCIGNO	R	LATE ADD HS AS OF 10/12/23 (LYON)	31	0	802117	802117
656342	627	2023	PHAM, QUANG XUAN & NGUYEN, THAO THANH	R	LATE ADD HS (PHAM/NGUYEN)	31	-87674	498191	410517
657011	627	2023	AZZOPARDI, PAUL JASON & NANCY LYNNE	R	LATE ADD HS (AZZOPARDI)	31	0	516535	516535
657191	627	2023	PRESTIGE MOTORSPORTS MKTG LLC	P	DELETE FROM ROLL PER BPP	31	-11500	11500	0
658125	627	2023	GANGULA, BHARATH & AKHILA REDDY	R	LATE ADD HS (GANGULA)	31	-409209	1244435	835226
658536	627	2023	BARBOSA, JOHN JESSE & DORIS LEE TRS D & J BARBOSA REVOCABLE TRUST	R	CHNG TO CORRECT FREEZE CEILING	31	0	446735	446735
658564	627	2023	ARTS, MARVIN & MARILYN	R	CHNG TO CORRECT FREEZE CEILING	31	0	331167	331167
658780	627	2023	TWIFORD, JEREL J & SHARON	R		31	0	205265	205265
658795	627	2023	DROZD, THOMAS & BRIDGETT	R	CHNG TO CORRECT FREEZE CEILING	31	0	17999	17999
660052	627	2023	BLUMENTRITT, ROBERT E	R		31	0	283762	283762
660113	627	2023	LARIOS, RODRIGO	R	LATE ADD HS AS OF 06/21/2023 (LARIOS)	31	0	411766	411766
660159	627	2023	GOODRICH, JOSEPH V & SANDRA K	R		31	0	791369	791369
660587	627	2023	PACIFIC RIM CAPITAL, INC	P	DELETE FROM ROLL PER BPP	31	-6151	6151	0
660624	627	2023	CHAIREZ, HECTOR MANUEL	R	LATE ADD HS (CHAIREZ)	31	-167291	799237	631946
660979	627	2023	CHADWELL, WHITNEY & MCDONOUGH, KYLE	R	LATE ADD HS AS OF 2/28/23 (CHADWELL/MCDONOUGH)	31	0	562124	562124
661082	627	2023	SHUTTLESWORTH, PAMELA DELENE	R	LATE ADD HS/OV65 (SHUTTLESWORTH)	31	0	398943	398943
661414	627	2023	MARIMIRA, TREVOR & TRISH	R	LATE ADD HS AS OF 3/17/2023 (MARIMIRA)	31	0	859252	859252
661665	627	2023	BENJAMIN, BUSH C & RIZI, SYEDA HIBA	R	LATE ADD HS AS OF 6/2/23 (BENJAMIN/RIZI)	31	0	790199	790199
661730	627	2023	SIMMONS, FAYE	R		31	0	236191	236191
661779	627	2023	HATTEM, SHIRLEE	R		31	0	555148	555148
662339	627	2023	STONE, LARRY W & AMELIA R	R		31	0	665500	665500
662579	627	2023	DONALD, LORNA DEE & JOHN RICHARD	R	REMOVE DVHS AS OF 06/30/2023 (HARRISON)	31	0	482987	482987
662641	627	2023	EVANS, CARTER	R	CHNG TO CORRECT FREEZE CEILING	31	0	591375	591375
662681	627	2023	IVERSON, DAVID J & BETH A	R		31	0	475611	475611

prop_id	sup_group_id	sup_tax_yr	file_as_name	prop_type_cd	sup_desc	sup_num	gl_assessed	prev_assessed	curr_assessed
662767	627	2023	SANTIAGO, KATHLEEN D & ANGEL JR	R	REMOVE DVHS AS OF 08/31/2023 (SANTIAGO)	31	0	365499	365499
667323	627	2023	RUIZ, JOSE JR & VICTORIA	R	LATE ADD HS AS OF 7/24/23 (NORRIS)	31	0	805278	805278
667556	627	2023	LAVERGNE, DENNIS N & CATHLEEN D	R	LATE ADD HS AS OF 10/06/2023 (KOTHARU/CHEPUR)	31	0	910930	910930
667774	627	2023	AGARWAL, RUCHI & MOPURI, ABHINAV	R	REMOVE HS (AGARWAI/MOPURI)	31	57800	524200	582000
667901	627	2023	COLLINS, STEPHEN D & CHARLENE M	R		31	0	262920	262920
668126	627	2023	GERAMI, RAMEIN & DONNA	R	LATE ADD HS AS OF 9/22/23 (VAN LE/TRAN)	31	0	393034	393034
668135	627	2023	MCCULLOUGH, JAMES JR & DELORES	R		31	0	282887	282887
668190	627	2023	PARTRIDGE, MARY SUE	R	CHNG TO CORRECT FREEZE CEILING	31	0	248050	248050
668201	627	2023	HENSON, KELSEY FAY & JEREMY CORNELIUS	R	LATE ADD HS (HENSON)	31	0	343308	343308
668465	627	2023	DOLLAR TREE STORES, INC	P	CORRECT VALUE PER ARBITRATION AGREEMENT	31	-46640	199558	152918
669759	627	2023	COE, KATHRYN	R	CHNG TO CORRECT FREEZE CEILING	31	0	447700	447700
669790	627	2023	HYDE, JOHN M & PAMELA	R	CHNG TO CORRECT FREEZE CEILING	31	0	456836	456836
669866	627	2023	CAMPBELL, DEBRA KAY	R		31	0	540770	540770
670602	627	2023	SQUADRITO, HAYDEN T & CRUZ, MICHELAN G	R	LATE ADD HS (SQUADRITO)	31	-61178	363577	302399
671543	627	2023	MARTINS, OLIVER & GRACE TRS G&O MARTINS TRUST	R		31	0	566053	566053
671591	627	2023	VALDEZ, CRISTINA	R	LATE ADD HS AND OV65 (VALDEZ)	31	0	652302	652302
671677	627	2023	MOTANI, SAIF	R	LATE ADD HS (MOTANI)	31	-43240	716000	672760
672482	627	2023	ANDERSON, ROBERT FINIS II TR REVOCABLE TRUST	R		31	0	333982	333982
672521	627	2023	BEHM, DENNIS A & ANNETTE L	R		31	0	571811	571811
672719	627	2023	BURNS, SEAN MICHAEL & EMI	R	LATE ADD HS (BURNS)	31	0	568669	568669
672734	627	2023	SAIL DALLAS	P	DELETE FROM ROLL BPP	31	-23400	23400	0
672853	627	2023	ARMSTRONG, JUSTIN RYAN	R	LATE ADD DVHS AS OF 03/30/2023 (ARMSTRONG)	31	0	541571	541571
672876	627	2023	ROMERO, LUCIO ALBERTO	R	LATE ADD HS (ROMERO)	31	-89028	627777	538749
672931	627	2023	OSBURN, DUSTIN NEAL	R	LATE ADD HS (OSBURN)	31	-33339	430000	396661
674253	627	2023	1220 AVE A LLC	R	CORRECT VALUE PER ARBITRATION AGREEMENT	31	-450000	4225000	3775000
674368	627	2023	PARK, SANG HYUN & HYERAN	R	LATE ADD HS AS OF 7/31/23 (PARK)	31	0	922000	922000
674417	627	2023	DOLLAR TREE STORES, INC	P	CORRECT VALUE PER ARBITRATION AGREEMENT	31	-66679	215866	149187
674457	627	2023	SHALAKIN, SHAKILATUS & CHOWDHURY, AHAMAD K & SHADMAN	R	LATE ADD HS (CHOWDHURY & SHALAKIN)	31	-112946	552946	440000
674839	627	2023	BEAN, DAVID TRENT & SABRINA CAROL	R	CHNG TO CORRECT FREEZE CEILING	31	0	322212	322212
675000	627	2023	PARSONS, BILLIE JEAN LIFE ESTATE & PARSONS, REX A & SCHLUTER, CAROL J	R		31	0	143252	143252
675347	627	2023	DOLLAR TREE STORES, INC	P	CORRECT VALUE PER ARBITRATION AGREEMENT	31	-32687	144390	111703
675618	627	2023	CLEAVES, LAURA MARIE	R	LATE ADD HS AS OF 8/25/23 AND OV65 (DIMARTINO)	31	0	546781	546781
675653	627	2023	FENG, XINGLI	R	LATE ADD HS (FENG)	31	0	503919	503919
675846	627	2023	YUAN, XIANSHENG & ZHANG, PING	R	LATE ADD HS AND OV65 (YUAN)	31	0	284350	284350
676441	627	2023	AYYALASOMAYAZULA, CHANDRA MOULI & KAPOOR, NEHA	R	REMOVE HS (AYYALASOMAYAZULA)	31	201750	635250	837000
676486	627	2023	FAHRENZ, CONNIE J	R		31	0	470543	470543
676623	627	2023	MOYA, HUMBERTO	R	LATE ADD HS (MOYA)	31	-78022	400286	322264
677078	627	2023	EAGLE INCOME PROPERTIES LP	R	ADD ENTITY TIF44 FOR 2023	31	0	403	403
677078	627	2023	EAGLE INCOME PROPERTIES LP	R	ADD ENTITY TIF44 FOR 2023	31	403	0	403
677621	627	2023	WARE, EDWARD & AMY CATHERINE	R	LATE ADD OV65 (WARE)	31	0	709028	709028
677741	627	2023	TILLAR PONDER PARTNERS LP	R	CORRECT VALUE PER ARBITRATION AGREEMENT	31	-800000	3800000	3000000

prop_id	sup_group_id	sup_tax_yr	file_as_name	prop_type_cd	sup_desc	sup_num	gl_assessed	prev_assessed	curr_assessed
677780	627	2023	DEVANABOYINA, SRINIVASA BABU	R	LATE ADD HS (DEVANABOYINA)	31	0	648727	648727
678001	627	2023	BABCOCK, WESLEY D TR THE BABCOCK REVOCABLE LIVING TRUST	R	CHNG TO CORRECT FREEZE CEILING	31	0	523182	523182
678144	627	2023	GOODE, MARK GREGORY & VICKI ANN	R	CHNG TO CORRECT FREEZE CEILING	31	0	478165	478165
678155	627	2023	WILSON, THEODORE & ADELE	R	CHNG TO CORRECT FREEZE CEILING	31	0	376856	376856
678453	627	2023	HELTON, JAMES, SR & DEBRA	R		31	0	18080	18080
678492	627	2023	WILLIAMS, SETH & AUTUMN	R	LATE ADD HS (WILLIAMS)	31	-61457	418045	356588
678834	627	2023	MCKISSICK, DAKOTA & CHASE	R	LATE ADD HS (MCKISSICK)	31	-68071	382146	314075
678875	627	2023	HUGHES, BLAIR	R	LATE ADD HS (HUGHES)	31	-64621	366138	301517
678998	627	2023	CHANDY, SUHAIL	R	CORRECT VALUE PER ARBITRATION	31	-29000	542000	513000
680302	627	2023	AVALAKKI, KALPANA	R	LATE ADD HS AS OF 8/1/23 (AVALAKKI)	31	0	439000	439000
680774	627	2023	SAUTER, JAMES	R		31	0	271794	271794
680872	627	2023	SANCHEZ, MAXIMINO III	R	LATE ADD HS (SANCHEZ)	31	-55646	392738	337092
680884	627	2023	THOMAS, ANDREW	R	LATE ADD HS (THOMAS)	31	-32620	365449	332829
680946	627	2023	MILES, DANIEL S & JAMI B	R	LATE ADD HS (MILES)	31	0	375467	375467
681373	627	2023	SANCHEZ, MARIA	R		31	0	200911	200911
681954	627	2023	BROWN, GAIL PATRICE	R		31	0	330087	330087
681961	627	2023	HARDY, LINDA A	R		31	0	241966	241966
681985	627	2023	GOZZOLA, CHRISTINE	R		31	0	206575	206575
682669	627	2023	BAILEY, WILLIAM & BAILEY, LOIS	R		31	0	21206	21206
682671	627	2023	CARR, CHERI D	R	CHANGE TO CORRECT IMP TO HS (CARR)	31	0	860000	860000
682804	627	2023	WHITE, DEBRA K S & JAMES	R		31	0	437710	437710
683080	627	2023	WINGFIELD, WILLIAM D & SHERI I	R		31	0	27738	27738
683853	627	2023	GREEN, STACY L	R	LATE ADD HS (GREEN)	31	0	699000	699000
684102	627	2023	LEE, STANLEY A	R		31	0	346118	346118
684170	627	2023	PRASAD, LAXMI & PRATHIMA	R	LATE ADD HS (PRASAD)	31	0	768000	768000
684390	627	2023	BRICKHOUSE, REX A & TAMMY	R	LATE ADD HS AND DVHS AS OF 10/13/2023 (SIMEONE)	31	0	539155	539155
684534	627	2023	DRURY, CLAUDE & CELESTE	R	CHNG TO CORRECT FREEZE CEILING	31	0	366488	366488
684575	627	2023	CONWAY, ROBERT L & CHERLYN G	R		31	0	453049	453049
684626	627	2023	ELLIOTT, ROBERT & JEANNETTE LIFE ESTATES & TRS ELLIOTT TRUST	R		31	0	551298	551298
684640	627	2023	CASTEEL, KAREN L	R	CHNG TO CORRECT FREEZE CEILING	31	0	460629	460629
684913	627	2023	CATNEY, BLAKE ARTHUR & LYNZEE NICOLE	R	LATE ADD HS (CATNEY)	31	0	657766	657766
684946	627	2023	NIGHTENGALE, JERRY SWADE & KRISTIAN	R	LATE ADD HS (NIGHTENGALE)	31	-117018	1175000	1057982
685289	627	2023	SMALL, BELINDA S	R	REMOVE DVHS AS OF 08/25/2023 (SMALL)	31	0	407548	407548
685380	627	2023	BOCK, JOHN TYLER & BOCK, JOHN LAWRENCE JR	R	LATE ADD HS (BOCK)	31	-70189	384077	313888
686381	627	2023	YATES, AMY	R	LATE ADD HS (YATES)	31	-63890	428828	364938
692373	627	2023	HOWELL, KENNETH RAY	R		31	0	116185	116185
692446	627	2023	ICE, JACOB MATTHEW & AMIE	R	LATE ADD HS (ICE)	31	-270881	940877	669996
692511	627	2023	BRAY, JOYCE L	R		31	0	704344	704344
692943	627	2023	TWENTY NINE 31 LLC	R	CORRECT VALUE PER ARBITRATION AGREEMENT	31	0	309	309
692944	627	2023	AVSP RANCH LLC	R	CORRECT VALUE PER ARBITRATION AGREEMENT	31	-255818	2130888	1875070
692945	627	2023	AVSP RANCH LLC	R	CORRECT VALUE PER ARBITRATION AGREEMENT	31	-58383	463491	405108
693232	627	2023	NOLL, ADAM KENNETH & LINZIE NOELLE REVOCABLE TRUST	R	LATE ADD HS (NOLL)	31	-86827	855727	768900
693562	627	2023	CARTER, ERICA DIANNE & MICHAEL WAYNE	R	LATE ADD HS (CARTER)	31	-102013	914572	812559
693762	627	2023	BANERJEE, DOLAN & KRISHNENDU	R	LATE ADD HS (BANERJEE)	31	-69803	952902	883099
693895	627	2023	HOLLAND, LISA ANNE	R		31	0	440268	440268
694732	627	2023	WHEAT, JOHNNY & SARA	R		31	0	229097	229097

prop_id	sup_group_id	sup_tax_yr	file_as_name	prop_type_cd	sup_desc	sup_num	gl_assessed	prev_assessed	curr_assessed
694981	627	2023	CHEATHAM, BRETT & WICKHAM, MADDY R	R	REMOVE DVHS AS OF 09/20/2023 (CHEATHAM/WICKHAM)	31	0	344362	344362
695380	627	2023	SOMMERLAD, EMIL G & ROSEMARY E	R	REMOVE OV65 AS OF 09/22/2023 (SOMMERLAD)	31	0	1071193	1071193
695559	627	2023	COULONDRES, ARNAUD & HANARD, SOPHIE-ANNE	R	LATE ADD HS (COULONDRES/HANARD)	31	0	977787	977787
695764	627	2023	423 ALLIANCE LLC	R	CORRECT VALUE PER ARBITRATION AGREEMENT	31	-254475	2470000	2215525
695785	627	2023	LANGRAN, CHARLES D & ROBERTA	R		31	0	682145	682145
695906	627	2023	SILBER, SHELLEY	R	CHNG TO CORRECT FREEZE CEILING	31	0	585329	585329
695963	627	2023	IGERT, JILL F	R		31	0	803618	803618
696196	627	2023	HOCH, GREGORY E & CRIQUETTE	R	CHNG TO CORRECT FREEZE CEILING	31	0	306460	306460
696404	627	2023	HM CONSTRUCTION, LLC	P	DELETE FROM ROLL PER BPP	31	-7245	7245	0
697085	627	2023	TROUT, TIMOTHY R & BARBARA J	R		31	0	358948	358948
697088	627	2023	WILLIAMS, PAUL G & LANI W	R	REMOVE DVHS AS OF 08/17/2023 (WILLIAMS)	31	0	374337	374337
697156	627	2023	NEOGRAFT SOLUTIONS CORP	P	DELETE FROM ROLL PER BPP	31	-10695	10695	0
697756	627	2023	CONROY, DAVID A & LESLIE ANN SCHORNACK	R	REMOVE DVHS AS OF 08/01/2023 (CONROY)	31	0	1493700	1493700
698122	627	2023	COTTON, DON W TR LIVING TRUST	R		31	0	432236	432236
698139	627	2023	BOSCARINO, STEFANIE ANN & GARNER, MATHEW DAVID	R	LATE ADD HS (BOSCARINO /GARDNER)	31	-198763	786469	587706
698439	627	2023	PLAYERS MTG, INC	P	DELETE FROM ROLL PER BPP	31	-32200	32200	0
698567	627	2023	KIDWELL, TODD L	R		31	0	220485	220485
698620	627	2023	WILLIAMS, STEVE & PATSY	R		31	0	457578	457578
698621	627	2023	WILLIAMS, STEVE & PATSY	R		31	0	39420	39420
698637	627	2023	LA FITNESS INTERNATIONAL LLC	P	CORRECT VALUE PER ARBITRATION AGREEMENT	31	-27706	554114	526408
698749	627	2023	ANGEL HEART INVESTMENTS LLC DENTON SERIES A	R	OMITTED PROPERTY	31	315654	374298	689952
698753	627	2023	DOLLAR TREE STORES INC	P	CORRECT VALUE PER ARBITRATION AGREEMENT	31	-63391	206751	143360
698764	627	2023	PETSMART INC	P	CORRECT VALUE PER ARBITRATION AGREEMENT	31	-21431	385967	364536
699049	627	2023	DANIELS, CORNELIA ANN	R		31	0	103552	103552
699269	627	2023	HEAD, JASON & ASHLEY	R	LATE ADD HS (HEAD)	31	-111398	744083	632685
699382	627	2023	STAJDUHAR, MARTIN ALLEN & LISA MAYHEW REVOCABLE TRUST	R		31	0	751318	751318
699397	627	2023	ZERN, LINDA	R		31	0	150822	150822
699405	627	2023	THOMPSON, GREG & STACEY R	R		31	0	191274	191274
699508	627	2023	CONNOLLY, JOSEPH F	R		31	0	555325	555325
699594	627	2023	KASSAM, SHAHISTA A & JIVRAJ, FARAZ KARIM & KASSAM, FARHAN A	R	LATE ADD HS (KASSAM/JIVRAJ)	31	0	445634	445634
699940	627	2023	RICHTER, MICHAEL PAUL & CAROLYN	R	LATE ADD DVHS AS OF 08/05/2023 (RICHTER)	31	0	554849	554849
700198	627	2023	NORMAN, MICHAELLE D	R		31	0	219616	219616
700224	627	2023	HUBBARTT, GEORGE W II	R		31	0	199921	199921
700364	627	2023	BERMUDEZ, ALBERTO JR & JENNIFER	R	LATE ADD HS (BERMUDEZ)	31	-43357	459192	415835
700413	627	2023	QUIN, TRAVIS MARSHALL & EMILY SUE	R	LATE ADD HS (QUIN)	31	-36860	320000	283140
700757	627	2023	PARKER, MARLA K	R		31	0	187290	187290
700835	627	2023	PHAM, TOM Q	R	LATE ADD HS AND OV65 (PHAM)	31	0	480198	480198
700913	627	2023	TILLAR IKE BYROM PARTNERS LP	R	CORRECT VALUE PER ARBITRATION AGREEMENT	31	-904130	2962104	2057974
700922	627	2023	NORTON, MERRY JOAN & TEMPEL, CHAD LEVI	R	LATE ADD HS (TEMPEL)	31	-34664	499384	464720
700986	627	2023	PANACHAKUNNEL, YUHANON & LISY Y	R	CHNG TO CORRECT FREEZE CEILING	31	0	436891	436891
701039	627	2023	FARLEY, KAREN TYLER	R		31	0	412187	412187
701273	627	2023	PARISH, AMANDA E	R	REMOVE HS (PARISH)	31	216994	422006	639000

prop_id	sup_group_id	sup_tax_yr	file_as_name	prop_type_cd	sup_desc	sup_num	gl_assessed	prev_assessed	curr_assessed
701296	627	2023	DONG, JINGJING	R	LATE ADD HS (DONG)	31	-283993	832000	548007
701316	627	2023	SEKHAR, CHANDRA & ANITA	R	LATE ADD OV65/HS AS OF 07/22/2023 (SEKHAR)	31	0	648246	648246
701395	627	2023	HENSON, JANICE KAY	R	LATE ADD OV65/HS AS OF 01/30/2023 (HENSON)	31	0	506642	506642
701402	627	2023	CINELLI, KAREN M	R	CHNG TO CORRECT FREEZE CEILING	31	0	509160	509160
701481	627	2023	KOPP, RICHARD J & BRENDA L	R	LATE ADD HS AS OF 2/24/23 (KOPP)	31	0	451116	451116
701492	627	2023	MCPHEE, PATRICIA HAYNES	R	CHNG TO CORRECT FREEZE CEILING	31	0	465241	465241
701501	627	2023	BROOKS, MICHAEL J & JUDITH A	R		31	0	591850	591850
701534	627	2023	ALANIS, SAUL & SOTO, ALEXIA	R	LATE ADD HS (ALANIS/SOTO)	31	0	642000	642000
701979	627	2023	MOGADAS, ALIREZA	R	CHNG TO CORRECT FREEZE CEILING	31	0	274647	274647
702169	627	2023	JOHNSON, KRISTIE L & TAYLOR	R	LATE ADD DVHS AS OF 12/01/2023 (JOHNSON)	31	0	271432	271432
702202	627	2023	RHIDDLEHOOVER, ROY WAYNE & CHRISTINE ELIZABETH	R	LATE ADD HS (RHIDDLEHOOVER)	31	-44627	345760	301133
702283	627	2023	MOORE, MARK DAVID	R	CHNG TO CORRECT FREEZE CEILING	31	0	535070	535070
702481	627	2023	CULP, STEVEN & SANDRA	R		31	0	274402	274402
702609	627	2023	BRILLIANT ENTERPRISES INC	R	CORRECT VALUE PER ARBITRATION AGREEMENT	31	-45150	301000	255850
702751	627	2023	LOUGHRAN, NEIL & DIANE	R	CHNG TO CORRECT FREEZE CEILING	31	0	289197	289197
702934	627	2023	FARHAT, NAILA & KAHN, SHAMIM AHMAD	R		31	0	232494	232494
703093	627	2023	CARR, HEATHER & BRENT	R	LATE ADD HS AS OF 02/17/2023 (CARR)	31	0	420000	420000
703321	627	2023	HARVEY, NORA R & RANDOLPH J	R		31	0	499721	499721
703356	627	2023	SYDOW, JONATHAN M & ANGELICA P	R	LATE ADD DVHS AS OF 06/15/2023 (SYDOW)	31	0	517864	517864
703719	627	2023	GASKILL, BRUCE L & ROSE M	R	LATE ADD HS (GASKILL)	31	-160269	686776	526507
703840	627	2023	LATIMER, LAURA & GORTHY, JACOB JOHN	R	LATE ADD HS (LATIMER/GORTHY)	31	0	642395	642395
703941	627	2023	GILBERT, GARY WAYNE	R	LATE ADD DVHS AS OF 10/17/2022 (GILBERT)	31	0	334103	334103
703955	627	2023	TAYLOR, JAMES H & BRENDA J	R	REMOVE DVHS AS OF 12/28/2023 (TAYLOR)	31	0	337939	337939
704054	627	2023	WALLING, MARCUS & KALA	R	CHANGE HS QUALIFY DATE (WALLING)	31	-52250	481800	429550
704099	627	2023	LANSFORD, SCOT	R	LATE ADD HS (LANSFORD)	31	0	300427	300427
704264	627	2023	HITE, AMY LYNN	R	LATE ADD HS (HITE)	31	-93291	449691	356400
704881	627	2023	WILLINGHAM, KIM	R	LATE ADD HS AND DVHS AS OF 11/09/2023 (WILLINGHAM)	31	0	267711	267711
705119	627	2023	CONFIDENTIAL	R	REMOVE DVHS AS OF 06/27/2023 (LAYMAN)	31	0	475208	475208
705517	627	2023	SMITH, MARY CANDICE	R		31	0	183394	183394
705750	627	2023	SG EQUIPMENT FINANCE USA CORP	P	25.25 OMITTED PROPERTY SIGNED AGREEMENT	31	16692	0	16692
705750	627	2023	SG EQUIPMENT FINANCE USA CORP	P	25.25 OMITTED PROPERTY SIGNED AGREEMENT	31	382490	0	382490
705750	627	2023	SG EQUIPMENT FINANCE USA CORP	P	25.25 OMITTED PROPERTY SIGNED AGREEMENT	31	399182	0	399182
706507	627	2023	HARD SUN 100 LLC	R	CORRECT VALUE PER ARBITRATION AGREEMENT	31	-112500	1600000	1487500
706555	627	2023	GILBERT, LORIANN M & MICHAEL S	R	LATE ADD HS (GILBERT)	31	-50269	413000	362731
706619	627	2023	TRAN, TIM D & LE, HOAI THI V	R	LATE ADD HS (TRAN&LE)	31	-67270	370000	302730
706783	627	2023	ALZAHIRANI, ABDULRAHMAN S & EMAN	R	LATE ADD HS (ALZAHIRANI)	31	-205757	842711	636954
706829	627	2023	CRONIN, TREVOR & ELIZABETH	R	LATE ADD HS (CRONIN)	31	-97744	675000	577256
707051	627	2023	LAHM, JUSTIN DAVID & VAUGHAN, KIMBERLY ANN	R	LATE ADD HS (LAHM/VAUGHAN)	31	0	371341	371341
707099	627	2023	OKONGO, SHAUNA L	R		31	0	237833	237833

prop_id	sup_group_id	sup_tax_yr	file_as_name	prop_type_cd	sup_desc	sup_num	gl_assessed	prev_assessed	curr_assessed
707323	627	2023	KENT, HAROLD B & DENISE ANTOINETTE	R	LATE ADD HS AS OF 09/08/2023 (MANATON/MCKOIN)	31	0	803000	803000
707903	627	2023	LYLES, NONA BELLE	R		31	0	269275	269275
707904	627	2023	HUGHES, ALBERT R	R		31	0	360792	360792
707934	627	2023	REIMOO, RAFIQ & HUSSAIN, ZAIN	R	UPC	31	-20844	301344	280500
712143	627	2023	BELEW, WANDA K	R		31	0	177954	177954
712159	627	2023	HOVE, KUDZANAI	R	LATE ADD HS (HOVE)	31	-111668	515375	403707
712590	627	2023	BRADLEY, DOUG	P	DELETE FROM ROLL PER BPP	31	-19304	19304	0
713238	627	2023	FRIUDENBERG, FRANK E JR & KAREN J	R		31	0	491672	491672
713389	627	2023	WENDT, JOHN	R	LATE ADD HS (WENDT)	31	-45845	315346	269501
713452	627	2023	JOHNSON, RILEY E & JOHNSON, JAMES E & CYNTHIA	R	LATE ADD HS (JOHNSON)	31	0	322271	322271
713722	627	2023	WILSON, MURRELL & SALLY B TRS WILSON FAMILY TRUST	R		31	0	1125300	1125300
714069	627	2023	WEST, MATTHEW MARVIN & KARLEENE RUTH	R	LATE ADD HS (WEST)	31	0	453560	453560
714090	627	2023	GRACE, JEAN TR JEAN GRACE TRUST NO 1	R		31	0	375082	375082
715197	627	2023	STORAGE DEPOT OF DALLAS	P	CORRECT OWNERSHIP	31	0	7188	7188
715727	627	2023	ASCENTUM CAPITAL LLC POS	P	DELETE FROM ROLL PER BPP	31	-2871	2871	0
715729	627	2023	ASCENTUM CAPITAL LLC POS	P	DELETE FROM ROLL PER BPP	31	-38	38	0
715730	627	2023	ASCENTUM CAPITAL LLC POS	P	DELETE FROM ROLL PER BPP	31	-1212	1212	0
715732	627	2023	ASCENTUM CAPITAL LLC POS	P	DELETE FROM ROLL PER BPP	31	-1232	1232	0
715734	627	2023	ASCENTUM CAPITAL LLC POS	P	DELETE FROM ROLL PER BPP	31	-189	189	0
715738	627	2023	ASCENTUM CAPITAL LLC POS	P	DELETE FROM ROLL PER BPP	31	-7062	7062	0
715740	627	2023	ASCENTUM CAPITAL LLC POS	P	DELETE FROM ROLL PER BPP	31	-90	90	0
715743	627	2023	ASCENTUM CAPITAL LLC POS	P	DELETE FROM ROLL PER BPP	31	-1458	1458	0
715749	627	2023	ASCENTUM CAPITAL LLC POS	P	DELETE FROM ROLL PER BPP	31	-264	264	0
715854	627	2023	THERMIGEN LLC	P	DELETE FROM ROLL PER BPP	31	-11500	11500	0
715908	627	2023	SCOGGINS-GAMEZ, NORA YVETTE	P	DELETE FROM ROLL PER BPP	31	-3450	3450	0
716059	627	2023	GRUDHANTI, RAGHAVENDER REDDY	R	LATE ADD HS (GRUDHANTI)	31	0	616267	616267
716116	627	2023	JEENDRU, PRAVEEN & ADLA, SUSWARI	R	LATE ADD HS (JEENDRU/ADLA)	31	0	542000	542000
716164	627	2023	MUGARA, KUDZAISHE & HOSSAIN, RAINA	R	REMOVE HS (MUGARA)	31	102203	324474	426677
716445	627	2023	OJHA, MANISHA	R	LATE ADD HS (OJHA)	31	0	531024	531024
716481	627	2023	THOMAS, JOHN & MANJU	R	LATE ADD HS (THOMAS)	31	-142014	844378	702364
717363	627	2023	EAGLE INCOME PROPERTIES LP	R	ADD ENTITY TIF44 FOR 2023	31	0	200	200
717363	627	2023	EAGLE INCOME PROPERTIES LP	R	ADD ENTITY TIF44 FOR 2023	31	200	0	200
717364	627	2023	EAGLE INCOME PROPERTIES LP	R	ADD ENTITY TIF44 FOR 2023	31	0	22	22
717364	627	2023	EAGLE INCOME PROPERTIES LP	R	ADD ENTITY TIF44 FOR 2023	31	22	0	22
717365	627	2023	EAGLE INCOME PROPERTIES LP	R	ADD ENTITY TIF44 FOR 2023	31	0	23	23
717365	627	2023	EAGLE INCOME PROPERTIES LP	R	ADD ENTITY TIF44 FOR 2023	31	23	0	23
717428	627	2023	THOMPSON, JUNE E	R		31	0	271794	271794
717536	627	2023	ANDRADE, TERESA PLASCENCIA	R	LATE ADD HS (ANDRADE)	31	-60386	412007	351621
717948	627	2023	FOSKEY, AMY & CHIP	R	LATE ADD HS (FOSKEY)	31	0	494470	494470
718344	627	2023	WELLS, JANICE A	R		31	0	94541	94541
718734	627	2023	TRIPP, PHILIP HAROLD	R	LATE ADD HS FOR CAP ONLY (TRIPP)	31	0	16771	16771
718740	627	2023	BROCHSTEIN, DAVID LAC, OMD	P	DELETE FROM ROLL PER BPP	31	-13000	13000	0
722324	627	2023	PATRICK, JAMES	R	CHNG TO CORRECT FREEZE CEILING	31	0	334104	334104
722756	627	2023	GARDNER, JACK F JR & LYNETTE	R	CHNG TO CORRECT FREEZE CEILING	31	0	370003	370003
722782	627	2023	BOBOMURODOV, ILHOMJON	R	LATE ADD HS (BOBOMURODOV)	31	0	509304	509304
723392	627	2023	BOOZE, JENNIFER & TAIJUAN	R	LATE ADD HS (BOOZE)	31	0	635515	635515
723597	627	2023	TREJO, JOSE A VILLAFRANCO & VAZQUEZ, LUZ A	R	LATE ADD HS (VILLAFRANCO & TREJO)	31	-84677	360872	276195
723665	627	2023	DROUIN, JONATHAN & SARAH	R	LATE ADD HS (DROUIN)	31	-195697	613002	417305
724240	627	2023	WALKER, BYRON ROMON & SARAH MORGAN	R	LATE ADD HS (WALKER)	31	0	609000	609000

prop_id	sup_group_id	sup_tax_yr	file_as_name	prop_type_cd	sup_desc	sup_num	gl_assessed	prev_assessed	curr_assessed
724647	627	2023	ROGERS, HEATHER E & LARRY III	R	LATE ADD HS (ROGERS)	31	-46781	386385	339604
724674	627	2023	HUBBARD, REGINALD RENEE	R	CHNG TO CORRECT FREEZE CEILING	31	0	401709	401709
724788	627	2023	CORPUZ, OSCAR LACSON JR & MARIA KATHERINE	R	LATE ADD HS (CORPUZ)	31	0	389000	389000
724863	627	2023	KHALIL, AHMAD ABED	R	LATE ADD HS (KHALIL)	31	-57501	363575	306074
724868	627	2023	KHALIL, SAMIR ABED	R	LATE ADD HS AS OF 6/1/23 (KHALIL)	31	0	384864	384864
725448	627	2023	MELINE, CLAIRE DARAL TR MELINE LIVING TRUST	R	CHNG TO CORRECT FREEZE CEILING	31	0	532872	532872
725458	627	2023	HOOKER, JAMES JR	R	REMOVE DVHS/HS/DV4 (HOOKER)	31	17112	313831	330943
725477	627	2023	BURTON, AMY &	R	LATE ADD HS (BURTON)	31	-44513	660195	615682
725669	627	2023	ADAMS, TYLER ROBERT	R	LATE ADD HS AS OF 05/20/2022 (ADAMS)	31	0	517000	517000
725768	627	2023	MITCHELL, RON & SHARON	R		31	0	95637	95637
726022	627	2023	MURPHY, JAMES JR	R	CHNG TO CORRECT FREEZE CEILING	31	0	380218	380218
726522	627	2023	WEBSTER, KEITH & JENNIFER	R	LATE ADD HS AS OF 9/1/23 (WILSON)	31	0	478400	478400
726638	627	2023	TONDRE, DUSTIN	R	LATE ADD HS AS OF 3/10/23 (TONDRE)	31	0	738203	738203
726870	627	2023	MASON, ROBERT ELLIS & KATHY PEPPER MASON TRS OF	R	LATE ADD OV65/HS AS OF 06/01/2023 (MASON)	31	0	850000	850000
727039	627	2023	YCM YOUR CANDID MEMORY PHOTOGRAPHY	P	DELETE FROM ROLL PER BPP	31	-8250	8250	0
727040	627	2023	DANCAN THE PEST CONTROL EXPERT LLC	P	DELETE FROM ROLL PER BPP	31	-97750	97750	0
727223	627	2023	ENGBERSON, DAN	P	DELETE FROM ROLL PER BPP	31	-10830	10830	0
727297	627	2023	WALCOTT MECHANICAL LLC	P	DELETE FROM ROLL PER BPP	31	-58084	58084	0
727479	627	2023	COFRANCESCO, BRIAN & SVETLANA	R	REMOVE DVHS AS OF 12/21/2023 (COFRANCESCO)	31	0	482669	482669
727648	627	2023	SAMS, KELLY F & PIROZZOLO, BRENDA	R	LATE ADD HS (SAMS/PIROZZOLO)	31	0	430418	430418
728071	627	2023	PERISIC, IVAN & MIRA	R	CHNG TO CORRECT FREEZE CEILING	31	0	418476	418476
728151	627	2023	SEXAUER, MICHAEL & CARRIEANNE	R	LATE ADD HS/DVHS AS OF 07/29/2023 (SEXAUER)	31	0	505030	505030
728156	627	2023	HAN, JAE	R	LATE ADD HS (HAN)	31	-60989	513492	452503
728159	627	2023	COLLINS, SHERMAN & LINDA	R	CHNG TO CORRECT FREEZE CEILING	31	0	385990	385990
728213	627	2023	SCHROEDER, JANICE	R	CHNG TO CORRECT FREEZE CEILING	31	0	401800	401800
728214	627	2023	WESTFALL, AUSTIN REED & TARIN	R	LATE ADD DVHS AS OF 06/07/2023 (WESTFALL)	31	0	403548	403548
728351	627	2023	BUCHANAN, JERRY E JR & KERSTIN	R	LATE ADD DVHS AS OF 09/01/2023 (BUCHANAN)	31	0	533166	533166
728391	627	2023	HARE, JAMES	R		31	0	128898	128898
728597	627	2023	ARMEL, BETTY, TRS BYRL R & BETTY ARMEL REV LIVING TRUST	R		31	0	354909	354909
728820	627	2023	TILLAR IKE BYROM PARTNERS LP	R	CORRECT VALUE PER ARBITRATION AGREEMENT	31	0	161750	161750
728875	627	2023	MATHES, RODNEY WILLIAM	R		31	0	240261	240261
728999	627	2023	DENTON, JOSEPH J	R	LATE ADD HS AS OF 04/01/2023 (DENTON)	31	0	881523	881523
729144	627	2023	HASSAN, MOH & ELGA	R	UPC	31	0	332750	332750
729162	627	2023	HAMMERLE, PETER T & VIRGINIA M	R		31	0	704000	704000
729233	627	2023	PENROD, SYLVIA & DAVID R	R	LATE ADD DVHS AS OF 08/04/2023 (PENROD)	31	0	451361	451361
729341	627	2023	BATCHELOR, LORI L & BARRY G	R	CHNG TO CORRECT FREEZE CEILING	31	0	564742	564742
729579	627	2023	METROPOLIS TATTOO & FINE ART	P	DELETE FROM ROLL PER BPP	31	-20125	20125	0
729606	627	2023	ASICS AMERICA CORPORATION	P	DELETE FROM ROLL PER BPP	31	-159575	159575	0
729656	627	2023	BRYANT, THOMAS C JR & BEDFORD, THEONITA	R	REMOVE DVHS AS OF 12/28/2023	31	0	438657	438657
729920	627	2023	SLYE, ARTHUR L, IV & CINDY L	R	CHNG TO CORRECT FREEZE CEILING	31	0	374077	374077
729938	627	2023	SAWYER, WILLIAM C & MILLICENT S	R		31	0	622000	622000
730265	627	2023	AGUILAR, BASSAN JEAN CARLOS KARAME	R	LATE ADD HS (AGUILAR)	31	-193079	810991	617912
730306	627	2023	THATIKONDA, RAMU & GUDDURU, JYOTHI	R	LATE ADD HS AS OF 07/10/2023 (THATIKONDA/GUDDURU)	31	0	679636	679636

prop_id	sup_group_id	sup_tax_yr	file_as_name	prop_type_cd	sup_desc	sup_num	gl_assessed	prev_assessed	curr_assessed
730340	627	2023	ANYASO, CHRISTIAN IKECHUKWU & GLORIA N CHIEDOZIE	R	LATE ADD DVHS AS OF 09/15/2023 (ANYASO)	31	0	587964	587964
730764	627	2023	JORDAN, JIM	R		31	0	261360	261360
730793	627	2023	LECROY, SUSAN M & JOE	R	CHNG TO CORRECT FREEZE CEILING	31	0	424399	424399
730831	627	2023	NEUROFEEDBACK OF NORTH TEXAS LLC	P	DELETE FROM ROLL PER BPP	31	-4025	4025	0
731099	627	2023	PANJWANI, ROSEMIN	R	LATE ADD HS (NOORALI)	31	-60004	536095	476091
731428	627	2023	SAMPLEY, GARY L & LAPAGE A	R		31	0	214114	214114
731587	627	2023	OQUIN, TOMMY & CHARLI LOIS	R		31	0	219616	219616
731806	627	2023	MAYO, REGINALD & MARY	R	LATE ADD DVHS AS OF 04/03/2022 (MAYO)	31	88590	936860	1025450
731853	627	2023	LINE, MATTHEW B & AHOV VAZIRI	R	LATE ADD HS AS OF 09/01/2023 (LINE)	31	0	1059108	1059108
732250	627	2023	BANCLEASING LLC	P	DELETE FROM ROLL PER BPP	31	-56332	56332	0
732337	627	2023	BLANCA, ALICIA A & ISIDRO & BLANCA, ASHLEY M	R	LATE ADD HS AS OF 1/6/23 (BLANCA)	31	0	500000	500000
733236	627	2023	MEARS, WILLIAM & DIANA	R	REMOVE DVHS AS OF 07/28/2023 (MEARS)	31	70118	409703	479821
733424	627	2023	JIMENEZ, CHRISTOPHER & ADRIANA	R	LATE ADD HS (JIMENEZ)	31	-200130	1037000	836870
733692	627	2023	MANNA, SANTANU & DIPIKA	R	LATE ADD HS AS OF 6/1/23 (MANNA)	31	0	349902	349902
733776	627	2023	HAMMER, ROBERT	R	CHNG TO CORRECT FREEZE CEILING	31	0	536168	536168
733958	627	2023	FOGERSON, VICKI S	R		31	0	199921	199921
739643	627	2023	ALLEN, CARL T	R		31	0	534802	534802
739805	627	2023	BOSS RODS, LLC	P	DELETE FROM ROLL PER BPP	31	-21649	21649	0
739927	627	2023	HARGRAVE, TAYLOR G	R	LATE ADD HS (HARGRAVE)	31	-71413	390668	319255
740354	627	2023	CHOGRI, MATIAS & ESCAMILLA, MARIA	R	LATE ADD HS (CHOGRI/ESCAMILLA)	31	-99438	453648	354210
740845	627	2023	NEMASTIL, JOSEPH REID	R	LATE ADD HS (NEMASTIL)	31	-118654	517106	398452
740881	627	2023	TIRUMALA, NARASIMHA & GAVVA, SANDHYA R	R	LATE ADD HS (TIRUMALA)	31	0	453208	453208
741042	627	2023	MORRIS, GREGORY & NAN	R	LATE ADD DVHS/HS AS OF 11/21/2023 (MORRIS)	31	0	649108	649108
741368	627	2023	WALLACE-CARR, JANET E	R		31	0	292713	292713
741599	627	2023	CONNER, TIMOTHY WILKES & SHEPARD-CONNER, SHERRY LASHA	R	LATE ADD HS AS OF 08/01/2023 (SHEPARD-CONNER/CONNER)	31	0	1321514	1321514
741889	627	2023	AGARWAL, RUCHI & MOPURI, ABHINAV	R	LATE ADD HS AS OF 02/03/23 (MOPURI/AGARWAL)	31	0	750000	750000
742420	627	2023	SPIKES, TORONTO & SHERYL	R	LATE ADD HS (SPIKES)	31	0	531798	531798
742784	627	2023	GAVITT, ELIZABETH	R	LATE ADD HS (GAVITT)	31	0	704401	704401
743214	627	2023	SILER-BALL, CAPRESE	R	LATE ADD HS (SILER-BALL)	31	0	502000	502000
743287	627	2023	KANG, MICHAEL YOUNG & PARK, SUNG HYE	R	LATE ADD HS (KANG/PARK)	31	0	341034	341034
743796	627	2023	WIENS, DEVON J & LYNETTE J TR WIENS FAMILY TRUST	R	LATE ADD HS AND OV65 (WIENS)	31	0	533614	533614
744177	627	2023	CASTILLO, ROSA	R		31	0	313815	313815
744210	627	2023	AP GROWTH PROPERTIES LP	R	CORRECT VALUE PER ARBITRATION	31	-324221	2625000	2300779
744404	627	2023	NEWTON, BARBARA G & HYTER, RICKEY L	R	CHNG TO CORRECT FREEZE CEILING	31	0	380181	380181
744745	627	2023	BILLINGSLEY, CHRISTINE	R		31	0	333982	333982
745475	627	2023	STAFFORD, MARK COLIN & SIMONA	R	CHANGE QUALIFY YEAR (STAFFORD)	31	-80629	544161	463532
745507	627	2023	RIOS, NAHUM JR & ALEXANDRIA HERNANDEZ	R	LATE ADD HS AS OF 10/31/23 (MERCHANT)	31	0	498409	498409
745536	627	2023	ARNOLD, KENDRA SHAREE & RICKIE TAYLOR HARTFIELD	R	LATE ADD HS (ARNOLD)	31	-87361	409038	321677
745756	627	2023	KINNARE, ZAIN-AL-ABIDIN SHAHID	R	LATE ADD HS (KINNARE)	31	-96829	489651	392822
745839	627	2023	WILLIAMS, SARAH & SCOTT	R	LATE ADD HS AS OF 1/6/23 (WILLIAMS)	31	0	4302928	4302928
745980	627	2023	HAUSER, MARK ANTHONY & TONI	R	CHANGE TO CORRECT HS QUAL YR (HAUSER)	31	-38645	450000	411355
746441	627	2023	GRIFFIN, THERESA L	R	LATE ADD HS (GRIFFIN)	31	-34533	381537	347004
747085	627	2023	ROMERO, MARIA ALEJANDRA & QUINTERO, FREDY	R	LATE ADD HS (ROMERO/QUINTERO)	31	0	305666	305666
747455	627	2023	BAKER, NICHOLAS SCOTT & FRANCES RENEE	R	LATE ADD HS (BAKER)	31	-41117	541000	499883
747910	627	2023	FISH, TANNER & AMY	R	LATE ADD HS AS OF 07/31/2023 (FISH)	31	0	410295	410295
747998	627	2023	MARTINEZ, RAFAEL & PETRA	R	CHNG TO CORRECT FREEZE CEILING	31	0	72260	72260

prop_id	sup_group_id	sup_tax_yr	file_as_name	prop_type_cd	sup_desc	sup_num	gl_assessed	prev_assessed	curr_assessed
748097	627	2023	GROSS, JOHN & ANNETTE	R	LATE ADD HS AS OF 4/21/23 AND OV65 (GROSS)	31	0	325443	325443
748154	627	2023	MASON, JONATHAN TAYLOR	R	LATE ADD HS AS OF 5/15/23 (MASON)	31	0	374759	374759
748195	627	2023	BANSAL, ROHIT & KIRTI	R	LATE ADD HS AS OF 5/5/23 (BANSAL)	31	0	535567	535567
749053	627	2023	GRANADOS, TERESITA & GRANADOS, FRANCISCA	R		31	0	134477	134477
749390	627	2023	KUMAR, DIVESH & SANJU	R	LATE ADD HS (KUMAR)	31	-52097	1371385	1319288
749396	627	2023	SIN, DAVID Y & LAM, ANGELA K TRS SIN LAM FAMILY TRUST	R	LATE ADD HS (SIN/LAM)	31	-43450	1264006	1220556
749471	627	2023	MARTIN, KIM LORETTA	R		31	0	223676	223676
749694	627	2023	WOMACK, ALEDA MARIE	R		31	0	129440	129440
749699	627	2023	WERTZ, DIANE FLORA & KENNETH N TRS WERTZ LIVING TRUST	R	CHNG TO CORRECT FREEZE CEILING	31	0	509773	509773
749766	627	2023	LI, SHIHAO & LIU, MEILIN	R	LATE ADD HS AS OF 04/15/2023 (LI/LIU)	31	0	523918	523918
749789	627	2023	ORLANDO, STEVEN & HAYLEY	R	LATE ADD HS (ORLANDO)	31	0	763902	763902
749872	627	2023	CHEN, SIAN & BAI, YI	R	LATE ADD HS (CHEN/BAI)	31	0	886229	886229
749975	627	2023	BROOKS, JOSHUA SCOTT & LAURA CHRISTINE	R	LATE ADD HS (BROOKS)	31	-70352	988103	917751
750057	627	2023	NOORANI, ADNAN & POPATIA, ALISE	R	LATE ADD HS (NOORANI)	31	-51232	502372	451140
751182	627	2023	CORREA, EDWARD	R	LATE ADD HS (CORREA)	31	0	725000	725000
751192	627	2023	MIMS, STEVEN G & YOLANDA D	R	LATE ADD DVHS AS OF 07/31/2022 (MIMS)	31	0	537936	537936
751379	627	2023	WELLS, ROCKLEY & RENEE	R		31	0	451516	451516
751545	627	2023	GIST, MATTHEW WILLIAM	R	LATE ADD HS (GIST)	31	-99461	454873	355412
751836	627	2023	BOSTON, ERIC W & BRITTISHA TRST OF THE BROOMHILDA LIV TRST	R	LATE ADD HS (BOSTON)	31	0	683140	683140
751897	627	2023	MOORE, JOHN & TINA	R	LATE ADD HS (MOORE)	31	0	642043	642043
752018	627	2023	JIMENEZ, JOSE JR & LAURA ELLEN	R	LATE ADD HS (JIMENEZ)	31	0	844039	844039
752197	627	2023	GRID TRAINING CORP	P	DELETE FROM ROLL BPP	31	-9500	9500	0
752560	627	2023	TOWEH, MARIAN	R	LATE ADD HS (TOWEH)	31	-22016	494690	472674
752820	627	2023	JIMENEZ, JESUS E	R	LATE ADD HS (JIMENEZ)	31	-76062	334542	258480
754464	627	2023	BEECHUM, JOAN REVOCABLE TRUST	R		31	0	620587	620587
754510	627	2023	BROWN, ARNEIL & TONI	R	LATE ADD HS (BROWN)	31	0	452637	452637
754836	627	2023	MACFARLANE, KENNETH IAN	R		31	0	237833	237833
755076	627	2023	TAYLOR, JAMES WILLIAM JR & FALENTIA VEENETTE	R	LATE ADD HS (TAYLOR)	31	0	707669	707669
755289	627	2023	DRURY, JOAN HELEN TRUSTEE OF THE JOAN HELEN DRURY LIVING TRUST	R	LATE ADD HS AND OV65 (DRURY)	31	0	532442	532442
755352	627	2023	STEVENS, JAMES T & LINDA	R		31	0	175596	175596
755716	627	2023	WORKMAN, DENNIS	R	LATE ADD HS (WORKMAN)	31	0	658663	658663
755916	627	2023	RICHARDS, RON	R		31	0	576283	576283
756088	627	2023	COE, NITA GAYLE LIVING TRUST	R		31	0	231715	231715
756525	627	2023	BLEVINS, TAYLOR NICOLE	R	LATE ADD HS AS OF 03/08/2023 AND DVHS AS OF 08/28/2023 (JOHNSON)	31	0	80047	80047
756584	627	2023	PENZES, PAISLEY	R	LATE ADD HS (PENZES)	31	0	601555	601555
756757	627	2023	HASSAN, DIEA & BHATIA, NIKITTA	R	LATE ADD HS (HASSAN)	31	-59774	477695	417921
756957	627	2023	BREWER, AMY NICOLE & BADILLO, RENE	R	LATE ADD HS (BREWER/BADILLO)	31	-9202	373726	364524
757043	627	2023	ZILL, MICHAEL K & MARGARITA TRUJILLO FAMILY TRUST & ZILL, JORDAN &	R	LATE ADD HS (ZILL)	31	0	456447	456447
757275	627	2023	BIRCH, MELISSA & DEWEY & HERRERA, SHANE R & LINDA A	R	LATE ADD HS AS OF 02/15/2023 (BIRCH/HERRERA)	31	0	493675	493675
757390	627	2023	GLOCKEL, DONALD D	R	CHNG TO CORRECT FREEZE CEILING	31	0	328290	328290
757502	627	2023	SCHLOSS, ROBERT H & CATHERINE A	R	CHNG TO CORRECT FREEZE CEILING	31	0	130394	130394
757503	627	2023	MCSWEEN, M ELIZABETH SHELTON	R	CHNG TO CORRECT FREEZE CEILING	31	0	199669	199669
764925	627	2023	MOORE, GAIL S TRUSTEE OF MOORE REVOCABLE TRUST	R	CHNG TO CORRECT FREEZE CEILING	31	0	1247024	1247024
765261	627	2023	TAYLOR, SCOTT T & TONYA	R	LATE ADD HS AS OF 02/16/2023 (TAYLOR)	31	0	589081	589081
765535	627	2023	NARANJO, ROSALINDA	R	LATE ADD HS AS OF 02/28/2022 (ROSALINDA)	31	0	364349	364349
765705	627	2023	FASEL, JUDY ANN	R	CHNG TO CORRECT FREEZE CEILING	31	0	310495	310495
765709	627	2023	HANNA, BLANCA ALICIA	R	CHNG TO CORRECT FREEZE CEILING	31	0	141336	141336

prop_id	sup_group_id	sup_tax_yr	file_as_name	prop_type_cd	sup_desc	sup_num	gl_assessed	prev_assessed	curr_assessed
765771	627	2023	RITTER, RYAN N & SARA CHOUDHRY	R	LATE ADD HS (RITTER)	31	-36330	321000	284670
765810	627	2023	DARKO, FELIX AGYEN & SARAH	R	LATE ADD HS (DARKO)	31	-29876	406000	376124
765881	627	2023	JOHNSON, INGRID GWENQUITTA & WIGGINS, JOHN EARL	R	LATE ADD HS (JOHNSON/WIGGINS)	31	-83373	351161	267788
765947	627	2023	CARNEY, PORTIA L	R	LATE ADD HS (CARNEY)	31	-61090	401265	340175
766210	627	2023	IRVING, HENRY & MARY ELLEN	R	LATE ADD HS OV65 FOR CAP & FREEZE ONLY (IRVING)	31	0	90000	90000
766460	627	2023	STACK, ANDREW & OLIVIA COURTRIGHT DOUGLAS	R	LATE ADD HS (STACK)	31	-92473	632906	540433
767032	627	2023	FRISBIE, DAVID MICHAEL & SHANELLE LA CRISTA	R	LATE ADD HS (FRISBIE)	31	-56857	542891	486034
767543	627	2023	MCCOY, BRYANT KEITH	R	LATE ADD HS (MCCOY)	31	-2240	520310	518070
767573	627	2023	LEUNG, DAVID KWOCK CHU & ZHENG, YUE	R	LATE ADD HS AS OF 10/01/2022 (LEUNG/ZHENG)	31	0	441000	441000
767696	627	2023	PAIR, JONATHAN	R	LATE ADD HS (PAIR)	31	0	659848	659848
768124	627	2023	GONG, BYOUNG IL & YOUNG JU KIM	R	LATE ADD HS (KIM/GONG)	31	-222146	787423	565277
768149	627	2023	CHOUDHRY, NAEEM & SAMREEN	R	LATE ADD HS (CHOUDHRY)	31	-223209	794815	571606
768179	627	2023	CHERIFI, ANTHONY	R	LATE ADD OV65/HS AS OF 02/10/2023 (CHERIFI)	31	0	367239	367239
768189	627	2023	ANAGHO, YANICK A	R	CORRECT VALUE PER ARBITRATION AGREEMENT	31	-69000	442000	373000
768236	627	2023	LEDESMA, ALYSSA & FORTIER, DYLAN	R	LATE ADD HS AS OF 03/08/2023 (LEDESMA/DYLON)	31	0	210518	210518
768237	627	2023	LEDESMA, CYNTHIA	R	LATE ADD HS AS OF 1/27/23 (LEDESMA)	31	0	329743	329743
768403	627	2023	HARRIS, ISIS & QUINN ALISON	R	LATE ADD HS AS OF 9/18/23 (HARRIS)	31	0	1160415	1160415
768730	627	2023	YOUNG, KYLE F & SCHIUMO, LAURINA CATHERINE	R	LATE ADD HS AS OF 7/19/23 (YOUNG/SCHIUMO)	31	0	404055	404055
768778	627	2023	ARELLANO, MARIA DEL SOCORRO & JUAN MANUEL CONTRERAS	R	LATE ADD HS (ARELLANO)	31	-95122	531645	436523
768854	627	2023	PEDIGO, TERENCE & KAREN	R	REMOVE OV65 AS OF 08/03/23 (PEDIGO)	31	0	133100	133100
768895	627	2023	TERHUNE, JESSICA & BRYAN JR	R	LATE ADD HS (TERHUNE)	31	0	1099229	1099229
769184	627	2023	WEST, JAMES A & KENYETA S	R	LATE ADD HS (WEST)	31	0	739709	739709
769191	627	2023	KUSEZ, MOWAFAK KAREEM	R	LATE ADD HS AS OF 08/26/2023 (KUSEZ)	31	0	647363	647363
769334	627	2023	FERRER, ISIAH & BRITTANY	R	LATE ADD HS AS OF 05/21/2022 (FERRER)	31	0	341367	341367
769353	627	2023	MOSS, KRISTOPHER & RUSSO, JESSICA	R	LATE ADD HS (MOSS)	31	0	445110	445110
769419	627	2023	BALLOUT 3, LLC	P	DELETE FROM ROLL PER BPP	31	-65000	65000	0
769488	627	2023	MAHONEY, SUZANNE	R		31	0	371405	371405
769493	627	2023	STAR 5 CAFE, LLC	P	DELETE FROM ROLL PER BPP	31	-28500	28500	0
769635	627	2023	JASTI, VENKATA ANIL KUMAR & PUTTA, SUMITHA	R	LATE ADD HS AS OF 5/1/23 (JASTI/PUTTA)	31	0	567012	567012
769652	627	2023	NANDURI, SRINIVASA RAO & LEELA BHAVANI	R	LATE ADD HS AS OF 03/17/2023 (NANDURI)	31	0	409879	409879
769750	627	2023	PANT, VARUN PRASAD	R	LATE ADD HS AS OF 05/20/2022 (PANT)	31	0	630336	630336
769889	627	2023	ENIAN, EZHILAN & UDAYAR, SAUMIYA ARUMUGAM	R	LATE ADD HS (ENIAN/UDAYAR)	31	0	630613	630613
769949	627	2023	DI IOLI, ROBIN L & GERALD IV	R	LATE ADD HS (DI LOLI)	31	0	783000	783000
770151	627	2023	AYACHE, JAMAL & KARAME, INTISSAR	R	LATE ADD HS (AYACHE/KARAME)	31	-735640	735640	0
770151	627	2023	AYACHE, JAMAL & KARAME, INTISSAR	R	LATE ADD HS (AYACHE/KARAME)	31	0	735640	735640
770237	627	2023	MITTAL, KRISHAN KUMAR & SHWETA	R	LATE ADD HS (MITTAL)	31	0	531000	531000
770278	627	2023	RAMAPPA, VISWANATHA THIMMALANAYAKANA KOTE & CHINNACHIKKANNAG, MAMATHA	R	LATE ADD HS (RAMAPPA/CHINNACHIKKANNAG)	31	0	574000	574000
770443	627	2023	GOMEZ, ANNELIESE MARIE & HUGHES, CHARLENE CAROL	R	LATE ADD HS (GOMEZ/HUGHES)	31	-415000	415000	0
770443	627	2023	GOMEZ, ANNELIESE MARIE & HUGHES, CHARLENE CAROL	R	LATE ADD HS (GOMEZ/HUGHES)	31	-63000	415000	352000
770509	627	2023	MCCRACKEN, JANET DEAN	R		31	0	325136	325136
770569	627	2023	SARDARABADI, BAHRAM	R		31	0	85482	85482
770571	627	2023	BROWN, CHRISTOPHER & KIMBERLEY	R		31	0	335412	335412
770940	627	2023	LOEDUM, CHIKA JOYCE & ONYIA, CHELSEA GINIKA	R	LATE ADD HS AS OF 05/15/2023 (LOEDUM/ONYIA)	31	0	367371	367371
770995	627	2023	RAJ, JANEETA	R		31	0	114511	114511

prop_id	sup_group_id	sup_tax_yr	file_as_name	prop_type_cd	sup_desc	sup_num	gl_assessed	prev_assessed	curr_assessed
771060	627	2023	AHMARIPOUR, CHANGIZ& YOUSEFI, SHERIN	R		31	0	418760	418760
771093	627	2023	VALLABHANENI, SHEELA KEERTHI & KOMMAREDDY, SIVAKIRAN	R	LATE ADD HS (KOMMAREDDY/VALLABHANENI)	31	0	527763	527763
771226	627	2023	SAMONS, CASSIE	R	CORRECT VALUE PER ARBITRATION AGREEMENT	31	-140700	796260	655560
771499	627	2023	ADDINGTON, JAMES T	R	CHNG TO CORRECT FREEZE CEILING	31	0	692120	692120
772144	627	2023	HARRELSON, BARBARA	R	CHNG TO CORRECT FREEZE CEILING	31	0	297736	297736
772616	627	2023	VELASQUEZ, RAY	R	LATE ADD HS (VELASQUEZ)	31	-57005	332077	275072
772678	627	2023	HILLEY, JOSEPH	R	LATE ADD HS (HILLEY)	31	-41328	358895	317567
772710	627	2023	STRICKLEN, JOSHUA	R	LATE ADD HS (STRICKLEN)	31	-47932	335402	287470
772736	627	2023	MORSE, DAVID II	R	LATE ADD HS (MORSE)	31	-45728	325819	280091
772900	627	2023	RAMIREZ, ALEX AERO & PRISCILLA MELLISSA	R	LATE ADD HS (RAMIREZ)	31	-30589	440600	410011
773058	627	2023	EATON, DAVID RAE & NINI NGUYEN	R	LATE ADD HS (EATON)	31	-118347	896482	778135
773215	627	2023	STRUVE, GREG N	R		31	0	264930	264930
773297	627	2023	ROBINSON, YOLANDA DENISE & MICHAEL W	R	LATE ADD HS (ROBINSON)	31	-31152	486266	455114
773720	627	2023	YERUVA, PRANITHA	R	LATE ADD HS AS OF 04/15/2023 (YERUVA/PENTAREDDY)	31	0	335998	335998
773920	627	2023	BROWN, PAUL W	R	CHNG TO CORRECT FREEZE CEILING	31	0	345062	345062
773971	627	2023	DEGUIRE, ROBERT & MELISSA	R	LATE ADD HS AS OF 02/01/2022 (DEGUIRE)	31	0	545015	545015
774214	627	2023	RIVERA, CHELSEY LORIN & RYAN VINCENT	R	LATE ADD HS/DVHS (RIVERA)	31	0	427625	427625
774308	627	2023	ANNAPAREDDY, HARISHA & CHINTHAPALLY, AVINASH REDDY	R	LATE ADD HS (ANNAPAREDDY/CHINTHAPALLY)	31	0	522556	522556
774352	627	2023	VILLANO, KATIE & THOMAS JOHN	R	LATE ADD HS AS OF 05/01/2023 (VILLANO)	31	0	412819	412819
774366	627	2023	HABERN, MATTHEW RICHARD & NICOLE CALAME	R	LATE ADD HS (HABERN)	31	0	519986	519986
774415	627	2023	BOGAR, NIA NICOLE	R	LATE ADD HS (BOGAR)	31	0	400977	400977
774642	627	2023	SALAPAKA, PHANIDEEP & NAGULAPALLY, SAROJA	R	LATE ADD HS (SALAPAKA/NAGULAPALLY)	31	0	594390	594390
774664	627	2023	TMRY RIDGE LIMITED PARTNERSHIP	R		31	-615466	760127	144661
774705	627	2023	CAPONI, MATTHEW D & KATHLEEN R	R	LATE ADD HS AS OF 2/27/23 (CAPONI)	31	0	642684	642684
774741	627	2023	CONFIDENTIAL	R	CHANGE TO CORRECT HS CAP	31	-44000	462000	418000
774743	627	2023	LEYERLE, JOSHUA MICHAEL & MARLETT, AMBER LYNN	R	LATE ADD HS (LEYERLE)	31	0	585236	585236
775234	627	2023	BAGEWADI, SAI KISHORE	R	LATE ADD HS (BAGEWADI)	31	0	467566	467566
775236	627	2023	RAVEENDRAN, RAGHURAMAN	R	LATE ADD HS AS OF 05/26/2023 (RAVEENDRAN/RAJENDRAN)	31	0	301028	301028
775268	627	2023	KB HOME LONE STAR INC	R	LATE ADD HS AS OF 8/1/23 (SUBRAMANI)	31	0	271492	271492
775269	627	2023	TANKARIYA, JAYESHKUMAR & KRUPABEN	R	LATE ADD HS AS OF 03/10/2023 (TANKARIYA)	31	0	379800	379800
775277	627	2023	KUMAR, FNU MAHESH & MUTHA, CHETNA MAHESHKUMAR	R	LATE ADD HS AS OF 04/21/2023 (KUMAR/MUTHA)	31	0	310453	310453
775278	627	2023	LAMOREAUX, CHARLES & DORIS	R	ADD UDI STATUS TO ROLL	31	-127770	255541	127771
775289	627	2023	BALAJI, SOORAJ	R	LATE ADD HS AS OF 07/12/2023 (BALAJI)	31	0	272764	272764
775311	627	2023	GINJUPALLI, RAJA SEK HAR & ASWANI	R	LATE ADD HS AS OF 04/28/2023	31	0	360557	360557
775325	627	2023	OLIVA, NICHOLAS & KATHLEEN	R	LATE ADD HS (OLIVA)	31	0	575367	575367
775355	627	2023	MANUKONDA, SRINKANTH	R	LATE ADD HS AS OF 02/28/2023 (MANUKONDA/PUTTA)	31	0	454518	454518
775361	627	2023	NAGARAJAN, RAJASEKARAN	R	LATE ADD HS AS OF 03/03/2023 (NAGARAJAN)	31	0	500000	500000
775377	627	2023	STERRIKER, TIMOTHY JR & ALYSE	R	LATE ADD HS (STERRIKER)	31	0	573363	573363
775749	627	2023	RODES, PATRICK D	R	Change per missid deed 2023-103163. Correct value & AC	31	-371	1112322	1111951
775795	627	2023	DENTON HOUSING AUTHORITY	R	CHANGE TO CORRECT EXEMPT STATUS DATE TO 08/31/2023	31	0	48332315	48332315
776596	627	2023	BRILLIANT ENTERPRISES INC	R	CORRECT VALUE PER ARBITRATION AGREEMENT	31	-44550	297000	252450

prop_id	sup_group_id	sup_tax_yr	file_as_name	prop_type_cd	sup_desc	sup_num	gl_assessed	prev_assessed	curr_assessed
900215	627	2023	CENTER POINT MH COMMUNITY	P	DELETE FROM ROLL PER BPP	31	-4640	4640	0
908917	627	2023	STRAUS FRANK ENTERPRISES, LLC	P	CORRECT VALUE PER ARBITRATION AGREEMENT	31	-111442	657405	545963
921225	627	2023	GREG EDWARDS	P	VIVIAN EDWARDS NOTIFIED DENTON CAD 06/14/23 THAT BUSINESS CLOSED OCT 2020.	31	-7093	7093	0
922558	627	2023	DOLLAR TREE STORES INC	P	CORRECT VALUE PER ARBITRATION AGREEMENT	31	-110758	321608	210850
925803	627	2023	SIEMENS HEALTHCARE DIAGNOSTICS INC	P	CORRECT VALUE PER SIGNED AGREEMENT	31	8685	0	8685
925803	627	2023	SIEMENS HEALTHCARE DIAGNOSTICS INC	P	CORRECT VALUE PER SIGNED AGREEMENT	31	35747	72601	108348
925803	627	2023	SIEMENS HEALTHCARE DIAGNOSTICS INC	P	CORRECT VALUE PER SIGNED AGREEMENT	31	44432	72601	117033
931207	627	2023	PETSMART, INC	P	CORRECT VALUE PER ARBITRATION AGREEMENT	31	-43436	407372	363936
940127	627	2023	FORD MOTOR COMPANY	P	ADD TO ROLL PER BPP	31	97979	0	97979
942572	627	2023	DOLLAR TREE STORES INC	P	CORRECT VALUE PER ARBITRATION AGREEMENT	31	-13726	274501	260775
943094	627	2023	DOLLAR TREE STORES INC	P	CORRECT VALUE PER ARBITRATION AGREEMENT	31	-40713	256435	215722
943795	627	2023	THE COCA-COLA COMPANY	P	25.21 OMITTED PROPERTY	31	1813	0	1813
943795	627	2023	THE COCA-COLA COMPANY	P	25.21 OMITTED PROPERTY	31	16578	0	16578
943795	627	2023	THE COCA-COLA COMPANY	P	25.21 OMITTED PROPERTY	31	18391	0	18391
946461	627	2023	ASTRAZENECA LP	P	DELETE FROM ROLL PER BPP	31	-12978	12978	0
949210	627	2023	AERO CARE HOME MEDICAL EQUIPT INC	P	DELETE FROM ROLL BPP	31	-616532	616532	0
950822	627	2023	PETSMART	P	CORRECT VALUE PER ARBITRATION AGREEMENT	31	-54007	446519	392512
951005	627	2023	EDWARD D JONES & CO	P	DELETE FROM ROLL BPP	31	-6638	6638	0
951304	627	2023	ASTRAZENECA LP	P	DELETE FROM ROLL PER BPP	31	-11026	11026	0
951721	627	2023	JP MORGAN CHASE BANK OF TEXAS	P	REMOVE 10& LATE RENDITION PENALTY	31	0	145191	145191
954269	627	2023	HILL & HILL ATTORNEYS	P	UPDATE MAILING ADDRESS	31	0	3368	3368
956258	627	2023	DAVIS, SAM	P	DELETE FROM ROLL BPP	31	-22000	22000	0
956757	627	2023	ALUFANETI, ARNOLD & ZVIKOMBORERO KAHARI	R	LATE ADD HS (ALUFANETI)	31	-67815	486858	419043
956785	627	2023	BELL, SHACONIE CORENA & KAREN ANN	R	LATE ADD HS (BELL)	31	0	446469	446469
956802	627	2023	ELLIS, SEDRINA	R	LATE ADD HS (ELLIS)	31	0	434000	434000
957070	627	2023	URIBE, JOHANNA & CHANEY, BRANDON	R	LATE ADD HS (URIBE/CHANEY)	31	-72520	576110	503590
957088	627	2023	GUERRERO, NICHOLAS	R	LATE ADD DVHS (GUERRERO)	31	0	495232	495232
957180	627	2023	MCCLLENAHAN, DEVON ROBERT & APRIL MAE KOESMA	R	LATE ADD HS AS OF 02/26/2022 (MCCLLENAHAN/KOESMA)	31	0	521000	521000
957253	627	2023	GALICIA, IRENE	R		31	0	78725	78725
957307	627	2023	ACOSTA, JONATHAN MANUEL & LAURA CORINA	R	LATE ADD HS (ACOSTA)	31	0	622547	622547
957417	627	2023	NELSON, CHRISTOPHER LEE & BERTHA IOANA	R	LATE ADD DV3 (LEE)	31	0	783615	783615
957435	627	2023	ELZAHABY, NAHLA & HAMDY	R	CHNG TO CORRECT FREEZE CEILING	31	0	429918	429918
957453	627	2023	BANKAR, NIKITA & SAKHARE, SAMEER	R	LATE ADD HS (BANKAR/SAKHARE)	31	0	483000	483000
957884	627	2023	2J INTEREST LLC	R	CORRECT VALUE PER ARBITRATION AGREEMENT	31	0	655	655
957904	627	2023	PARHAM, LISHA	R	LATE ADD HS (PARHAM)	31	0	476000	476000
957935	627	2023	BARTON, BRAE	R	LATE ADD HS AS OF 08/21/23 (BARTON)	31	0	1000000	1000000
958018	627	2023	KWON, JIN & YOUNA DOH	R	LATE ADD HS (KWON/DOH)	31	-55604	724000	668396
958064	627	2023	ALLURI, KISHORE KUMAR RAJU & PENMETSA, NAGA MONIKA	R	CHANGE TO CORRECT QUAL YEAR (ALLURI/PENMETSA)	31	0	685000	685000

prop_id	sup_group_id	sup_tax_yr	file_as_name	prop_type_cd	sup_desc	sup_num	gl_assessed	prev_assessed	curr_assessed
958142	627	2023	MANU, SARA FIAPAIPA & HARRY IAFETA	R	LATE ADD HS AND DVHS AS OF 02/28/2023 (MANU)	31	0	716301	716301
958369	627	2023	AHMED, KAMRAN	R	LATE ADD HS (AHMED)	31	0	896494	896494
958534	627	2023	PALMER, ADENIKE & JOHN H JOINT TENANTS WITH RIGHTS OF SURVIVORSHIP	R	LATE ADD HS (PALMER)	31	0	402000	402000
958719	627	2023	SIRIVOLU, ROSHNI & SHRAVAN	R	LATE ADD HS AS OF 4/27/23 (SIRIVOLU)	31	0	904162	904162
958792	627	2023	SAAD, EMILE & MORALES, MARIA FERNANDA RIVAS	R	LATE ADD HS AS OF 06/10/2023 (MORALES/SAAD)	31	0	926501	926501
959082	627	2023	MAYNARD, BRADFORD NICKELOUS & STEIERT, SARAH ANDREA	R	REMOVE DVHS AS OF 07/26/2023 (MAYNARD/STEIERT)	31	0	408796	408796
959135	627	2023	VULTAGGIO, SHIRLEY	R	CHNG TO CORRECT FREEZE CEILING	31	0	350000	350000
959341	627	2023	RINEY, KENNETH B	R	CHNG TO CORRECT FREEZE CEILING	31	0	493845	493845
959570	627	2023	MANGUNO, JOSHUA PAUL	R	LATE ADD HS & DV4 (MANGUNO)	31	0	409687	409687
959596	627	2023	PARKER, BRIAN & SHEILA	R	LATE ADD HS (PARKER)	31	0	340405	340405
959597	627	2023	DEPOIAN, MELANIE ELYSSE & ARTHUR CHARLES	R	LATE ADD HS AS OF 01/13/2023 (DEPOIAN)	31	0	355000	355000
959626	627	2023	SAPKOTA, BABURAM	R	LATE ADD HS (SAPKOTA)	31	0	435883	435883
959653	627	2023	ARROYO, RICARDO SANTIAGO	R	LATE ADD HS AS OF 06/15/2023 (ARROYO)	31	0	393141	393141
959743	627	2023	SAMUELS, FRANK E	R	CORRECT QUAILFYING YEAR (SAMUELS)	31	0	1051000	1051000
959973	627	2023	FUQUAY, STEPHEN C & YOLANDA T	R	LATE ADD OV65/HS AS OF 06/28/2023 (FUQUAY)	31	0	5520	5520
959973	627	2023	FUQUAY, STEPHEN C & YOLANDA T	R	LATE ADD OV65/HS AS OF 06/28/2023 (FUQUAY)	31	0	185307	185307
959973	627	2023	FUQUAY, STEPHEN C & YOLANDA T	R	LATE ADD OV65/HS AS OF 06/28/2023 (FUQUAY)	31	0	190827	190827
960129	627	2023	VERDIER, JUAN ALBERTO SR	R	LATE ADD HS (VERDIER/FONSECA)	31	-48022	391617	343595
960419	627	2023	GHANTA, ASHISH	R	LATE ADD HS (GHANTA)	31	0	705022	705022
960456	627	2023	HERRMAN, NICOLAS JACOB & NICOLE LEA	R	LATE ADD HS (HERRMAN)	31	0	379000	379000
960878	627	2023	PACESETTER HOMES LLC	R	LATE ADD HS AS OF 7/13/23 AND OV65 (WATKINS)	31	0	253984	253984
960924	627	2023	HARVISON, STUART	R	LATE ADD HS (HARVISON)	31	0	440876	440876
960938	627	2023	SOMASUNDARAM, JANAKIRAMAN & RAMALINGAM, BHARATHI	R	LATE ADD HS AS OF 4/29/23 (SOMASUNDARAM/RAMALINGAM)	31	0	252918	252918
961372	627	2023	BLANSIT, BREANNA LYNN & AUSTIN CLAY	R	LATE ADD HS (BLANSIT)	31	0	336006	336006
961391	627	2023	NGAMBA, MIRABEAU NGOUPE & NKOH, MARIE CHANTAL BANEN	R	LATE ADD HS (NGAMBA/NKOH)	31	-51780	426471	374691
961679	627	2023	PURCHASING FUND 2023-1 LLC	R	LATE ADD HS AS OF 07/31/2023 (OJENIYI/OLANREWAJU)	31	0	410006	410006
962169	627	2023	JONES, EUNIECE VICTORIA	R	CHANGE TO CORRECT HS QUAL YEAR (JONES)	31	0	395396	395396
962369	627	2023	WARD, KELLY ELIZABETH & FARRIS-DEWBRE, MALACHI JOSEPH	R	LATE ADD HS (WARD/FARRIS-DEWBRE)	31	-48904	460737	411833
962429	627	2023	THARWANI, ZAAYAN & ALI, MEHAK	R	LATE ADD HS (THARWANI/ALI)	31	0	450855	450855
962765	627	2023	ANDERSON, KELBY	R	LATE ADD HS AS OF 4/21/23 (ANDERSON)	31	0	211127	211127
962773	627	2023	MORGAN, KIMBERLY & MATTHEW PAUL	R	LATE ADD HS (MORGAN)	31	0	341752	341752
962797	627	2023	KIHATO, MARY & KAGECHU, CYRUS	R	LATE ADD HS AS OF 2/27/23 AND OV65 (KAGECHU/KIHATO)	31	0	371930	371930
962798	627	2023	MORA, EDUARDO & PATRICIA	R	LATE ADD HS AS OF 1/20/23 (MORA)	31	0	344000	344000
962852	627	2023	SCOGGINS, JAMES & SUAREZ, NAYIBE ALVARADO	R	LATE ADD HS AS OF 6/30/23 (SCOGGINS/SUAREZ)	31	0	121291	121291
962862	627	2023	PIETSCH, STACY ANN	R	LATE ADD HS AS OF 6/24/23 (PIETSCH)	31	0	247066	247066
962864	627	2023	MOTES, RODERICK GLENN & KATHERYN GRIMMER	R	LATE ADD HS (MOTES)	31	0	381666	381666
962961	627	2023	LANZA, GABRIELLE & DANIELA	R	LATE ADD HS (LANZA)	31	0	392914	392914
962976	627	2023	GLASS, CYNTHIA MARIE & ANDREW III	R	LATE ADD HS AS OF 03/31/2023 (GLASS)	31	0	417176	417176
962983	627	2023	ALTIEP, ALMUIZ ABDELGALEEL	R	LATE ADD HS AS OF 3/1/23 (ALTIEP)	31	0	414400	414400
963085	627	2023	MACDONALD, DANA CATHERINE & NICHOLS, JOSHUA DAVID	R	LATE ADD HS AS OF 01/17/2023 (NICHOLS)	31	0	441379	441379

prop_id	sup_group_id	sup_tax_yr	file_as_name	prop_type_cd	sup_desc	sup_num	gl_assessed	prev_assessed	curr_assessed
963147	627	2023	YANG, LU	R	LATE ADD HS AS OF 4/17/23 (YANG)	31	0	712692	712692
963168	627	2023	STEELE, TAGGART & ELIZABETH VON HAYN	R	LATE ADD HS AS OF 3/30/23 (STEELE)	31	0	969479	969479
963185	627	2023	ARNOBIT, ARMI J	R	LATE ADD HS (ARNOBIT)	31	0	919000	919000
963337	627	2023	KIM, YOUNG JUN & MOON, NA YOUNG KIM	R	LATE ADD HS (KIM/MOON)	31	0	737672	737672
963364	627	2023	ROUX, DANIEL & MARIA ELENA	R	LATE ADD HS AS OF 2/24/23 (ROUX)	31	0	603911	603911
963981	627	2023	KUNURU, PRASHANTH GOUD & EDULAKANTI, TEJASWI	R	LATE ADD HS (KUNURU/EDULAKANTI)	31	0	468000	468000
964359	627	2023	NATARAJAN, SIVASUBRAMANIAN & SIVA, KALAI ARASI TR FAMILY TRUST	R	LATE ADD HS AS OF 9/2/23 (NATARAJAN/SIVA)	31	0	1741188	1741188
964681	627	2023	GREENWADE, JACKSON T & MORGAN CASSIDY FRAZIER	R	LATE ADD HS (GREENWADE)	31	0	345507	345507
965067	627	2023	VARGAS, GUSTAVO JOHAN BRICENO & JOHALI KARINA CASTILLO DE	R	LATE ADD HS (VARGAS)	31	-56370	457007	400637
965088	627	2023	LANDOR, SHEALON WYVONNE	R	LATE ADD HS (LANDOR)	31	-59422	460959	401537
965144	627	2023	KATTERAGANDLA, RAMAKRISHNA & ALASANDALAPALLI, YAMUNA VASANTHI	R	LATE ADD HS (KATTERAGANDLA/ALASANDALAPALLI)	31	0	497587	497587
965169	627	2023	SHEKAR, SHASHI KUMAR CHANDRA & KAGGAL, SHRIDEVI	R	LATE ADD HS AS OF 6/8/23 (SHEKAR/KAGGAL)	31	0	398724	398724
965180	627	2023	VANKAYALA, VENKATA NAGA MAHESH KUMAR & GATTA, KETANA SETTY	R	LATE ADD HS AS OF 4/17/23 (VANKAYALA/GATTA)	31	0	305206	305206
965183	627	2023	TANKANI, VENKATA SIVA KUMAR & DIVYA VANI	R	LATE ADD HS AS OF 6/22/23 (TANKANI)	31	0	268314	268314
965256	627	2023	ZAHORCHAK, CAMERON & CORATHERS, PAIGE	R	LATE ADD HS (ZAHORCHAK/CORATHERS)	31	0	535735	535735
965323	627	2023	ANDEMARIAM, FILMON & ANDEMICHAEL, MINYA	R	LATE ADD HS AS OF 4/21/23 (ANDEMARIAM/ANDEMICHAEL)	31	0	101331	101331
965537	627	2023	SARDER, ANWAR & NURJAHAN	R	LATE ADD HS AS OF 10/1/23 (SARDER)	31	0	344317	344317
965617	627	2023	KAINTH, MANVINDER	R	LATE ADD HS (KAINTH)	31	0	577268	577268
965873	627	2023	FINCHAM, NICK	R	LATE ADD HS (FINCHAM)	31	0	538000	538000
965876	627	2023	MORAR, JAYNITA & MORAR, PRAKASH & BHAWNA	R	LATE ADD HS AS OF 03/15/2022 (MORAR/MORAR)	31	0	539000	539000
965884	627	2023	VANKINENI, RUTHVIK & DANDAMUDI, JAHNAVI	R	LATE ADD HS AS OF 2/10/23 (VANKINENI/DANDAMUDI)	31	0	664340	664340
965961	627	2023	CHOE, MICHAEL S & SOO J	R	LATE ADD HS AS OF 01/09/2023 (CHOE)	31	0	825745	825745
965988	627	2023	HELLER, KATHLEEN MARY TR CHRISTENSEN-HELLER FAMILY TRUST	R	LATE ADD HS AS OF 7/3/23 AND OV65 (HELLER)	31	0	796096	796096
966062	627	2023	LIANG, XIAO & ZHU, XINGYI	R	LATE ADD HS (LIANG/ ZHU)	31	0	863000	863000
966153	627	2023	LEZAMA, MARISELA & LEZAMA QUINTANA, LUIS EVERNAIF	R	LATE ADD HS (LEZAMA/LEZAMA QUINTANA)	31	0	307679	307679
966236	627	2023	PATIL, AJINKYA	R	LATE ADD HS (PATIL)	31	0	365819	365819
966402	627	2023	YODER, JODI LYNNE & TIMOTHY JAMES	R	LATE ADD HS AS OF 2/12/23 AND DP (YODER)	31	0	378145	378145
966432	627	2023	YAT, CARLOS E & LUCY F	R	LATE ADD HS (YAT)	31	0	349755	349755
966453	627	2023	WALDROP, FREDDIE L & LUCIA BETH	R		31	0	334055	334055
966463	627	2023	WILLIAMS, BRENDA & ROBERT	R	LATE ADD OV65/HS AS OF 10/31/2023 (WILLIAMS)	31	0	209962	209962
966556	627	2023	PATTERSON, DARIS MAURICE	R	LATE ADD HS (PATTERSON)	31	0	473143	473143
966665	627	2023	PRINGLE, LINDA DARLENE	R	UPC	31	-15400	384633	369233
966683	627	2023	WONG, YING SING	R	LATE ADD HS (WONG)	31	0	354239	354239
967539	627	2023	SMITH, BREANNA MIKELLE	R	LATE ADD HS AS OF 7/20/23 (SWARTZ)	31	0	353707	353707
967831	627	2023	JOHNSEN, LEIF SIGURD & CYNTHIA VANG	R	LATE ADD HS (JOHNSEN)	31	0	390268	390268
968163	627	2023	BJORNSTAD, BROCK WAYNE & ALISHA MARIE	R	LATE ADD HS AS OF 3/2/23 (BJORNSTAD)	31	0	467500	467500
968297	627	2023	HOWELL, HOWARD DARRIN & LINDA M KING	R	LATE ADD HS (HOWELL)	31	0	315644	315644
968529	627	2023	ANNABATHINA, RAJA & RANI PRIYA	R	LATE ADD HS AS OF 01/19/2022 (ANNABATHINA)	31	0	514763	514763
968574	627	2023	ARRINGTON, DAPHNE LAPAGE & CHRIS F	R	LATE ADD HS (ARRINGTON)	31	0	432956	432956
968595	627	2023	BROOKS, MATTHEW & CAITLIN	R	LATE ADD HS (BROOKS)	31	0	430000	430000
969096	627	2023	PRACHT, AARON LEE & ASHTON RAE	R	LATE ADD HS (PRACHT)	31	0	509610	509610

prop_id	sup_group_id	sup_tax_yr	file_as_name	prop_type_cd	sup_desc	sup_num	gl_assessed	prev_assessed	curr_assessed
969530	627	2023	BARNES, ROXANNE E. & COSGROVE, MATTHEW A.	MH	25.21 OMITTED PROPERTY	31	29706	0	29706
969779	627	2023	ATM USA, LLC	P	DELETE FROM ROLL PER BPP	31	-1462	1462	0
969780	627	2023	ATM USA, LLC	P	DELETE FROM ROLL PER BPP	31	-330	330	0
969782	627	2023	ATM USA, LLC	P	DELETE FROM ROLL PER BPP	31	-500	500	0
970032	627	2023	CONFIDENTIAL	R		31	0	337030	337030
970200	627	2023	DOLLAR TREE STORES INC	P	CORRECT VALUE PER ARBITRATION AGREEMENT	31	-8479	169573	161094
970375	627	2023	ORTIZ-ALIZIERI, BLAKE & JENNIFER	R	LATE ADD HS AS OF 05/21/2022 (ORTIZ-ALIZIERI)	31	0	871531	871531
970381	627	2023	NARAYANAN, HEMANTH & DEVARAJAN, ARUNA	R	LATE ADD HS AS OF 03/31/2023 (NARAYANAN/DEVARAJAN)	31	0	506520	506520
970426	627	2023	RIVAS, JUAN M & GINA	R	LATE ADD HS AS OF 08/30/2022 (RIVAS)	31	0	874475	874475
970593	627	2023	VIJAYARAGHAVAN, SARATHE KRISSHNAN JUTOO & THANGAVELU, REVATHI	R	LATE ADD HS AS OF 3/27/23 (VIJAYARAGHAVAN/THANGAVELU)	31	0	1173845	1173845
970626	627	2023	SHAH, KUNJAN & KHUSHALI	R	LATE ADD HS (SHAH)	31	0	987000	987000
970638	627	2023	TRADITION HOMES LLC	R	LATE ADD HS AS OF 8/1/23 (NOLLER)	31	0	774162	774162
970694	627	2023	FRATELLO, CHRISTOPHER & MOSLEY, DRU NICOLE	R	LATE ADD HS (FRATELLO)	31	0	391000	391000
970708	627	2023	DEPINTO, JACK & FLAVIA JOSEPHINE	R	LATE ADD HS/OV65 (DEPINTO)	31	0	414310	414310
970712	627	2023	KIM, IN YONG & AE YOUNG PARK	R	LATE ADD HS (KIM/PARK)	31	0	372163	372163
971063	627	2023	VLAHOVIC, FRANK JR & SOLARES, LIZA MINELY SOLARES	R	LATE ADD HS (VLAHOVIC/SOLARES)	31	0	424763	424763
971142	627	2023	NAVA, YAZMIN SOBERANES	R	LATE ADD HS AS OF 04/01/2023 (NAVA)	31	0	250930	250930
971168	627	2023	M/I HOMES OF DFW LLC	R	LATE ADD HS AS OF 08/27/2023 (SUNDARARAJAN)	31	0	405164	405164
971246	627	2023	MITTENESS, REED & HANNAH	R	LATE ADD HS AS OF 4/8/23 (MITTENESS)	31	0	360615	360615
971427	627	2023	RAMIREZ, JOSE ISRAEL JR & LIDIA	R	LATE ADD HS AS OF 05/15/2023 (RAMIREZ)	31	0	203134	203134
971483	627	2023	GALVAN, MARIBEL & GALVAN, JOSUE LUIS	R	LATE ADD HS AS OF 03/29/2023 (GALVAN/GALVAN)	31	0	224644	224644
971484	627	2023	DESAI, ADIT URJIT & PATEL, MANA MIHIRBHAI	R	LATE ADD HS AS OF 04/21/2023 (DESAI/PATEL)	31	0	215299	215299
971486	627	2023	MUTANDWA, DIVINE & SITHOLE, RUREGERERO	R	LATE ADD HS AS OF 03/10/2023 (MUTANDWA/SITHOLE)	31	0	224569	224569
971821	627	2023	GHAEMI, ALI	R	LATE ADD DV4 (GHAEMI)	31	0	304816	304816
972491	627	2023	AHMED, MD MASUD & ISLAM, NAFEEESAH NAJMEE	R	LATE ADD HS (AHMED & ISLAM)	31	0	298000	298000
972547	627	2023	NOLTE, MATTHEW WAYNE & PAIGE RIAN	R	REMOVE DVHS AS OF 07/18/2023 (NOLTE)	31	0	315421	315421
973061	627	2023	O'BERRY, MATTHEW	R	CHANGE TO UPDATE LAND TO HS (O'BERRY)	31	0	395112	395112
973218	627	2023	MCNEIL, JOSHUA	R	LATE ADD HS (MCNEIL)	31	0	327000	327000
973361	627	2023	HENRY, ADRIAN & APRIL	R	LATE ADD HS (HENRY)	31	0	496201	496201
973437	627	2023	BYAGARI, SWETHA & KOTESHWAR, AVINASHWARKUMAR	R	LATE ADD HS (BYAGARI/KOTESHWAR)	31	0	719252	719252
973451	627	2023	MURUTHI, MICHAEL & LOREEN	R	LATE ADD HS AS OF 3/4/23 (MURUTHI)	31	0	466160	466160
973567	627	2023	TOLL SOUTHWEST LLC	R	LATE ADD HS AS OF 8/4/23 (ALETI/GOPIDI)	31	0	603472	603472
973570	627	2023	KO, KUN BAIK & YONG MEE	R	LATE ADD OV65/HS AS OF 05/26/2023 (KO)	31	0	605451	605451
973584	627	2023	KOTTURI, SANTOSH & BATCHU, KEERTHI	R	LATE ADD HS AS OF 5/7/23 (KOTTURI/BATCHU)	31	0	844213	844213
974159	627	2023	NAUMAN, JOSHUA MARK & KIMBERLEY	R	LATE ADD HS (NAUMAN)	31	0	548463	548463
974254	627	2023	PIPP-TOBIN, MARGARET ANN	R	LATE ADD HS/OV65 (PIPP-TOBIN)	31	0	500226	500226
974491	627	2023	ASHTON DALLAS RESIDENTIAL LLC	R	LATE ADD HS AS OF 8/27/23 (SCHWANTZ)	31	0	309661	309661
974550	627	2023	KORNELY, ZACHARY & LEE, LACEY	R	LATE ADD HS AS OF 3/22/23 (KORNELY)	31	0	202096	202096
974924	627	2023	JONES, SARAH & JOSHUA	R	LATE ADD HS (JONES)	31	0	725923	725923
975575	627	2023	ASCENTIUM CAPITAL LLC POS	P	DELETE FROM ROLL PER BPP	31	-380	380	0
975576	627	2023	ASCENTIUM CAPITAL LLC POS	P	DELETE FROM ROLL PER BPP	31	-294	294	0
975589	627	2023	ASCENTIUM CAPITAL LLC POS	P	DELETE FROM ROLL PER BPP	31	-650	650	0

prop_id	sup_group_id	sup_tax_yr	file_as_name	prop_type_cd	sup_desc	sup_num	gl_assessed	prev_assessed	curr_assessed
975606	627	2023	BMO BANK NA	P	DELETE FROM ROLL PER BPP	31	-136840	136840	0
975607	627	2023	BMO BANK NA	P	DELETE FROM ROLL PER BPP	31	-54713	54713	0
976215	627	2023	VCFS AUTO LEASING COMPANY	P	CORRECT VALUE PER AGREEMENT. DISPERSED FROM PID 568122	31	-44817	825623	780806
976218	627	2023	VCFS AUTO LEASING COMPANY	P	CORRECT ENTITY AMOUNTS	31	-81900	378851	296951
976218	627	2023	VCFS AUTO LEASING COMPANY	P	CORRECT ENTITY AMOUNTS	31	-60552	142452	81900
976218	627	2023	VCFS AUTO LEASING COMPANY	P	CORRECT ENTITY AMOUNTS	31	-60552	146651	86099
976218	627	2023	VCFS AUTO LEASING COMPANY	P	CORRECT ENTITY AMOUNTS	31	-60552	210852	150300
976218	627	2023	VCFS AUTO LEASING COMPANY	P	CORRECT ENTITY AMOUNTS	31	0	60552	60552
976218	627	2023	VCFS AUTO LEASING COMPANY	P	CORRECT ENTITY AMOUNTS	31	0	378851	378851
976218	627	2023	VCFS AUTO LEASING COMPANY	P	CORRECT ENTITY AMOUNTS	31	81900	0	81900
976219	627	2023	VCFS AUTO LEASING COMPANY	P	CORRECT VALUE PER AGREEMENT. DISPERSED FROM PID 568122	31	40479	31375	71854
976220	627	2023	VCFS AUTO LEASING COMPANY	P	CORRECT ENTITY AMOUNTS	31	-33468	64552	31084
976220	627	2023	VCFS AUTO LEASING COMPANY	P	CORRECT ENTITY AMOUNTS	31	-31084	64552	33468
976220	627	2023	VCFS AUTO LEASING COMPANY	P	CORRECT ENTITY AMOUNTS	31	0	64552	64552
976307	627	2023	EZZELL, LOYED & TRENNA	R	CHNG TO CORRECT FREEZE CEILING	31	0	440000	440000
978358	627	2023	MENDENHALL, DAVE & SHERRI	R		31	0	1889247	1889247
978389	627	2023	CHINNUSAMY, ANANDHAN & MURUGESAN, SARANYA	R	LATE ADD HS AS OF 2/22/23 (CHINNUSAMY/MURUGESAN)	31	0	553703	553703
978611	627	2023	PUNJ, SAHIL & ZHOU, FANGYUAN	R	LATE ADD HS AS OF 4/18/23 (PUNJ/ZHOU)	31	0	438502	438502
978650	627	2023	CHUN, TRAVIS	R	LATE ADD HS (CHUN)	31	0	658392	658392
978679	627	2023	SHYAMALA, SHOW REDDY & THUMMA, SUSHMA	R	LATE ADD HS AS OF 1/30/23 (SHYAMALA/THUMMA)	31	0	644635	644635
978850	627	2023	AHMED, TAHIA	R	LATE ADD HS (AHMED)	31	0	417978	417978
979044	627	2023	ALLEN, MICHAELLA GRACE & PHILLIP PAUL-MICHAELE	R	LATE ADD HS AS OF 05/23/2023 (ALLEN)	31	0	185117	185117
979589	627	2023	BOND, TRAVIS C JR & PAULA R	P	DELETE FROM ROLL PER BPP	31	-30000	30000	0
979635	627	2023	CONFIDENTIAL	R	LATE ADD HS AS OF 6/2/23 (DUNCAN/HANNAH)	31	0	369027	369027
979656	627	2023	RAZVI, SYED HAMID & RAZVI, TONI LYNN	R	LATE ADD HS AS OF 6/1/23 AND OV65 (RAZVI)	31	0	252395	252395
979690	627	2023	MADALA, CHANDRASHEKAR & NUTHALAPATI, SAI SINDHUJA	R	LATE ADD HS AS OF 06/12/2023 (MADALA/NUTHALAPATI)	31	0	361381	361381
979691	627	2023	MAYEJUNEMAN, LAXMIPATHY PADMAJA & GARE, SRINU	R	LATE ADD HS AS OF 5/7/23 (MAYEJUNEMAN/GARE)	31	0	464827	464827
979748	627	2023	SYKES, CHANELL	P	DELETE FROM ROLL PER BPP	31	-110000	110000	0
979756	627	2023	MCKINZIE, JOSEPH & SHMELYOVA, OLGA	R	CHANGE HS APPLICANT NAME (MCKINZIE/SHMELYOVA)	31	0	370136	370136
979809	627	2023	WALLACE, JAMIE M & RYAN	R	CHANGE TO CORRECT OWNERSHIP PERCENTAGE (WALLACE)	31	-276485	552972	276487
979859	627	2023	MCKINNEY, JENA N	R	REMOVE DVHS AS OF 12/01/2023 (MCKINNEY)	31	0	496746	496746
979880	627	2023	ASHMORE, LANE THOMAS	R	LATE ADD DVHS (ASHMORE)	31	0	463780	463780
979956	627	2023	LOCKHART, FREDRICK A & AUTUMN L	R	LATE ADD HS AS OF 6/12/23 (LOCKHART)	31	0	519521	519521
980123	627	2023	CHALISE, SURAJ	R	LATE ADD HS AS OF 05/01/2023 (CHALISE)	31	0	597000	597000
980131	627	2023	ROBLES, MARTIN & MARGARITA	R	LATE ADD HS AS OF 5/15/23 (ROBLES)	31	0	322283	322283
980132	627	2023	KIMBER, ARTHUR III	R	LATE ADD HS AS OF 03/01/2023 (KIMBER)	31	0	656134	656134
980162	627	2023	HITZ, RICHARD DONALD & BROOKE MARIE	R	LATE ADD HS AS OF 3/1/23 (HITZ)	31	0	282212	282212
980179	627	2023	ROEPKE, JACOB WILLIAM & BAYLISS, ADRIENNE KARA	R	LATE ADD HS (ROEPKE/ BAYLISS)	31	0	428000	428000
980189	627	2023	APPALANENI, MANOJ KUMAR	R	LATE ADD HS AS OF 7/1/23 (APPALANENI)	31	0	242570	242570
980544	627	2023	BASILIS, ALBARENE	R	LATE ADD HS AS OF 01/17/2023 (BASILIS)	31	0	274013	274013
980596	627	2023	GARCIA, DANIEL & CYNTHIA	R	LATE ADD HS (GARCIA)	31	0	380000	380000

prop_id	sup_group_id	sup_tax_yr	file_as_name	prop_type_cd	sup_desc	sup_num	gl_assessed	prev_assessed	curr_assessed
980658	627	2023	ACHEAMPONG, NANCY MISSAH	R	LATE ADD HS AS OF 03/21/2023 (ACHEAMPONG)	31	0	408384	408384
980757	627	2023	RAJULAPATI, ANURADHA & BATHINA, CHANDRA S	R	LATE ADD HS AS OF 05/31/2023 (RAJULAPATI/BATHINS)	31	0	702935	702935
980824	627	2023	BURNS, CHAD & HOBBIIE, MELISSA	R	LATE ADD HS AS OF 5/22/23 (BURNS/HOBBIIE)	31	0	297480	297480
980857	627	2023	CROW, KAYLAL & HUNTER D	R	LATE ADD HS (CROW)	31	0	521002	521002
980963	627	2023	CHO, MATTHEW & GRACE	R	LATE ADD HS AS OF 04/14/2023 (CHO)	31	0	656044	656044
980967	627	2023	HOLT, GINA MICHAELLE	R	LATE ADD HS AS OF 3/28/23 (HOLT)	31	0	736943	736943
981013	627	2023	VINH, DOAN & YIN, VICKY	R	LATE ADD HS AS OF 07/05/2023 (VINH/YIN)	31	0	400567	400567
981165	627	2023	FISHER, KRISTEN NICOLE	R	LATE ADD HS (FISHER)	31	0	336914	336914
981264	627	2023	MANTHAM, SAI CHAITHANYA	R	LATE ADD HS (MANTHAM)	31	0	478934	478934
981299	627	2023	MARSHALL, ADRIENNE NICOLE & JOSHUA ALAN	R	LATE ADD HS (MARSHALL)	31	0	436000	436000
981448	627	2023	HOLMES, KENNETH WAYNE & WENDY SUE	R	LATE ADD HS AS OF 01/07/2023 (HOLMES)	31	0	485000	485000
981517	627	2023	ALIC, AMELA & MENSUR	R	LATE ADD HS 03/01/2023 (ALIC)	31	0	209264	209264
981755	627	2023	KIMAZAI, RICHARD & MUKIZA KIMAZI, AIMEE	R	LATE ADD HS (KIMAZAI/MUKIZA KIMAZI)	31	0	409649	409649
982412	627	2023	KAISER, GLEN DAVID FAMILY REVOCABLE TRUST	R		31	0	814675	814675
982534	627	2023	STROUD, STACI	R	LATE ADD HS AS OF 06/02/2023 (STROUD)	31	0	158688	158688
983109	627	2023	DILLEY, CAMERON EDRICK & ABBEY	R	LATE ADD HS AS OF 06/01/2023 (DILLEY)	31	0	430996	430996
983264	627	2023	SANABRIA, VICENTE CANDELAS & ZAMORA, JULY J CAPERA	R	LATE ADD HS (CANDELAS)	31	0	316305	316305
983309	627	2023	SAXENA, SIDDHANT & NIGAM, TANVI	R	LATE ADD HS (NIGAM/SAXENA)	31	0	438673	438673
983321	627	2023	PRUITT, JONATHON CODY & JON M JR	R	LATE ADD HS (PRUITT)	31	0	575451	575451
983414	627	2023	MARTINEZ, VICTOR LIBARDO & MARTHA ALICIA	R	LATE ADD HS AS OF 4/1/23 (MARTINEZ)	31	0	278815	278815
983531	627	2023	VIDA, AMY SPRAGUE & RICKY JOHN	R	LATE ADD HS (VIDA)	31	0	355000	355000
983581	627	2023	BARAL, PRIPESH & BARAL, SUBINA & BARAL, BISHWA NATH	R	LATE ADD HS AS OF 3/8/23 (BARAL)	31	0	232988	232988
983584	627	2023	ROKAHA, HARI & BARAL, BHAGWOTI	R	LATE ADD HS AS OF 5/25/23 (ROKAHA/BARAL)	31	0	124190	124190
983661	627	2023	WILKINSON, SARAH SUZANNE	R	LATE ADD HS (WILKINSON)	31	-60270	300000	239730
983777	627	2023	TAYLOR, TANNER M & MELISSA M	R	LATE ADD HS (TAYLOR)	31	0	636000	636000
984112	627	2023	STARKS-HOOKER, ANISSA	R	REMOVE DVHS/HS/DV4 (HOOKER)	31	0	261522	261522
984134	627	2023	LAWSON, SHERYL DAWN LIFE ESTATE	R	CHNG TO CORRECT FREEZE CEILING	31	0	277409	277409
984165	627	2023	YAMPATI, CHINNAPA REDDY	R	LATE ADD HS AS OF 04/15/2023 (YAMPATI)	31	0	629457	629457
984288	627	2023	ESWARAPU, SRINIVAS & PAILI, PUNAM	R	LATE ADD HS AS OF 02/10/2023 (ESWARAPU/PAILI)	31	0	399962	399962
984330	627	2023	KATTAMANCHI, PRADEEP & SEK HAR, MADHURI CHANDRA	R	LATE ADD HS AS OF 01/28/2023 (KATTAMANCHI/SEK HAR)	31	0	625000	625000
984352	627	2023	NELSON, TROY & MARSHA ANNE TRS NELSON FAMILY LIVING TRUST	R	CHNG TO CORRECT FREEZE CEILING	31	0	321888	321888
985292	627	2023	UNDR INDUSTRIES LLC	P	DELETE FROM ROLL PER BPP	31	-21500	21500	0
985414	627	2023	GROFF, KAREN L & PEDIGO, BILLY RAY	R	CHNG TO CORRECT FREEZE CEILING	31	0	573896	573896
985414	627	2023	GROFF, KAREN L & PEDIGO, BILLY RAY	R	CHNG TO CORRECT FREEZE CEILING	31	0	597999	597999
986017	627	2023	NANGANG, EMMA DUCLOS SANOU	R	LATE ADD HS (NANGANG)	31	0	405000	405000
986041	627	2023	STIVERS, ALAINE NICOLE & OLSEN, NATHAN BRUCE	R	LATE ADD HS (STIVERS/OLSEN)	31	0	305106	305106
986233	627	2023	GANDARA, BENNY DOMINGUEZ & LE, SANDY PHUONG THAO	R	LATE ADD HS AS OF 03/30/2023 (GANDARA/LE)	31	0	196588	196588
986267	627	2023	COX, KENUTE MICHAEL & LINDO, LISA SIMONE	R	LATE ADD HS AS OF 05/04/2023 (COX/LINDO)	31	0	189696	189696
986765	627	2023	TOLL SOUTHWEST LLC	R	LATE ADD HS AS OF 08/01/2023 (MILZ)	31	0	358334	358334
986803	627	2023	TOLL SOUTHWEST LLC	R	LATE ADD HS AS OF 09/01/2023 (CHUNGATH/HARIHARAKUMAR)	31	0	476673	476673
986822	627	2023	TOLL SOUTHWEST LLC	R	LATE ADD OV65/HS AND DVHS AS OF 10/27/2023 (WALLACE)	31	0	485670	485670
986880	627	2023	BERRYMAN, BARBARA	R	CHNG TO CORRECT FREEZE CEILING	31	0	63404	63404

prop_id	sup_group_id	sup_tax_yr	file_as_name	prop_type_cd	sup_desc	sup_num	gl_assessed	prev_assessed	curr_assessed
986953	627	2023	SIVAPRAKASH, HARI KRISHNA PATRA & KRISHNA, NISHANTHI HARI	R	LATE ADD HS AS OF 02/25/2023 (SIVAPRAKASH/KRISHNA)	31	0	426298	426298
987864	627	2023	RSKK STONE REALTY LP	P	DELETE FROM ROLL PER BPP	31	-65000	65000	0
988257	627	2023	WILSON, CAROL ELIZABETH	R	LATE ADD HS AS OF 03/31/2023 (WILSON)	31	0	263100	263100
988280	627	2023	MOHAMMED, SHOEUB AHMED & ALI, SARAH SADRUDDIN	R	LATE ADD HS AS OF 4/14/23 (MOHAMMED/ALI)	31	0	276745	276745
988351	627	2023	HIGHLAND HOMES DALLAS LLC	R	LATE ADD HS AS OF 09/13/2023 (KHAN)	31	0	219195	219195
988356	627	2023	RAO, PRUTHVI REDDY & CHANDIRI, SHRAVYA	R	LATE ADD HS AS OF 01/05/2023 (RAO/CHANDIRI)	31	0	521000	521000
988432	627	2023	KUHN, MATHEUS CALDIERA & NATHALIA MARIA CRUZ	R	LATE ADD HS (KUHN)	31	0	537520	537520
988732	627	2023	EUROMECHANIC AUTO GROUP LLC	P	DELETE FROM ROLL BPP	31	-21500	21500	0
989051	627	2023	HANSEN, JACK THOMAS & BREANNA NICHOLE	R	LATE ADD HS (HANSEN)	31	0	399000	399000
989135	627	2023	MASSAGE INSTITUTE OF NORTH TEXAS	P	DELETE FROM ROLL PER BPP	31	-3000	3000	0
989274	627	2023	BARTHALT, JULIE & JOHN JR	R	LATE ADD AS OF 06/29/2023 (BARTHALT)	31	0	485365	485365
989367	627	2023	USMAN, TOHEEB & MAHONEY, BRITTNEY	R	LATE ADD HS AS OF 02/01/2023 (USMAN)	31	0	645469	645469
989532	627	2023	MEIER, CIJI	R	LATE ADD HS (MEIER)	31	0	411638	411638
989546	627	2023	JIMENEZ, DAVID FRYER	R	LATE ADD HS AS OF 03/21/2023 (JIMENEZ)	31	0	366717	366717
989572	627	2023	MUIRURI, MARGARET	R	LATE ADD HS (MUIRURI)	31	0	441982	441982
989751	627	2023	CHICAS, WENDY	R	LATE ADD HS (CHICAS)	31	0	416765	416765
989791	627	2023	VELASCO, TRICIA & OCCIANO, PHILIP ROLAND	R	LATE ADD HS AS OF 05/01/2023 (VELASCO/OCCIANO)	31	0	282087	282087
989836	627	2023	MALLAVARAPU, SUSHMA	R	LATE ADD HS (MALLAVARAPU)	31	0	391000	391000
989879	627	2023	JONES, CEDRIC D & CASHEDRA C	R	LATE ADD HS AS OF 03/25/2023 (JONES)	31	0	360948	360948
989907	627	2023	BATHINI, SHANTAN KUMAR & GODHALA, SARITHA	R	LATE ADD HS AS OF 05/03/2023 (BATHINI/GODHALA)	31	0	277027	277027
990044	627	2023	WILSON, AKILAH	R	LATE ADD HS (WILSON)	31	0	368800	368800
990061	627	2023	TIENMA, REMY	R	LATE ADD HS (TIENMA)	31	0	398731	398731
990112	627	2023	PAGIDIPALA, AKHIL VAMSI	R	LATE ADD HS AS OF 02/03/2023 (PAGIDIPALA)	31	0	373264	373264
990117	627	2023	KROMKA, AMY & KENNETH & DANA DENISE	R	LATE ADD HS (KROMKA)	31	0	365000	365000
990120	627	2023	OBANDO, ASHLEY BRITNEY & DIAZ, IVAN GABRIEL	R	LATE ADD HS (OBANDO/DIAZ)	31	0	305447	305447
990204	627	2023	KIM, HAE SOOK	R	LATE ADD HS AS OF 4/26/23 AND OV65 (KIM)	31	0	483251	483251
990269	627	2023	FRANKLIN, SHAWN D & MOHYON	R	LATE ADD HS AS OF 02/24/2023 (FRANKLIN)	31	0	638933	638933
990284	627	2023	LAKHANI, SHARMEEN & RAFIQ	R	LATE ADD HS (LAKHANI)	31	0	1463260	1463260
990557	627	2023	DEHART, TALLON V	R	LATE ADD HS (DEHART)	31	0	346659	346659
990567	627	2023	BLANEY, LEANNE	R	LATE ADD HS (BLANEY)	31	0	359291	359291
990671	627	2023	REED, JACQUAIN & CHRISTE	R	LATE ADD DVHS AS OF 12/01/2023 (REED)	31	0	394000	394000
990746	627	2023	DHENDHI, VENKATESHWAR REDDY	R	LATE ADD HS (DHENDHI)	31	0	428338	428338
990979	627	2023	WELBORN ROOFING	P	DELETE FROM ROLL PER BPP	31	-44500	44500	0
991189	627	2023	BLOUNT, DARLENE S & ELMO M	R	CHNG TO CORRECT FREEZE CEILING	31	0	771425	771425
991208	627	2023	SMITH, BRANDON MICHAEL	R	LATE ADD HS (SMITH)	31	0	745895	745895
991519	627	2023	SOTO-LOPEZ, TEODOSIO & GONZALEZ-BARQUERO, YOLENI	R	CORRECT VALUE PER ARBITRATION AGREEMENT	31	-18000	440000	422000
991703	627	2023	WRIGHT, MICHAEL T & ROSEMARY S	R	LATE ADD HS AS OF 09/26/2023 AND OV65 (WRIGHT)	31	0	697587	697587
991820	627	2023	MUMTAZ, WAJIHA & JALALI, ALI BABRAS	R	LATE ADD HS AS OF 05/21/2023 (MUMTAZ/JALALI)	31	0	301064	301064
991843	627	2023	BHATTU, KRISHNAM RAJU & CHENNAMADHAVUNI, SAI HARSHITHA	R	LATE ADD HS AS OF 4/28/23 (BHATTU/CHENNAMADHAVUNI)	31	0	317267	317267
991846	627	2023	ANUGU, THIRUPATHI	R	LATE ADD HS AS OF 4/28/23 (ANUGU)	31	0	277410	277410
991867	627	2023	MURTHY, SUBRAMANYA KRISHNA & SUBRAMANYA, SHILPA	R	LATE ADD HS AS OF 8/3/23 (GARLAPATI)	31	0	284355	284355

prop_id	sup_group_id	sup_tax_yr	file_as_name	prop_type_cd	sup_desc	sup_num	gl_assessed	prev_assessed	curr_assessed
991878	627	2023	NEKKANTI, NAGA VENKATA SURENDRA & KALAPALA, NAGA PADMAJA	R	LATE ADD HS AS OF 4/27/23 (NEKKANTI/KALAPALA)	31	0	332999	332999
991935	627	2023	POWELL, TERRY G & GILL, JACQUELINE M	R	LATE ADD HS (POWELL/GILL)	31	0	508879	508879
992116	627	2023	BANDARI, SATHISH	R	LATE ADD HS AS OF 3/11/23 (BANDARI)	31	0	285219	285219
992117	627	2023	MUTAI, JOHN KIBET & YEGON, JUDITH CHEPKOECH	R	LATE ADD HS (YEGON/MUTAI)	31	0	392000	392000
992211	627	2023	WALDROP, CODY BRENT	R	REMOVE UDI STATUS	31	-352718	352718	0
992381	627	2023	KIM, SUN D	R	LATE ADD HS & OV65 (KIM)	31	0	317119	317119
992633	627	2023	HOMESTAR MEDICAL PRODUCTS, LLC	P	DELETE FROM ROLL PER BPP	31	-575000	575000	0
992848	627	2023	PEOPLE FIRST HUMAN RESOURCES	P	DELETE FROM ROLL PER BPP	31	-6500	6500	0
993089	627	2023	THE SHUTTER SHOP, LLC	P	DEETE FROM ROLL PER BPP	31	-36500	36500	0
993098	627	2023	GRANITE KING	P	DELETE FROM ROLL BPP AND UPDATE OWNERSHIP	31	-49000	49000	0
993126	627	2023	JOHNSON, DONALD M & BARBARA J FAMILY TRUST	R	CHANGE TO CORRECT FREEZE AMOUNT	31	0	78658	78658
993314	627	2023	GOETTSCH, JESSICA & DAVIS, JAMES MCKAY III	R	LATE ADD HS AS OF 2/20/23 (GOETTSCH/DAVIS)	31	0	292324	292324
993407	627	2023	OROKUNLE, ALEXIS ESTELLE LOUISE	R	LATE ADD HS AS OF 03/25/2023 (OROKUNLE)	31	0	151933	151933
993721	627	2023	SERVAIS, GARY L & JO A	R	LATE ADD OV65/HS AS OF 01/20/2023 (SERVAIS)	31	0	296531	296531
994028	627	2023	REYNOSO, MAGALI & BRIAN	R	CHANGE HS AS OF 03/03/2023 (REYONSO)	31	0	214833	214833
994109	627	2023	HWANG, JOO YOUNG	R	LATE ADD HS AS OF 05/01/2023 (HWANG)	31	0	101095	101095
994242	627	2023	DE BOER, MONIQUE D	R	LATE ADD HS AS OF 06/26/2023 (ANDREWS)	31	0	347598	347598
994324	627	2023	LENNAR HOMES OF TEXAS LAND & CONSTRUCTION LTD	R	LATE ADD OV65/HS AS OF 10/10/2023 (JANUARY)	31	0	60900	60900
994792	627	2023	LASLO, GERALD FRANKLIN & SUE ANN	R	CHANGE TO CORRECT HS QUAL DATE AS OF 06/01/2023 (LASLO)	31	0	132812	132812
994912	627	2023	FERSON, WILLIAM R & ELOISE ANN	R		31	0	410110	410110
995011	627	2023	WOLFRUM, WILLIAM	MH	ACCT NOT IN C05	31	-47575	47575	0
995011	627	2023	WOLFRUM, WILLIAM	MH	ACCT NOT IN C05	31	0	47575	47575
995302	627	2023	WILLIAMSON, VIKI LYNN	R	Ag reapplied for 2023. 2525C1 for error in creating account	31	-420079	420253	174
995507	627	2023	JENNINGS, DELANEY G & BAKER, BLAKE MARTIN	R	LATE ADD HS AS OF 01/27/2023 (BAKER/JENNINGS)	31	0	296182	296182
995517	627	2023	MOTHKUR, RAJU	R	LATE ADD HS AS OF 02/21/2023 (MOTHKUR)	31	0	314644	314644
995675	627	2023	MARTINEZ, RAFAEL & PETRA	R	CHNG TO CORRECT FREEZE CEILING	31	0	6690	6690
995792	627	2023	ROJAS, JOSE F	R		31	0	133230	133230
995859	627	2023	VILLEMMAIN, JOHN PAUL & ROSEMARY	R		31	0	282312	282312
1002340	627	2023	CALIBER BODYWORKS OF TEXAS LLC	P	CORRECT VALUE PER ARBITRATION AGREEMENT	31	-150870	3017397	2866527
1002551	627	2023	HEBERT, JONATHAN & CARLY	R	CORRECT VALUE PER 25.25D	31	-70970	194181	123211
1002552	627	2023	DODD, MARIANNE	R	CORRECT VALUE PER 25.25D	31	-70970	194181	123211
1002553	627	2023	DODD, GARY LEE & AMBER LEIGH	R	CORRECT VALUE PER 25.25D	31	-99680	284496	184816
1002554	627	2023	REEME, RODNEY & LAURA JEAN	R	CORRECT VALUE PER 25.25D	31	-69026	188386	119360
1002604	627	2023	GALICIA, BIANCA MARIE	R		31	0	221219	221219
1002699	627	2023	CAMERON PENN	P	DELETE FROM ROLL BPP	31	-9600	9600	0
1002700	627	2023	CAMERON PENN	P	DELETE FROM ROLL BPP	31	-4000	4000	0
1003605	627	2023	PARK, SOONHEE & KON YOUNG	R	LATE ADD HS AS OF 04/14/2023 (PARK)	31	0	440943	440943
1003703	627	2023	TANNERU, SIVA TATAIAH & VISHNUMOLAKALA, LAKSHMI	R	LATE ADD HS AS OF 06/09/2023 (TANNERU/VISHNUMOLAKALA)	31	0	447236	447236
1003721	627	2023	TSHH LLC	R	CORRECT OWNERSHIP	31	0	93463	93463

prop_id	sup_group_id	sup_tax_yr	file_as_name	prop_type_cd	sup_desc	sup_num	gl_assessed	prev_assessed	curr_assessed
1003732	627	2023	CHOLA, RAHUL & KALIKIRI, SHILPA REDDY	R	LATE ADD HS AS OF 04/01/2023 (CHOLA/KALIKIRI)	31	0	809752	809752
1003748	627	2023	PEACOCK, SHANTEL & KEVIN	R	LATE ADD HS AS OF 02/15/2023 (PEACOCK)	31	0	734764	734764
1004411	627	2023	BODAPALLY, AKASH KUMAR	R	LATE ADD HS AS OF 6/30/23 (BODAPALLY)	31	0	150344	150344
1004446	627	2023	JOSEPH, ABEL EFREM	R	LATE ADD HS AS OF 5/31/23 (JOSEPH)	31	0	190161	190161
1004471	627	2023	RENGANATHAN, SUDHARSHAN	R	LATE ADD HS AS OF 07/31/2023 (RENGANATHAN/LAKSHMINARASIMHAN)	31	0	170447	170447
1004614	627	2023	ALLEGIANCE HILLVIEW, LP	R	CORRECT VALUE PER ARBITRATION AGREEMENT	31	-1393920	3484800	2090880
1004643	627	2023	THOMPSON, CARL & AMBER	R	LATE ADD HS AS OF 7/26/23 (THOMPSON)	31	0	834513	834513
1004738	627	2023	DFH COVENTRY LLC	R	LATE ADD HS AS OF 08/10/2023 (CUMMINGS)	31	0	243316	243316
1005294	627	2023	HEDRICK, SHANE DOUGLAS & ALEXANDRIA POWELL-DICK	R	LATE ADD HS AND DVHS AS OF 03/10/2023 (HEDRICK)	31	0	416541	416541
1005440	627	2023	SOMMERLAD, EMIL & ROSEMARY	R	LATE ADD HS AS OF 09/22/2023 AND OV65 (SOMMERLAD)	31	0	605154	605154
1005464	627	2023	AUFMUTH, JEFFREY & IRIZARRY, WENDY	R	LATE ADD HS AS OF 6/29/23 (AUFMUTH)	31	0	570440	570440
1005610	627	2023	KENNER, JAMES	R	CHNG TO CORRECT FREEZE CEILING	31	0	487894	487894
1006132	627	2023	AGD HOMES LLC	R	LATE ADD HS AS OF 8/9/23 (HAMPTON)	31	0	373520	373520
1007158	627	2023	HESS, JEROME W & JINNY HYUN CO-TR OF HESS HYUN TRUST	R	CHNG TO CORRECT FREEZE CEILING	31	0	1062281	1062281
1007462	627	2023	PUCKETT, TIMOTHY PAUL	R	CHNG TO CORRECT FREEZE CEILING	31	0	169373	169373
1007556	627	2023	FLETCHER, FELIX DOUGLAS	R	LATE ADD OV65 (AMBROSE/FELIX)	31	0	220435	220435
1008123	627	2023	SMITH, HESTER	R	CHNG TO CORRECT FREEZE CEILING	31	0	155001	155001
1008250	627	2023	MODERN PYRAMIDS INC & DFW OIL WHOLESALE LLC & DFW OIL INC	R	CORRECT VALUE PER ARBITRATION AGREEMENT	31	-200000	3300000	3100000
1009139	627	2023	DENTON COUNTY FRIENDS OF THE FAMILY	R	LATE ADD EXEMPT STATUS	31	0	782090	782090
1011015	627	2023	BATES, RUSSELL	P	DELETE FROM ROLL PER BPP	31	-81000	81000	0
1012167	627	2023	ZIPS CAR WASH LLC	P	DELETE FROM ROLL PER BPP	31	-861000	861000	0
1014158	627	2023	FELLERS, CHARLES RALPH TRUSTEE OF THE FELLERS LIVING TRUST	R		31	0	1020052	1020052
1014233	627	2023	NTX TRADING POST	P	DELETE FROM ROLL PER BPP	31	-12500	12500	0
1014480	627	2023	SOUTHGATE, CAROLYN	MH	LATE ADD HS & OV65 (SOUTHGATE)	31	0	40660	40660
1015365	627	2023	MEARS, PENNY & ELDON	R	LATE ADD HS/OV65 HOMESTEAD GROUP WITH 222095 (MEARS)	31	0	190000	190000
1015434	627	2023	WOLFRUM, WILLIAM	MH	25.25C(2)	31	-47575	47575	0
1015477	627	2023	FIRST STEP HOMES, LLC	MH	25.25C(2)	31	-25691	25691	0
1015682	627	2023	THE COLONY LOCAL DEV CORP (LGC)	R	ADD EX-XV	31	0	15263424	15263424
1015684	627	2023	THE COLONY LOCAL DEV CORP (LGC)	R	ADD EX-XV	31	0	2861892	2861892
1015685	627	2023	THE COLONY LOCAL DEV CORP (LGC)	R	ADD EX-XV	31	0	2501433	2501433
1015686	627	2023	THE COLONY LOCAL DEV CORP (LGC)	R	ADD EX-XV	31	0	19053	19053
1015687	627	2023	THE COLONY LOCAL DEV CORP (LGC)	R	ADD EX-XV	31	0	2454170	2454170
1016110	627	2023	VILLARREAL, RICHARD A & DEIDRE	R	CHANGE HOMESTEAD CAP AMOUNT (THAGGARD)	31	0	383281	383281
1016118	627	2023	STALCUP, CYNTHIA PRICE	R	CHANGE TO CORRECT OWNERSHIP PERCENTAGE (WALLACE)	31	0	276487	276487
1016961	627	2023	WOLFRUM, WILLIAM	MH	25.25C(2)	31	-73192	73192	0
1019178	627	2023	MANSFIELD MULTIFAMILY LAND LLC	R	ADD TO ROLL PER SPLIT FROM 988933 REMOVE EX-XV AS OF 4.13.23	31	268939	0	268939
1019758	627	2023	EYRE, PAULA	P	DELETE FROM ROLL PER BPP	31	-57381	57381	0
1024917	627	2023	CAPTIVATE LLC	P	25.21 OMITTED PROPERTY	31	1561	0	1561
1026544	627	2023	TOLL SOUTHWEST LLC & TAYLOR MORRISON OF TEXAS INC	R	DELET FROM ROLL	31	0	0	0
1031045	627	2023	SAENZ, GUY T	R	ADD TO ROLL PER SPLIT FROM 59897	31	365	0	365
1035864	627	2023	LABUS, HELEN	R	LATE ADD OV65 (GREEN)	31	0	207000	207000

prop_id	sup_group_id	sup_tax_yr	file_as_name	prop_type_cd	sup_desc	sup_num	gl_assessed	prev_assessed	curr_assessed
1035906	627	2023	YUAN, HEQING CHARLIE	R	LATE ADD HS (YUAN)	31	-41150	325500	284350
1036397	627	2023	UZ, MERARI V	R	REMOVE UDI STATUS	31	-136177	136177	0
1036472	627	2023	UZ, CARLOS	R	REMOVE UDI STATUS	31	-136177	136177	0
1037377	627	2023	MACIAS HERNANDEZ, CHRISTIAN	R	25.21 OMITTED PROPERTY	31	75888	0	75888
1040778	627	2023	LAMOREAUX, CHRISTINE	R	ADD UDI STATUS TO ROLL	31	127771	0	127771
3169153	627	2023	LOURENCO, NORETTA J	R	CHNG TO CORRECT FREEZE CEILING	31	0	117708	117708
3287517	627	2023	WALIOR, INGRID L	R	UPC	31	-12220	249221	237001
3331659	627	2023	DADYBURJOR, RUSI HOMI & ZENOBIA RUSI TR DADYBURJOR FAMILY TRUST	R		31	0	339764	339764
3359403	627	2023	EVANS, DANNY LEE & BRIANNA JO	R	CHNG TO CORRECT FREEZE CEILING	31	0	414956	414956
3399200	627	2023	DAWSON, BENJAMIN P & MICHELLE N	R		31	0	318849	318849
3493520	627	2023	HERNANDEZ, ELIGIO & GUADALUPE	R		31	0	222600	222600
3522794	627	2023	GIBBS, TERYLE	R		31	0	219424	219424
3579146	627	2023	CROWDER, EUNICE	R		31	0	224891	224891
3595912	627	2023	BRILEY, TRACY E & JOHN S	R		31	0	208111	208111
3595913	627	2023	BRILEY, STEPHANIE M	R	CHNG TO CORRECT FREEZE CEILING	31	0	102502	102502
3611932	627	2023	ROBINSON, LEE A	R		31	0	161361	161361
3618324	627	2023	MATTHEW, CECILIA	R		31	0	311379	311379
3692224	627	2023	SANTIN, VIRGINIA	R	CHNG TO CORRECT FREEZE CEILING	31	0	184300	184300
3697879	627	2023	ROBERTS, LORA	R	CHNG TO CORRECT FREEZE CEILING	31	0	228036	228036
3697880	627	2023	STEIN, MARK I	R	CHNG TO CORRECT FREEZE CEILING	31	0	228036	228036
5942449	627	2023	SMALLWOOD, LONN J & SMALLWOOD, KATHY	R		31	0	268939	268939
8450299	627	2023	DEL MURO, JENNIFER	R	UPC	31	-12220	249221	237001
8450904	627	2023	MUSON, KARRI J	R		31	0	184300	184300
8451147	627	2023	HAMMERMEISTER, JOHN F	R		31	0	152181	152181
8451750	627	2023	CATLIN, DESI	R		31	0	224891	224891
8458610	627	2023	DADYBURJOR, NITASH	R		31	0	167346	167346
8459171	627	2023	DAWSON, RANDALYNN	R	CHNG TO CORRECT FREEZE CEILING	31	0	157046	157046
8463295	627	2023	EVANS, KAY	R		31	0	204381	204381
8463777	627	2023	HARRIS, NIKKI	R		31	0	219424	219424
8463781	627	2023	HERNANDEZ, CESAR	R		31	0	143302	143302
8464014	627	2023	GRIGGS, TWIANA	R		31	0	161361	161361
8468450	627	2023	WARE, ESTHER LEAN	R		31	0	87500	87500
8468611	627	2023	MCCOY, SHERRY	R		31	0	101919	101919
558313	628	2023	4901 HWY 121 COLONY LLC	R	CORRECT VALUE PER COURT ORDER	32	-500295	4150295	3650000
564165	628	2023	SAM'S CROSS DOCK	R	CORRECT VALUE PER COURT ORDER	32	-189000	3969000	3780000
579939	628	2023	1171 & OLD ORCHARD LIMITED PS	R	CORRECT VALUE PER COURT ORDER	32	-1023616	2472615	1448999
582511	628	2023	PICO COURT LIMITED PARTNERSHIP & TIMBERLAKE HOLDINGS LLC	R	CORRECT VALUE PER COURT ORDER	32	-285000	4085000	3800000
583757	628	2023	TARGET CORPORATION	R	CORRECT VALUE PER COURT ORDER	32	-1357557	12657557	11300000
613364	628	2023	LOWEN VISTA RIDGE II LP	R	CORRECT VALUE PER COURT ORDER	32	-1284000	9384000	8100000
613365	628	2023	LOWEN VISTA RIDGE I LP	R	CORRECT VALUE PER COURT ORDER	32	-1293811	8693811	7400000
618922	628	2023	SAM'S REAL ESTATE BUSINESS TRUST	R	CORRECT VALUE PER COURT ORDER	32	-46276	1608408	1562132
618925	628	2023	SAM'S REAL ESTATE BUSINESS TRUST	R	CORRECT VALUE PER COURT ORDER	32	-2298501	12298501	10000000
618926	628	2023	WAL-MART REAL ESTATE BUSINESS TRUST	R	CORRECT VALUE PER COURT ORDER	32	-2462193	15342193	12880000
636861	628	2023	HOME DEPOT USA INC	R	CORRECT VALUE PER COURT ORDER	32	-276936	6578250	6301314
650672	628	2023	WOODLANDS TIC I LLC & WOODLANDS TIC II LLC & WOODLAND TIC III LLC	R	CORRECT VALUE PER COURT ORDER	32	0	1743830	1743830
650763	628	2023	WAL-MART REAL ESTATE BUSINESS TRUST	R	CORRECT VALUE PER COURT ORDER	32	-412839	4312839	3900000
656785	628	2023	A-S 114 LANTANA TOWN CENTER LP	R	CORRECT VALUE PER COURT ORDER	32	-2856537	8656760	5800223
656790	628	2023	A-S 114 LANTANA TOWN CENTER LP	R	CORRECT VALUE PER COURT ORDER	32	-820657	2487007	1666350
656791	628	2023	A-S 114 LANTANA TOWN CENTER LP	R	CORRECT VALUE PER COURT ORDER	32	-1224230	3710040	2485810
660523	628	2023	WAL-MART STORES TEXAS LP	R	CORRECT VALUE PER COURT ORDER	32	-2627940	16727940	14100000

prop_id	sup_group_id	sup_tax_yr	file_as_name	prop_type_cd	sup_desc	sup_num	gl_assessed	prev_assessed	curr_assessed
660574	628	2023	WONDERLAND PLAZA LLC	R	CORRECT VALUE PER COURT ORDER	32	-950000	5650000	4700000
661839	628	2023	STR ROANOKE LLC	R	CORRECT VALUE PER COURT ORDER	32	-684183	6184183	5500000
662268	628	2023	RPI DENTON CENTER LTD	R	CORRECT VALUE PER COURT ORDER	32	-1022476	23316276	22293800
668005	628	2023	WOODLANDS TIC I LLC & WOODLANDS TIC II LLC & WOODLAND TIC III LLC	R	CORRECT VALUE PER COURT ORDER	32	-1691270	22947440	21256170
672473	628	2023	KROGER TEXAS LP	P	CORRECT VALUE PER COURT ORDER	32	-938045	5055391	4117346
672794	628	2023	ALPHA VITAE PROPERTIES, LLC	R	CORRECT VALUE PER COURT ORDER	32	-1750000	13900000	12150000
674440	628	2023	KROGER TEXAS LP	P	CORRECT VALUE PER COURT ORDER	32	-1096228	5421876	4325648
677122	628	2023	WAL-MART REAL ESTATE BUSINESS TRUST	R	CORRECT VALUE PER COURT ORDER	32	-4019796	17519796	13500000
678465	628	2023	IREIT DENTON VILLAGE LLC	R	CORRECT VALUE PER COURT ORDER	32	-124283	1174283	1050000
678466	628	2023	IREIT DENTON VILLAGE LLC	R	CORRECT VALUE PER COURT ORDER	32	-291456	2891456	2600000
678467	628	2023	IREIT DENTON VILLAGE LLC	R	CORRECT VALUE PER COURT ORDER	32	-821532	7721532	6900000
678468	628	2023	IREIT DENTON VILLAGE LLC	R	CORRECT VALUE PER COURT ORDER	32	-182729	2282729	2100000
686714	628	2023	NEXPOINT HICKORY DST	R	CORRECT VALUE PER COURT ORDER	32	-2703721	45000000	42296279
694207	628	2023	FRISCO SELF STORAGE, LLC	R	CORRECT VALUE PER COURT ORDER	32	-891308	8591308	7700000
694210	628	2023	FRISCO SELF STORAGE, LLC	R	CORRECT VALUE PER COURT ORDER	32	-283765	2283765	2000000
706510	628	2023	FRIENDS INVESTMENT GROUP LLC	R	CORRECT VALUE PER COURT ORDER	32	-640800	5740800	5100000
714513	628	2023	A-S 114 LANTANA TC PHASE 2 LP	R	CORRECT VALUE PER COURT ORDER	32	-3264438	7856618	4592180
714513	628	2023	A-S 114 LANTANA TC PHASE 2 LP	R	CORRECT VALUE PER COURT ORDER	32	-3264438	9892905	6628467
714513	628	2023	A-S 114 LANTANA TC PHASE 2 LP	R	CORRECT VALUE PER COURT ORDER	32	0	2036287	2036287
717027	628	2023	WAL-MART STORES #01-0467	R	CORRECT VALUE PER COURT ORDER	32	-1767560	12051047	10283487
733211	628	2023	SPRING VALLEY 4601 LLC	R	CORRECT VALUE PER COURT ORDER	32	-521646	7271646	6750000
733212	628	2023	SPRING VALLEY 4601 LLC	R	CORRECT VALUE PER COURT ORDER	32	-237815	4887815	4650000
739618	628	2023	GIRO REALTY INVESTMENTS LTD	R	CORRECT VALUE PER COURT ORDER	32	-21893	85378	63485
739619	628	2023	GIRO REALTY INVESTMENTS LTD	R	CORRECT VALUE PER COURT ORDER	32	-46224	180262	134038
739621	628	2023	GIRO REALTY INVESTMENTS LTD	R	CORRECT VALUE PER COURT ORDER	32	-27497	223625	196128
739622	628	2023	GIRO REALTY INVESTMENTS LTD	R	CORRECT VALUE PER COURT ORDER	32	-24104	196026	171922
741787	628	2023	IMP CASTLE HILLS LP	R	CORRECT VALUE PER COURT ORDER	32	-4800000	85400000	80600000
742202	628	2023	NAVID BYPASS TRUST & NAVID QTIP TRUST & BAGHER & KEFAYAT NAVID TRUST	R	CORRECT VALUE PER COURT ORDER	32	-609815	6109815	5500000
742203	628	2023	SAFEWAY INC	R	CORRECT VALUE PER COURT ORDER	32	-34000	564000	530000
748886	628	2023	GIUSTINO, STEFAN TR	R	CORRECT VALUE PER COURT ORDER	32	-925000	8925000	8000000
748887	628	2023	SAFEWAY INC	R	CORRECT VALUE PER COURT ORDER	32	-13000	388000	375000
748957	628	2023	NEM FM LP	R	CORRECT VALUE PER COURT ORDER	32	-2295000	31200000	28905000
750981	628	2023	MILLENNIUM PLACE LP	R	CORRECT VALUE PER COURT ORDER	32	-3000000	34000000	31000000
757929	628	2023	BRITTON (CASTLE HILLS) LLC	R	CORRECT VALUE PER COURT ORDER	32	-3500000	27500000	24000000
769769	628	2023	POOL 2 INDUSTRIAL TX LLC	R	CORRECT VALUE PER COURT ORDER	32	-6388680	51388680	45000000
914978	628	2023	KROGER TEXAS LP	P	CORRECT VALUE PER COURT ORDER	32	-72092	3490667	3418575
938862	628	2023	BED, BATH & BEYOND	P	CORRECT VALUE PER 25.25D COURT ORDER	32	-462974	889974	427000
939562	628	2023	KROGER TEXAS LP	P	CORRECT VALUE PER COURT ORDER	32	-421029	2881847	2460818
943191	628	2023	BED BATH & BEYOND INC	P	CORRECT VALUE PER 25.25D COURT ORDER	32	-446160	912160	466000
951565	628	2023	KROGER TEXAS LP	P	CORRECT VALUE PER COURT ORDER	32	-75012	2109427	2034415
953772	628	2023	KROGER TEXAS LP	P	CORRECT VALUE PER COURT ORDER	32	-486791	2816017	2329226
955171	628	2023	KROGER TEXAS LP	P	CORRECT VALUE PER COURT ORDER	32	-410489	3137960	2727471
1015639	628	2023	BUY BUY BABY	P	CORRECT VALUE PER 25.25D COURT ORDER	32	-815029	1780029	965000
1016063	628	2023	DIGITAL LEWISVILLE LLC	R	CORRECT VALUE PER COURT ORDER	32	-5630000	91500000	85870000
1016214	628	2023	WAL-MART REAL ESTATE BUSINESS TRUST	R	CORRECT VALUE PER COURT ORDER	32	-685787	10585787	9900000
537454	630	2023	GUDGELL, BETTY CHANCE	R	FREEZE_REFREEZE	33	0	421280	421280
537469	630	2023	EFT, DONNA G	R	FREEZE_REFREEZE	33	0	338800	338800

prop_id	sup_group_id	sup_tax_yr	file_as_name	prop_type_cd	sup_desc	sup_num	gl_assessed	prev_assessed	curr_assessed
556859	630	2023	ADRIAN, DEBRA J TRUSTEE OF THE ADRIAN FAMILY TRUST	R	FREEZE_REFREEZE	33	0	921052	921052
557518	630	2023	FOUST, JERRY GAYLE & JILL MARIE	R	FREEZE_REFREEZE	33	0	509300	509300
557647	630	2023	MASIELLO, DIANE & PETER	R	FREEZE_REFREEZE	33	0	492245	492245
558480	630	2023	STRAWN, JEREMIAH J & BETSY V	R	FREEZE_REFREEZE	33	0	388036	388036
561052	630	2023	LUO, CHENGJIE & TAIQIU PAN	R	FREEZE_REFREEZE	33	0	602580	602580
561264	630	2023	KAISER, ANN & DAVID	R	FREEZE_REFREEZE	33	0	364634	364634
568190	630	2023	CONFIDENTIAL	R	FREEZE_REFREEZE	33	0	780974	780974
581143	630	2023	BRADSHAW, DONNA R	R	FREEZE_REFREEZE	33	0	773027	773027
581405	630	2023	DOWNS, WILLIS M & NANCY M LIVING TRUST	R	FREEZE_REFREEZE	33	0	335645	335645
583124	630	2023	BLAKELY, MICHAEL C & CHRISTINA	R	FREEZE_REFREEZE	33	0	387972	387972
583626	630	2023	SHANNON, THERESA J & RANDY L	R	FREEZE_REFREEZE	33	0	757460	757460
583862	630	2023	ADAMS, MARY ANN	R	FREEZE_REFREEZE	33	0	357554	357554
611711	630	2023	CAVILL, SANDRA	R	FREEZE_REFREEZE	33	0	858495	858495
620076	630	2023	JANMOHMED, GOOLSAKER & HASNALI	R	FREEZE_REFREEZE	33	0	373890	373890
620099	630	2023	BRANIGAN, MARK & KAY	R	FREEZE_REFREEZE	33	0	458431	458431
620370	630	2023	FISCHER, DEBORAH	R	FREEZE_REFREEZE	33	0	930000	930000
620973	630	2023	SCHWEWE, CHERYL D	R	FREEZE_REFREEZE	33	0	455708	455708
622027	630	2023	RATH, CHERYL & DAVID	R	FREEZE_REFREEZE	33	0	332663	332663
622388	630	2023	WEAVER, TAWANA F	R	FREEZE_REFREEZE	33	0	253333	253333
623096	630	2023	PARKS, PAMELA	R	FREEZE_REFREEZE	33	0	263839	263839
624199	630	2023	THOMAS, ELIZABETH ANN LIVING TRUST	R	FREEZE_REFREEZE	33	0	828157	828157
634287	630	2023	VANJANI, PARKASH & JAYA	R	FREEZE_REFREEZE	33	0	587913	587913
634932	630	2023	QUINN, LINDA L	R	FREEZE_REFREEZE	33	0	414579	414579
635194	630	2023	JACKSON, RANDY	R	FREEZE_REFREEZE	33	0	47708	47708
637347	630	2023	YOONG, JANET K	R	FREEZE_REFREEZE	33	0	665519	665519
637826	630	2023	BABY, MARIAMMA	R	FREEZE_REFREEZE	33	0	233949	233949
647003	630	2023	OLANIYAN, ROBERT OLU & OLUYEMISI FOYEKE OLANIYAN	R	FREEZE_REFREEZE	33	0	396867	396867
648868	630	2023	ELLIOTT, DARLA F	R	FREEZE_REFREEZE	33	0	631159	631159
648880	630	2023	BENSON, MARY KONSTANS	R	FREEZE_REFREEZE	33	0	618113	618113
648912	630	2023	PALACIOS, GALO A & FABIOLA I TRS PALACIOS REVOCABLE TRUST	R	FREEZE_REFREEZE	33	0	340143	340143
648918	630	2023	NORRIS, LINDA C	R	FREEZE_REFREEZE	33	0	350900	350900
649750	630	2023	BRADFORD, VICTOR SR & WILMA JEAN	R	FREEZE_REFREEZE	33	0	361149	361149
651563	630	2023	SIEVERS, BEVERLY	R	FREEZE_REFREEZE	33	0	370797	370797
651606	630	2023	ASH, NANCY C	R	FREEZE_REFREEZE	33	0	370806	370806
654180	630	2023	DAVID, EDWIN & FERRON, GENEVA	R	FREEZE_REFREEZE	33	0	447351	447351
655950	630	2023	MARCINKOWSKI, CHARLES & DEBRA LYNN	R	FREEZE_REFREEZE	33	0	605872	605872
657776	630	2023	VERGARA, BETZAIDA & JAIME	R	FREEZE_REFREEZE	33	0	388036	388036
660152	630	2023	BLACKWELL, DEREK & BLACKWELL, MARGO	R	FREEZE_REFREEZE	33	0	419024	419024
660490	630	2023	GOMEZ, DAVID P	R	FREEZE_REFREEZE	33	0	40806	40806
661144	630	2023	BARNARD, JOHN D & ANNE F	R	FREEZE_REFREEZE	33	0	415920	415920
661391	630	2023	WILLIAMS, BILL & JOY A REVOCABLE TRUST	R	FREEZE_REFREEZE	33	0	672760	672760
661454	630	2023	HARRISON, CARL O & KATRINA A	R	FREEZE_REFREEZE	33	0	1121593	1121593
661888	630	2023	SELLARS, JANE ANNE	R	FREEZE_REFREEZE	33	0	473355	473355
661891	630	2023	EPNER, MARY A	R	FREEZE_REFREEZE	33	0	505487	505487
662318	630	2023	HARTMAN, ROBEN F & DONNA K	R	FREEZE_REFREEZE	33	0	597978	597978
662326	630	2023	LUIZ, LINDA MARIE	R	FREEZE_REFREEZE	33	0	607726	607726
662347	630	2023	PLAVNICK, KENNETH & MARLENE P TR LIVING TRUST	R	FREEZE_REFREEZE	33	0	591713	591713
662683	630	2023	EAKLE, RUTH	R	FREEZE_REFREEZE	33	0	490050	490050
667791	630	2023	HURLEY, JOHN	R	FREEZE_REFREEZE	33	0	431893	431893
669386	630	2023	BHATT, NEELA	R	FREEZE_REFREEZE	33	0	407000	407000

prop_id	sup_group_id	sup_tax_yr	file_as_name	prop_type_cd	sup_desc	sup_num	gl_assessed	prev_assessed	curr_assessed
669625	630	2023	CAPOBIANGO-NETO, RAFAEL & MARTINS, LINDARICIA	R	FREEZE_REFREEZE	33	0	379332	379332
676580	630	2023	NASCA, RALPH N & PATTI A TR 2000 NASCA FAMILY TRUST	R	FREEZE_REFREEZE	33	0	1061278	1061278
678372	630	2023	MCKAY, RICHARD S & RHONDA L TRUSTEES OF THE MCKAY TRUST	R	FREEZE_REFREEZE	33	0	364932	364932
682185	630	2023	ZHANG, GUIYING	R	FREEZE_REFREEZE	33	0	382966	382966
682627	630	2023	CORBELL MILES R	R	FREEZE_REFREEZE	33	0	30295	30295
684038	630	2023	EIBNER, MARY R	R	FREEZE_REFREEZE	33	0	431333	431333
684086	630	2023	BETZOLD, ELNOR D LIVING TRUST	R	FREEZE_REFREEZE	33	0	500500	500500
695117	630	2023	CARTER, HAROLD LANE	R	FREEZE_REFREEZE	33	0	399300	399300
696444	630	2023	ROACH, CONRAD M & DONNA	R	FREEZE_REFREEZE	33	0	267260	267260
696823	630	2023	LAYFIELD, KENYON RAY	R	FREEZE_REFREEZE	33	0	206920	206920
697030	630	2023	LAYN, MARY MICHELE LIFE ESTATE & NOLAN, BRIAN T	R	FREEZE_REFREEZE	33	0	337700	337700
698178	630	2023	MURRAY, SONIA BORBONUS & MURRAY, JAMES DOUGLAS	R	FREEZE_REFREEZE	33	0	546957	546957
699648	630	2023	WADDLE, SCOTT & CATHLEEN	R	LATE ADD HS/DV2/DV2S (WADDLE)	33	0	575000	575000
700125	630	2023	GIRBAU, GINA SANTANA & WALTER, JORGE	R	FREEZE_REFREEZE	33	0	356950	356950
700377	630	2023	GILFILLIAN, JUAN PAUL & BELVIA ROYCE	R	FREEZE_REFREEZE	33	0	273292	273292
713169	630	2023	WINDHAM, MIRIAM SILVER	R	FREEZE_REFREEZE	33	0	443421	443421
716615	630	2023	BYUN, JAMES Y & HO JEONG	R	FREEZE_REFREEZE	33	0	616000	616000
717236	630	2023	JOHNSON, DIANNE IRENE TR D2M2 LIVING TRUST	R	FREEZE_REFREEZE	33	0	475773	475773
724132	630	2023	MITCHAM, MARTON KEVIN	R	FREEZE_REFREEZE	33	0	441120	441120
725674	630	2023	DICKENS, GERALD WAYNE & CHERYL L	R	FREEZE_REFREEZE	33	0	367479	367479
726357	630	2023	JONES, YVONNE T	R	FREEZE_REFREEZE	33	0	115940	115940
730883	630	2023	FORD, JENNIFER	R	FREEZE_REFREEZE	33	0	116447	116447
731782	630	2023	FINNINGER, WALTER	R	FREEZE_REFREEZE	33	-18768	873588	854820
732123	630	2023	WILLIAMS, RAY L & GEORGIA S	R	FREEZE_REFREEZE	33	0	411400	411400
741327	630	2023	WHITCHURCH, LARRY A & PATRICIA A	R	FREEZE_REFREEZE	33	0	92369	92369
741453	630	2023	ROBISON, JAMES O JR & ROBISON, KIMBERLY J	R	FREEZE_REFREEZE	33	0	686034	686034
743134	630	2023	PARKS, BETTY J & ERIC T	R	FREEZE_REFREEZE	33	0	463869	463869
748193	630	2023	RAYMUNDO, COLLEEN BRIDGET & VICTOR EDWARD	R	FREEZE_REFREEZE	33	0	671863	671863
752115	630	2023	LICHTENWALTER, CHRISTINE TRUSTEE OF THE LIGHT OF THE WOODS TRUST	R	FREEZE_REFREEZE	33	0	579335	579335
757701	630	2023	CAMPBELL, TERRY & RUTH	R	FREEZE_REFREEZE	33	0	307578	307578
765040	630	2023	HUANG, NING	R	FREEZE_REFREEZE	33	0	403625	403625
770686	630	2023	CURTIS, HELEN	R	FREEZE_REFREEZE	33	0	200000	200000
773078	630	2023	POTTS, OLLIE DIANA	R	FREEZE_REFREEZE	33	0	647757	647757
966473	630	2023	GREGORY, WILLIAM	R	FREEZE_REFREEZE	33	0	475765	475765
966552	630	2023	LANTZ, KATHERINE T	R	FREEZE_REFREEZE	33	0	446430	446430
978929	630	2023	CORVIN, PEGGY	R	FREEZE_REFREEZE	33	0	615348	615348
979450	630	2023	ARPS, MELVIN JR & PATRICIA	R	FREEZE_REFREEZE	33	0	582069	582069
990220	630	2023	HUANG, NING	R	FREEZE_REFREEZE	33	0	604616	604616
991197	630	2023	HUNG-LAU, MUN & HUNG, CHEUNG-YEE	R	FREEZE_REFREEZE	33	0	256713	256713
993120	630	2023	WARD, BILLY R	R	FREEZE_REFREEZE	33	0	103698	103698
993121	630	2023	WARD, MARTHA A	R	FREEZE_REFREEZE	33	0	100647	100647
1005240	630	2023	LITTS, THOMAS M SR & CATHEY M TRS LITTS LIVING TRUST	R	ADD EXEMPTIONS	33	0	361414	361414
1022878	630	2023	DIERKING, JAMMI LEE	R	FREEZE_REFREEZE	33	0	162113	162113
1036513	630	2023	HUNG, CLAIRE	R	FREEZE_REFREEZE	33	0	256711	256711



Denton Central Appraisal District

**2025
Proposed Budget**

2024 - 2025 BUDGET COMPARISON

ACCT #	ACCOUNT TITLE	2024 BUDGET	2025 BUDGET	AMOUNT CHANGE	PERCENT CHANGE
5100	PERSONNEL SERVICES				
5110	SALARIES	\$9,906,250.00	\$11,501,350.00	\$1,595,100.00	16.10%
5120	LONGEVITY PAY	\$78,870.00	\$87,775.00	\$8,905.00	11.29%
5130	SOCIAL SECURITY (FICA)	\$815,659.84	\$946,000.93	\$130,341.09	15.98%
5140	RETIREMENT (TCDRS)	\$1,404,755.10	\$1,629,844.15	\$225,089.05	16.02%
5150	WORKERS' COMP INSURANCE	\$72,559.78	\$84,262.09	\$11,702.31	16.13%
5160	GROUP HEALTH INSURANCE	\$1,886,580.00	\$2,252,400.00	\$365,820.00	19.39%
	TOTAL 5100 - PERSONNEL SERVICES	<u>\$14,164,674.72</u>	<u>\$16,501,632.17</u>	<u>\$2,336,957.45</u>	<u>16.50%</u>
5200	EDUCATION & TRAINING				
5210	MEMBERSHIPS, SUBSCRIPTIONS & DUES	\$35,000.00	\$38,130.00	\$3,130.00	8.94%
5220	TRAINING - SCHOOLS, CONFERENCES & TRAVEL	\$162,500.00	\$223,000.00	\$60,500.00	37.23%
	TOTAL 5200 - EDUCATION & TRAINING	<u>\$197,500.00</u>	<u>\$261,130.00</u>	<u>\$63,630.00</u>	<u>32.22%</u>
5300	SERVICES RECEIVED				
5310	APPRAISAL REVIEW BOARD	\$451,290.00	\$495,630.00	\$44,340.00	9.83%
5315	OIL, GAS, HEAVY INDUSTRIAL, AND UTILITY VALUATION	\$190,000.00	\$200,000.00	\$10,000.00	5.26%
5325	LEGAL SERVICES	\$500,000.00	\$650,000.00	\$150,000.00	30.00%
5330	AUDIT & PAYROLL PROCESSING	\$62,500.00	\$55,000.00	(\$7,500.00)	-12.00%
5340	SUBSCRIPTIONS & CONTRACTS	\$1,026,500.00	\$1,399,602.00	\$373,102.00	36.35%
5345	AUTO EXPENSE REIMBURSEMENT	\$683,448.50	\$781,943.50	\$98,495.00	14.41%
5350	GENERAL INSURANCE	\$45,626.59	\$55,785.26	\$10,158.67	22.26%
5360	PRINTING SERVICE	\$229,400.00	\$215,800.00	(\$13,600.00)	-5.93%
5370	POSTAGE & FREIGHT	\$452,800.00	\$423,000.00	(\$29,800.00)	-6.58%
5380	LEGAL NOTICES & ADVERTISING	\$8,700.00	\$10,500.00	\$1,800.00	20.69%
5390	OFFICE SUPPLIES	\$79,300.00	\$64,855.00	(\$14,445.00)	-18.22%
	TOTAL 5300 - SERVICES RECEIVED	<u>\$3,729,565.09</u>	<u>\$4,352,115.76</u>	<u>\$578,210.67</u>	<u>16.69%</u>
5400	UTILITIES & MAINTENANCE				
5410	OFFICE EQUIPMENT MAINTENANCE	\$17,400.00	\$17,700.00	\$300.00	1.72%
5420	INFORMATION TECHNOLOGY MAINTENANCE	\$1,329,665.00	\$2,182,995.00	\$853,330.00	64.18%
5430	ELECTRICITY, WATER, SEWER, & SOLID WASTE	\$81,340.00	\$85,407.00	\$4,067.00	5.00%
5440	TELEPHONE	\$110,656.00	\$113,580.00	\$2,924.00	2.64%
5450	BUILDING & GROUNDS MAINTENANCE	\$163,465.00	\$163,925.00	\$460.00	0.28%
	TOTAL 5400 - UTILITIES & MAINTENANCE	<u>\$1,702,526.00</u>	<u>\$2,563,607.00</u>	<u>\$861,081.00</u>	<u>50.58%</u>
5500	CAPITAL OUTLAY				
5510	FURNITURE & EQUIPMENT	\$93,150.00	\$84,850.00	(\$8,300.00)	-8.91%
5520	BUILDING & LAND IMPROVEMENTS	\$0.00	\$250,000.00	\$250,000.00	0.00%
	TOTAL 5500 - CAPITAL OUTLAY	<u>\$93,150.00</u>	<u>\$334,850.00</u>	<u>\$241,700.00</u>	<u>259.47%</u>
5600	MISCELLANEOUS				
5610	CONTINGENCY	\$89,271.00	\$101,739.00	\$12,468.00	13.97%
5620	MISCELLANEOUS	\$64,760.00	\$73,360.00	\$8,600.00	13.28%
5630	SEASONAL LABOR	\$245,000.00	\$280,000.00	\$35,000.00	14.29%
	TOTAL 5600 - MISCELLANEOUS	<u>\$399,031.00</u>	<u>\$455,099.00</u>	<u>\$56,068.00</u>	<u>14.05%</u>
5900	DEBT SERVICE				
5920	EQUIPMENT PAYMENTS	\$61,354.92	\$103,475.16	\$42,120.24	68.65%
	TOTAL 5900 - DEBT SERVICE	<u>\$61,354.92</u>	<u>\$103,475.16</u>	<u>\$42,120.24</u>	<u>68.65%</u>
	TOTAL ALL DEPARTMENTS:	<u><u>\$20,347,801.73</u></u>	<u><u>\$24,571,909.09</u></u>	<u><u>\$4,224,107.36</u></u>	<u><u>20.76%</u></u>

2025 BUDGET SUMMARY BY DEPARTMENT

ACCT	ACCOUNT TITLE	DEPT #100 BUSINESS OPER	DEPT #101 ADMINISTRATION	DEPT #102 EXEMP & ASSIS	DEPT #103 MAPPING	DEPT #104 INFO TECHNOLOGY	DEPT #105 OVERHEAD	DEPT #106 TRAIN & DEVEL	DEPT #201 COMMERCIAL	DEPT #202 APPEALS	DEPT #203 PERSONAL PROP	DEPT #204 RESIDENTIAL	TOTAL 2025 BUDGET
5100	PERSONNEL SERVICES												
5110	SALARIES	\$467,250.00	\$828,500.00	\$1,643,550.00	\$902,000.00	\$972,300.00	\$234,500.00	\$94,500.00	\$1,163,000.00	\$540,750.00	\$1,052,000.00	\$3,603,000.00	\$11,501,350.00
5120	LONGEVITY PAY	\$6,620.00	\$2,560.00	\$4,520.00	\$10,910.00	\$8,670.00	\$0.00	\$120.00	\$8,350.00	\$6,700.00	\$12,235.00	\$27,090.00	\$87,775.00
5130	SOCIAL SECURITY (FICA)	\$37,524.78	\$66,965.04	\$126,501.93	\$70,262.19	\$75,468.78	\$17,939.25	\$7,663.01	\$98,099.78	\$42,304.50	\$90,754.63	\$312,517.04	\$946,000.93
5140	RETIREMENT (TCDRS)	\$63,046.10	\$113,796.80	\$214,970.60	\$119,399.80	\$128,247.60	\$53,467.40	\$13,022.10	\$166,705.50	\$71,890.00	\$154,223.55	\$531,074.70	\$1,629,844.15
5150	WORKERS' COMP INSURANCE	\$5,683.42	\$3,588.98	\$6,779.84	\$3,765.69	\$4,044.73	\$1,500.80	\$410.49	\$10,595.25	\$2,292.83	\$10,058.91	\$35,541.15	\$84,262.09
5160	GROUP HEALTH INSURANCE	\$0.00	\$0.00	\$0.00	\$0.00	\$0.00	\$2,252,400.00	\$0.00	\$0.00	\$0.00	\$0.00	\$0.00	\$2,252,400.00
	TOTAL 5100 - PERSONNEL SERVICES	\$580,124.30	\$1,015,410.82	\$1,996,322.37	\$1,106,337.68	\$1,188,731.11	\$2,559,807.45	\$115,715.60	\$1,446,750.53	\$663,937.33	\$1,319,272.09	\$4,509,222.89	\$16,501,632.17
5200	EDUCATION & TRAINING												
5210	MEMBERSHIPS, SUBSCRIPTIONS & DUES	\$0.00	\$0.00	\$0.00	\$0.00	\$0.00	\$38,130.00	\$0.00	\$0.00	\$0.00	\$0.00	\$0.00	\$38,130.00
5220	TRAINING, SCHOOLS, CONF, AND TRAVEL	\$0.00	\$0.00	\$0.00	\$0.00	\$0.00	\$223,000.00	\$0.00	\$0.00	\$0.00	\$0.00	\$0.00	\$223,000.00
	TOTAL 5200 - EDUCATION & TRAINING	\$0.00	\$0.00	\$0.00	\$0.00	\$0.00	\$261,130.00	\$0.00	\$0.00	\$0.00	\$0.00	\$0.00	\$261,130.00
5300	SERVICES RECEIVED												
5310	APPRAISAL REVIEW BOARD	\$0.00	\$0.00	\$0.00	\$0.00	\$0.00	\$495,630.00	\$0.00	\$0.00	\$0.00	\$0.00	\$0.00	\$495,630.00
5315	OIL, GAS, HEAVY INDUSTRIAL, AND UTILITY VALUATION	\$0.00	\$0.00	\$0.00	\$0.00	\$0.00	\$200,000.00	\$0.00	\$0.00	\$0.00	\$0.00	\$0.00	\$200,000.00
5325	LEGAL SERVICES	\$0.00	\$0.00	\$0.00	\$0.00	\$0.00	\$650,000.00	\$0.00	\$0.00	\$0.00	\$0.00	\$0.00	\$650,000.00
5330	AUDIT & PAYROLL PROCESSING	\$0.00	\$0.00	\$0.00	\$0.00	\$0.00	\$55,000.00	\$0.00	\$0.00	\$0.00	\$0.00	\$0.00	\$55,000.00
5340	SUBSCRIPTIONS & CONTRACTS	\$0.00	\$0.00	\$179,185.00	\$115,500.00	\$0.00	\$833,100.00	\$0.00	\$197,171.00	\$3,600.00	\$8,480.00	\$62,566.00	\$1,399,602.00
5345	AUTO EXPENSE REIMBURSEMENT	\$16,650.00	\$44,400.00	\$8,914.00	\$6,427.50	\$5,550.00	\$0.00	\$5,550.00	\$111,000.00	\$5,550.00	\$122,802.00	\$455,100.00	\$781,943.50
5350	GENERAL INSURANCE	\$0.00	\$0.00	\$0.00	\$0.00	\$0.00	\$55,785.26	\$0.00	\$0.00	\$0.00	\$0.00	\$0.00	\$55,785.26
5360	PRINTING SERVICE	\$0.00	\$0.00	\$0.00	\$0.00	\$0.00	\$215,800.00	\$0.00	\$0.00	\$0.00	\$0.00	\$0.00	\$215,800.00
5370	POSTAGE & FREIGHT	\$0.00	\$0.00	\$0.00	\$0.00	\$0.00	\$423,000.00	\$0.00	\$0.00	\$0.00	\$0.00	\$0.00	\$423,000.00
5380	LEGAL NOTICES & ADVERTISING	\$0.00	\$0.00	\$0.00	\$0.00	\$0.00	\$10,500.00	\$0.00	\$0.00	\$0.00	\$0.00	\$0.00	\$10,500.00
5390	OFFICE SUPPLIES	\$0.00	\$0.00	\$0.00	\$0.00	\$0.00	\$64,855.00	\$0.00	\$0.00	\$0.00	\$0.00	\$0.00	\$64,855.00
	TOTAL 5300 - SERVICES RECEIVED	\$16,650.00	\$44,400.00	\$188,099.00	\$121,927.50	\$5,550.00	\$3,003,670.26	\$5,550.00	\$308,171.00	\$9,150.00	\$131,282.00	\$517,666.00	\$4,352,115.76
5400	UTILITIES & MAINTENANCE												
5410	OFFICE EQUIPMENT MAINTENANCE	\$0.00	\$0.00	\$0.00	\$0.00	\$0.00	\$17,700.00	\$0.00	\$0.00	\$0.00	\$0.00	\$0.00	\$17,700.00
5420	INFORMATION TECHNOLOGY MAINTENANCE	\$0.00	\$0.00	\$0.00	\$0.00	\$2,182,995.00	\$0.00	\$0.00	\$0.00	\$0.00	\$0.00	\$0.00	\$2,182,995.00
5430	ELECTRICITY, WATER, SEWER, & SOLID WASTE	\$0.00	\$0.00	\$0.00	\$0.00	\$0.00	\$85,407.00	\$0.00	\$0.00	\$0.00	\$0.00	\$0.00	\$85,407.00
5440	TELEPHONE	\$0.00	\$0.00	\$0.00	\$0.00	\$0.00	\$113,580.00	\$0.00	\$0.00	\$0.00	\$0.00	\$0.00	\$113,580.00
5450	BUILDING & GROUNDS MAINTENANCE	\$0.00	\$0.00	\$0.00	\$0.00	\$0.00	\$163,925.00	\$0.00	\$0.00	\$0.00	\$0.00	\$0.00	\$163,925.00
	TOTAL 5400 - UTILITIES & MAINTENANCE	\$0.00	\$0.00	\$0.00	\$0.00	\$2,182,995.00	\$380,612.00	\$0.00	\$0.00	\$0.00	\$0.00	\$0.00	\$2,563,607.00
5500	CAPITAL OUTLAY												
5510	FURNITURE & EQUIPMENT	\$1,500.00	\$4,500.00	\$10,750.00	\$8,300.00	\$7,300.00	\$14,000.00	\$1,500.00	\$7,000.00	\$6,000.00	\$6,000.00	\$18,000.00	\$84,850.00
5520	BUILDING & LAND IMPROVEMENTS	\$0.00	\$0.00	\$0.00	\$0.00	\$0.00	\$250,000.00	\$0.00	\$0.00	\$0.00	\$0.00	\$0.00	\$250,000.00
	TOTAL 5500 - CAPITAL OUTLAY	\$1,500.00	\$4,500.00	\$10,750.00	\$8,300.00	\$7,300.00	\$264,000.00	\$1,500.00	\$7,000.00	\$6,000.00	\$6,000.00	\$18,000.00	\$334,850.00
5600	MISCELLANEOUS												
5610	CONTINGENCY	\$0.00	\$0.00	\$0.00	\$0.00	\$0.00	\$101,739.00	\$0.00	\$0.00	\$0.00	\$0.00	\$0.00	\$101,739.00
5620	MISCELLANEOUS	\$0.00	\$0.00	\$0.00	\$0.00	\$0.00	\$73,360.00	\$0.00	\$0.00	\$0.00	\$0.00	\$0.00	\$73,360.00
5630	SEASONAL LABOR	\$0.00	\$0.00	\$0.00	\$0.00	\$0.00	\$280,000.00	\$0.00	\$0.00	\$0.00	\$0.00	\$0.00	\$280,000.00
	TOTAL 5600 - MISCELLANEOUS	\$0.00	\$0.00	\$0.00	\$0.00	\$0.00	\$455,099.00	\$0.00	\$0.00	\$0.00	\$0.00	\$0.00	\$455,099.00
5910	BUILDING & LAND PAYMENT	\$0.00	\$0.00	\$0.00	\$0.00	\$0.00	\$0.00	\$0.00	\$0.00	\$0.00	\$0.00	\$0.00	\$0.00
5920	EQUIPMENT PAYMENTS	\$0.00	\$0.00	\$0.00	\$0.00	\$0.00	\$103,475.16	\$0.00	\$0.00	\$0.00	\$0.00	\$0.00	\$103,475.16
	TOTAL 5900 - DEBT SERVICE	\$0.00	\$0.00	\$0.00	\$0.00	\$0.00	\$103,475.16	\$0.00	\$0.00	\$0.00	\$0.00	\$0.00	\$103,475.16
	TOTALS:	\$598,274.30	\$1,064,310.82	\$2,195,171.37	\$1,236,565.18	\$3,384,576.11	\$7,027,793.87	\$122,765.60	\$1,761,921.53	\$679,087.33	\$1,456,554.09	\$5,044,888.89	\$24,571,909.09

ORGANIZATIONAL CHART

Fiscal Year 2025

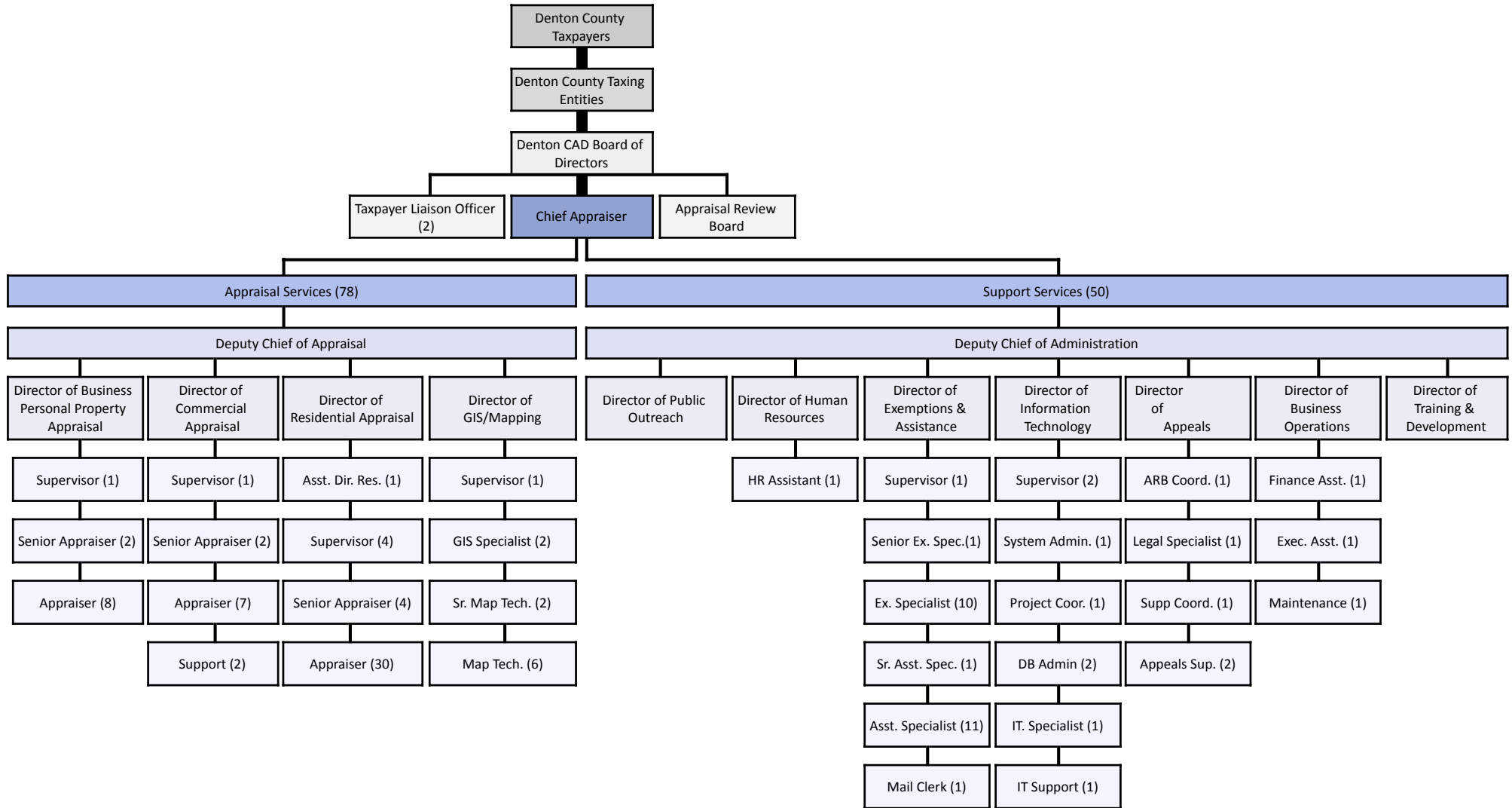

2025 BUDGET

5100 - PERSONNEL SERVICES

CLASSIFICATION	2024 BUDGET	2025 BUDGET	INCREASE OR DECREASE
ACCT #5110 - SALARIES	\$9,906,250.00	\$11,501,350.00	\$1,595,100.00
FULL-TIME SALARIES & SALARY ADJUSTMENTS \$11,501,350.00			
TOTAL ACCOUNT #5110 \$11,501,350.00			
ACCT #5120 - LONGEVITY PAY	\$78,870.00	\$87,775.00	\$8,905.00
DCAD RECOGNIZES CONTINUED SERVICE WITH LONGEVITY PAY.			
TOTAL ACCOUNT #5120 \$87,775.00			
ACCT #5130 - SOCIAL SECURITY (FICA)	\$815,659.84	\$946,000.92	\$130,341.08
SOCIAL SECURITY IS CALCULATED ON FULL TIME SALARIES AND LONGEVITY.			
TOTAL ACCOUNT #5130 \$946,000.92			
ACCT #5140 - RETIREMENT (TCDRS)	\$1,404,755.10	\$1,629,844.15	\$225,089.05
RETIREMENT IS APPLICABLE ONLY TO FULL-TIME EMPLOYEES.			
TOTAL ACCOUNT #5140 \$1,629,844.15			
ACCT #5150 - WORKERS' COMP INSURANCE	\$72,559.79	\$84,262.09	\$11,702.30
THE DISTRICT PAYS WORKERS' COMPENSATION PREMIUMS ON ALL FULL TIME EMPLOYEES.			
TOTAL ACCOUNT #5150 \$84,262.09			
ACCT #5160 - GROUP HEALTH INSURANCE	\$1,886,580.00	\$2,252,400.00	\$365,820.00
GROUP HEALTH INSURANCE IS PROVIDED TO ALL FULL-TIME EMPLOYEES.			
TOTAL ACCOUNT #5160 \$2,252,400.00			
TOTAL 5100 - PERSONNEL SERVICES	\$14,164,674.73	\$16,501,632.17	\$2,336,957.42

2025 BUDGET

5200 - EDUCATION & TRAINING

CLASSIFICATION	2024 BUDGET	2025 BUDGET	INCREASE OR DECREASE
ACCT #5210 - MEMBERSHIPS, SUBSC & DUES	\$35,000.00	\$38,130.00	\$3,130.00
THIS ACCOUNT IS CHARGED FOR ALL MEMBERSHIPS AND DUES, AND SUBSCRIPTIONS TO EDUCATIONAL MEDIA.			
TOTAL ACCOUNT #5210	\$38,130.00		
ACCT #5220 - TRAINING - SCHOOLS, CONFERENCES & TRAVEL	\$162,500.00	\$223,000.00	\$60,500.00
THIS ACCOUNT IS CHARGED FOR ALL EDUCATIONAL RELATED TRAINING AND TRAVEL.			
TOTAL ACCOUNT #5220	\$223,000.00		
TOTAL 5200 - EDUCATION & TRAINING	\$197,500.00	\$261,130.00	\$63,630.00

2025 BUDGET

5300 - SERVICES RECEIVED

CLASSIFICATION	2024 BUDGET	2025 BUDGET	INCREASE OR DECREASE
ACCT #5310 - APPRAISAL REVIEW BOARD THIS BUDGET ITEM IS CHARGED FOR PAYMENTS TO THE 42 MEMBER ARB PANEL FOR WORK PERFORMED DURING THE MANDATED EQUALIZATION PROCESS. THIS ACCOUNT IS APPLICABLE ONLY TO THE OVERHEAD DEPARTMENT.	\$451,290.00	\$495,630.00	\$44,340.00
TOTAL ACCOUNT #5310	<u><u>\$495,630.00</u></u>		
ACCT #5315 - OIL, GAS, HEAVY INDUSTRIAL, AND UTILITY VALUATION THIS BUDGET ITEM IS FOR CONTRACTED SERVICES. IT IS A BID ITEM. THIS ACCOUNT WAS MOVED TO OVERHEAD IN 2023.	\$190,000.00	\$200,000.00	\$10,000.00
TOTAL ACCOUNT #5315	<u><u>\$200,000.00</u></u>		
ACCT #5325 - LEGAL SERVICES THIS BUDGET ITEM IS CHARGED FOR ALL LEGAL EXPENSES ASSOCIATED WITH DEFENDING VALUES. THIS ACCOUNT IS APPLICABLE ONLY TO THE OVERHEAD DEPARTMENT.	\$500,000.00	\$650,000.00	\$150,000.00
TOTAL ACCOUNT #5325	<u><u>\$650,000.00</u></u>		
ACCT #5330 - AUDIT & PAYROLL PROCESSING THIS BUDGET ITEM IS FOR THE ANNUAL AUDIT AND FOR PAYROLL PROCESSING. THIS ACCOUNT IS APPLICABLE ONLY TO THE OVERHEAD DEPARTMENT.	\$62,500.00	\$55,000.00	(\$7,500.00)
TOTAL ACCOUNT #5330	<u><u>\$55,000.00</u></u>		
ACCT #5340 - SUBSCRIPTIONS & CONTRACTS THIS BUDGET ITEM IS CHARGED FOR EXPENSES INCURRED TO OBTAIN OWNERSHIP, SALES AND VALUE INFORMATION.	\$1,026,500.00	\$1,399,602.00	\$373,102.00
TOTAL ACCOUNT #5340	<u><u>\$1,399,602.00</u></u>		
ACCT #5345 - AUTO EXPENSE REIMBURSEMENT THIS BUDGET ITEM IS TO COMPENSATE EMPLOYEES FOR THE USE OF THEIR PRIVATELY OWNED VEHICLES DURING THE PERFORMANCE OF THEIR JOB DUTIES.	\$683,448.50	\$781,943.50	\$98,495.00
TOTAL ACCOUNT #5345	<u><u>\$781,943.50</u></u>		

2025 BUDGET

5300 - SERVICES RECEIVED (continued)

CLASSIFICATION	2024 BUDGET	2025 BUDGET	INCREASE OR DECREASE
ACCT #5350 - GENERAL INSURANCE ALL INSURANCE EXCEPT GROUP HEALTH AND WORKERS' COMPENSATION IS CHARGED TO THIS ACCOUNT. THIS ACCOUNT IS APPLICABLE ONLY TO THE OVERHEAD DEPARTMENT.	\$45,626.59	\$55,785.26	\$10,158.67
TOTAL ACCOUNT #5350	<u>\$55,785.26</u>		
ACCT #5360 - PRINTING SERVICES THIS ACCOUNT IS CHARGED FOR ALL ITEMS THAT ARE PRINTED AND MAILED. ITEMS THAT ARE PRINTED AND CONSUMED WITHIN THE BUILDING ARE CHARGED TO OFFICE SUPPLIES. THIS ACCOUNT IS APPLICABLE ONLY TO THE OVERHEAD DEPARTMENT.	\$229,400.00	\$215,800.00	(\$13,600.00)
TOTAL ACCOUNT #5360	<u>\$215,800.00</u>		
ACCT #5370 - POSTAGE AND FREIGHT THIS ITEM IS CHARGED FOR ALL ITEMS THAT ARE MAILED. THIS ACCOUNT IS APPLICABLE ONLY TO THE OVERHEAD DEPARTMENT.	\$452,800.00	\$423,000.00	(\$29,800.00)
TOTAL ACCOUNT #5370	<u>\$423,000.00</u>		
ACCT #5380 - LEGAL NOTICES & ADVERTISING THIS ACCOUNT IS CHARGED FOR ADVERTISEMENTS IN NEWSPAPERS CONCERNING EXEMPTION MATTERS SUCH AS HOMESTEADS, OVER-65, DISABLED VETERANS, AND PRODUCTIVITY VALUATION MATTERS. OTHER ADVERTISEMENTS HAVE TO DO WITH APPRAISAL REVIEW NOTICES, MISCELLANEOUS, CLASSIFIED ADVERTISING, AND INVITATIONS TO BID. THIS ACCOUNT IS APPLICABLE ONLY TO THE OVERHEAD DEPARTMENT. SB 622 requires a line item indicating expenditures for notices required by law to be published in a newspaper by the political subdivision. 2022 Actual Expenses for mandated notices is \$5,998 2023 Budgeted Expenses for mandated notices is \$7,500	\$8,700.00	\$10,500.00	\$1,800.00
TOTAL ACCOUNT #5380	<u>\$10,500.00</u>		
ACCT #5390 - OFFICE SUPPLIES THE OFFICE SUPPLY BUDGET IS COMPRISED OF EXPENSES INCURRED FOR TRADITIONAL OFFICE SUPPLY ITEMS.	\$79,300.00	\$64,855.00	(\$14,445.00)
TOTAL ACCOUNT #5390	<u>\$64,855.00</u>		
TOTAL 5300 - SERVICES RECEIVED	<u>\$3,729,565.09</u>	<u>\$4,352,115.76</u>	<u>\$622,550.67</u>

2025 BUDGET

5400 - UTILITIES AND MAINTENANCE

CLASSIFICATION	2024 BUDGET	2025 BUDGET	INCREASE OR DECREASE
ACCT #5410 - OFFICE EQUIPMENT MAINTENANCE MAINTENANCE OF ALL OFFICE EQUIPMENT EXCEPT THE PRIMARY COMPUTER, PERIPHERAL DEVICES, AND PERSONAL COMPUTERS IS CHARGED TO THIS ACCOUNT.	\$17,400.00	\$17,700.00	\$300.00
TOTAL ACCOUNT #5410	<u>\$17,700.00</u>		
ACCT #5420 - INFORMATION TECHNOLOGY MAINTENANCE THIS ACCOUNT IS COMPRISED OF BOTH COMPUTER HARDWARE AND SOFTWARE MAINTENANCE. THIS ACCOUNT IS APPLICABLE TO THE INFORMATION TECHNOLOGY DEPARTMENT. GIS RELATED EXPENSES ARE INCLUDED HERE.	\$1,329,665.00	\$2,182,995.00	\$853,330.00
TOTAL ACCOUNT #5420	<u>\$2,182,995.00</u>		
ACCT #5430 - ELECTRICITY, WATER, SEWER AND SOLID WASTE THIS BUDGET ITEM IS FOR THE DISTRICT'S UTILITIES. THIS ACCOUNT IS APPLICABLE ONLY TO THE OVERHEAD DEPARTMENT.	\$81,340.00	\$85,407.00	\$4,067.00
TOTAL ACCOUNT #5430	<u>\$85,407.00</u>		
ACCT #5440 - TELEPHONE THIS BUDGET ITEM IS FOR THE DISTRICT'S TELEPHONE EXPENSE. THIS ACCOUNT IS APPLICABLE ONLY TO THE OVERHEAD DEPARTMENT.	\$110,656.00	\$113,580.00	\$2,924.00
TOTAL ACCOUNT #5440	<u>\$113,580.00</u>		
ACCT #5450 - BUILDING AND GROUNDS MAINTENANCE THIS BUDGET ITEM COMPRISES ALL BUILDING AND GROUNDS MAINTENANCE. THIS ACCOUNT IS APPLICABLE ONLY TO THE OVERHEAD DEPARTMENT.	\$163,465.00	\$163,925.00	\$460.00
TOTAL ACCOUNT #5450	<u>\$163,925.00</u>		
TOTAL 5400 - UTILITIES AND MAINTENANCE	<u>\$1,702,526.00</u>	<u>\$2,563,607.00</u>	<u>\$861,081.00</u>

2025 BUDGET

5500 - CAPITAL OUTLAY

CLASSIFICATION	2024 BUDGET	2025 BUDGET	INCREASE OR DECREASE
ACCT #5510 - FURNITURE AND EQUIPMENT	\$93,150.00	\$84,850.00	(\$8,300.00)
AN ASSET SCHEDULE APPEARS AT THE BACK OF THE BUDGET.			
TOTAL ACCOUNT #5510	\$84,850.00		
ACCT #5520 - BUILDING AND LAND IMPROVEMENTS	\$0.00	\$250,000.00	\$250,000.00
AN ASSET SCHEDULE APPEARS AT THE BACK OF THE BUDGET.			
TOTAL ACCOUNT #5520	\$250,000.00		
TOTAL 5500 - CAPITAL OUTLAY	\$93,150.00	\$334,850.00	\$241,700.00

2025 BUDGET

5600 - MISCELLANEOUS

CLASSIFICATION	2024 BUDGET	2025 BUDGET	INCREASE OR DECREASE
ACCT #5610 - CONTINGENCY THE FUNDS IN THIS BUDGET ITEM ARE APPROPRIATED FOR UNANTICIPATED EXPENDITURES. ALL ANTICIPATED EXPENDITURES ARE BUDGETED IN SPECIFIC ACCOUNTS. THIS ACCOUNT IS APPLICABLE ONLY TO THE OVERHEAD DEPARTMENT.	\$89,271.00	\$101,739.00	\$12,468.00
TOTAL ACCOUNT #5610	<u>\$101,739.00</u>		
ACCT #5620 - MISCELLANEOUS THIS ACCOUNT IS FOR ITEMS THAT WILL NOT FIT WELL IN ANOTHER CATEGORY. THIS ACCOUNT IS APPLICABLE ONLY TO THE OVERHEAD DEPARTMENT.	\$64,760.00	\$73,360.00	\$8,600.00
TOTAL ACCOUNT #5620	<u>\$73,360.00</u>		
ACCT #5630 - SEASONAL LABOR THIS ACCOUNT IS FOR SEASONAL LABOR COSTS. THE DISTRICT BEGAN USING CONTRACT EMPLOYEES IN 2020 WHEN THEY STOPPED USING PART TIME EMPLOYEES. THIS ACCOUNT IS APPLICABLE ONLY TO THE OVERHEAD DEPARTMENT.	\$245,000.00	\$280,000.00	\$35,000.00
TOTAL ACCOUNT #5630	<u>\$280,000.00</u>		
TOTAL 5600 - MISCELLANEOUS	<u>\$399,031.00</u>	<u>\$455,099.00</u>	<u>\$56,068.00</u>

2025 BUDGET

5900 - DEBT SERVICE

CLASSIFICATION	2024 BUDGET	2025 BUDGET	INCREASE OR DECREASE
ACCT #5920 - EQUIPMENT PAYMENTS THIS ACCOUNT IS CHARGED FOR EQUIPMENT LEASE PAYMENTS. EQUIPMENT LEASES WERE MOVED TO SUBSCRIPTIONS & CONTRACTS IN 2022. THIS ACCOUNT IS APPLICABLE ONLY TO THE OVERHEAD DEPARTMENT.	\$61,354.92	\$103,475.16	\$42,120.24
\$103,475.16			
TOTAL ACCOUNT #5920			
TOTAL 5900 - DEBT SERVICE	\$61,354.92	\$103,475.16	\$42,120.24
TOTAL BUDGET	\$20,347,801.74	\$24,571,909.09	\$4,224,107.35

2025 CAPITAL EXPENSES

DEPT #100 - BUSINESS OPERATIONS

(1) REPLACEMENT DESKS & CHAIRS	\$1,000.00
(2) MISCELLANEOUS (SCANNERS, STAPLERS, ETC.)	\$500.00

BUSINESS OPERATIONS TOTAL =	<u>\$1,500.00</u>
------------------------------------	-------------------

DEPT #101 - ADMINISTRATION

(1) REPLACEMENT DESKS & CHAIRS	\$2,500.00
(2) MISCELLANEOUS (SCANNERS, STAPLERS, ETC.)	\$2,000.00

ADMINISTRATION TOTAL =	<u>\$4,500.00</u>
-------------------------------	-------------------

DEPT #102 - EXEMPTIONS & ASSISTANCE

(1) REPLACEMENT DESKS & CHAIRS	\$8,250.00
(2) MISCELLANEOUS (SCANNERS, STAPLERS, ETC.)	\$2,500.00

EXEMPTIONS & ASSISTANCE TOTAL =	<u>\$10,750.00</u>
--	--------------------

DEPT #103 - MAPPING

(1) REPLACEMENT DESKS & CHAIRS	\$6,300.00
(2) MISCELLANEOUS (SCANNERS, STAPLERS, ETC.)	\$2,000.00

MAPPING TOTAL =	<u>\$8,300.00</u>
------------------------	-------------------

DEPT #104 - INFORMATION TECHNOLOGY

(1) REPLACEMENT DESKS & CHAIRS	\$5,300.00
(2) MISCELLANEOUS (SCANNERS, STAPLERS, ETC.)	\$2,000.00

INFORMATION TECHNOLOGY TOTAL =	<u>\$7,300.00</u>
---------------------------------------	-------------------

DEPT #105 OVERHEAD

(1) AUDIO/VIDEO EQUIPMENT	\$5,000.00
(2) ARB EQUIPMENT	\$4,000.00
(3) PROJECTORS/PC'S	\$3,000.00
(4) MISCELLANEOUS	\$2,000.00

OVERHEAD TOTAL =	<u>\$ 14,000.00</u>
-------------------------	---------------------

DEPT #106 - TRAINING & DEVELOPMENT

(1) REPLACEMENT DESKS & CHAIRS	\$1,300.00
(2) MISCELLANEOUS (SCANNERS, STAPLERS, ETC.)	\$200.00

TRAINING & DEVELOPMENT TOTAL =	<u>\$1,500.00</u>
---	-------------------

DEPT #201 - COMMERCIAL

(1) REPLACEMENT DESKS & CHAIRS	\$5,000.00
(2) MISCELLANEOUS (SCANNERS, STAPLERS, ETC.)	\$2,000.00

COMMERCIAL TOTAL =	<u>\$ 7,000.00</u>
---------------------------	--------------------

ACCT # 5510 - FURNITURE & EQUIPMENT

DEPT #202 - APPEALS

(1) REPLACEMENT DESKS & CHAIRS	\$4,000.00
(2) MISCELLANEOUS (SCANNERS, STAPLERS, ETC.)	\$2,000.00

APPEALS TOTAL =	<u>\$ 6,000.00</u>
------------------------	--------------------

DEPT #203 - PERSONAL PROPERTY

(1) REPLACEMENT DESKS & CHAIRS	\$4,000.00
(2) MISCELLANEOUS (SCANNERS, STAPLERS, ETC.)	\$2,000.00

PERSONAL PROPERTY TOTAL =	<u>\$6,000.00</u>
----------------------------------	-------------------

DEPT #204 - RESIDENTIAL

(1) REPLACEMENT DESKS & CHAIRS	\$15,000.00
(2) MISCELLANEOUS (SCANNERS, STAPLERS, ETC.)	\$3,000.00

RESIDENTIAL TOTAL =	<u>\$ 18,000.00</u>
----------------------------	---------------------

**SUMMARY OF 2025 REVENUES AND EXPENSES BUDGET AND
COMPARISON TO THE 2024 REVENUES AND EXPENSES BUDGET**

<u>CLASSIFICATION</u>	<u>2024 BUDGET</u>	<u>2025 BUDGET</u>	
REVENUES:		14 new FTE'S	
FUNDING FROM JURISDICTIONS	\$19,617,801.73	\$22,805,781.55	16.25%
DCAD DESIGNATED FUND	\$500,000.00	\$1,561,127.54	
INTEREST INCOME	\$180,000.00	\$200,000.00	
OTHER SERVICES	\$25,000.00	\$1,000.00	
MISCELLANEOUS INCOME	\$25,000.00	\$4,000.00	
TOTAL REVENUES	<u>\$20,347,801.73</u>	<u>\$24,571,909.09</u>	
EXPENSES:			
TOTAL BUDGETED EXPENSES	<u>\$20,347,801.73</u>	<u>\$24,571,909.09</u>	
TOTAL BUDGET	<u>\$20,347,801.73</u>	<u>\$24,571,909.09</u>	20.76%

	2024 YEAR	2025 YEAR	+/- CHANGE	+/- PERCENTAGE
ACCOUNTS	486,980	501,589	14,609	3.00%
BUDGET	\$20,347,801.73	\$24,571,909.09	\$4,224,107.36	20.76%
COST PER PARCEL	\$41.78	\$48.99	\$7.20	17.24%

DENTON CAD 2025 ESTIMATED BUDGET ALLOCATIONS

Based on 2023 Certified Levy. Uses \$1,561,127.54 from Reserves.

*The 2025 proposed budget allocations are **estimated** amounts. **2023 Certified** levies are used for calculation purposes. Please be aware that allocations will change for each entity based on the increases/decreases to their 2024 actual levies upon certification.*

<u>JURISDICTIONS</u>	<u>2023 TAX LEVY</u>	<u>% OF TOTAL LEVIES</u>	<u>2025 EST. BUDGET ALLOCATIONS</u>
			\$ 22,805,781.55
SCHOOL DISTRICTS:			
S01 ARGYLE ISD	60,114,589.31	2.0131%	\$459,109.88
S02 AUBREY ISD	34,321,369.54	1.1494%	\$262,120.73
S03 CARROLLTON-FB ISD	59,321,215.50	1.9866%	\$453,050.69
S04 CELINA ISD	3,146,365.81	0.1054%	\$24,029.57
S05 DENTON ISD	363,897,514.29	12.1863%	\$2,779,174.69
S06 FRISCO ISD	185,710,323.80	6.2191%	\$1,418,315.35
S07 KRUM ISD	22,973,409.13	0.7693%	\$175,453.57
S08 LAKE DALLAS ISD	38,574,582.69	1.2918%	\$294,603.56
S09 LEWISVILLE ISD	640,496,706.05	21.4491%	\$4,891,630.65
S10 LITTLE ELM ISD	99,672,541.66	3.3379%	\$761,223.68
S11 NORTHWEST ISD	211,182,352.68	7.0721%	\$1,612,851.49
S12 PILOT POINT ISD	12,242,011.09	0.4100%	\$93,495.25
S13 PONDER ISD	16,192,375.42	0.5423%	\$123,665.15
S14 SANGER ISD	25,430,897.51	0.8516%	\$194,222.01
S15 ERA ISD	1,316.27	0.0000%	\$10.05
S16 SLIDELL ISD	752,781.09	0.0252%	\$5,749.17
S17 PROSPER ISD	44,883,909.88	1.5031%	\$342,789.44
SCHOOL DISTRICTS TOTALS	<u>1,818,914,261.72</u>	<u>60.9122%</u>	<u>\$13,891,494.93</u>
G01 DENTON COUNTY	<u>332,669,895.73</u>	<u>11.1405%</u>	<u>\$2,540,681.70</u>

<u>JURISDICTIONS</u>	<u>2023 TAX LEVY</u>	<u>% OF TOTAL LEVIES</u>	<u>2025 EST. BUDGET ALLOCATIONS</u>
			\$ 22,805,781.55
CITIES:			
C26 TOWN OF ARGYLE	4,743,192.10	0.1588%	\$36,224.92
C01 CITY OF AUBREY	4,743,753.36	0.1589%	\$36,229.21
C31 TOWN OF BARTONVILLE	1,098,332.46	0.0368%	\$8,388.23
C02 CITY OF CARROLLTON	66,820,813.21	2.2377%	\$510,326.96
C49 CITY OF CELINA	5,780,996.55	0.1936%	\$44,150.89
C03 CITY OF THE COLONY	49,370,888.63	1.6533%	\$377,057.60
C21 TOWN OF COPPELL	1,189,865.11	0.0398%	\$9,087.29
C27 TOWN OF COPPER CANYON	1,486,063.82	0.0498%	\$11,349.43
C04 CITY OF CORINTH	17,538,879.40	0.5873%	\$133,948.73
C20 CITY OF DALLAS	17,277,441.44	0.5786%	\$131,952.06
C05 CITY OF DENTON	107,856,823.32	3.6119%	\$823,729.05
C42 TOWN OF DISH	214,089.77	0.0072%	\$1,635.06
C30 TOWN OF DOUBLE OAK	1,236,380.77	0.0414%	\$9,442.54
C47 TOWN OF CORRAL CITY	19,122.17	0.0006%	\$146.04
C07 TOWN OF FLOWER MOUND	59,647,226.67	1.9975%	\$455,540.52
C36 CITY OF FORT WORTH	43,511,254.84	1.4571%	\$332,306.14
C32 CITY OF FRISCO	77,125,010.53	2.5828%	\$589,022.65
C39 CITY OF GRAPEVINE	353.40	0.0000%	\$2.70
C22 TOWN OF HACKBERRY	215,931.00	0.0072%	\$1,649.12
C38 CITY OF HASLET	4,273.59	0.0001%	\$32.64
C19 TOWN OF HICKORY CREEK	2,513,775.76	0.0842%	\$19,198.32
C08 CITY OF HIGHLAND VILLAGE	16,016,996.76	0.5364%	\$122,325.74
C09 CITY OF JUSTIN	6,157,278.77	0.2062%	\$47,024.65
C18 CITY OF KRUGERVILLE	1,306,852.91	0.0438%	\$9,980.76
C10 CITY OF KRUM	4,569,621.33	0.1530%	\$34,899.32
C11 CITY OF LAKE DALLAS	4,221,993.88	0.1414%	\$32,244.40
C25 CITY OF LAKEWOOD VILLAGE	676,945.12	0.0227%	\$5,170.00
C12 CITY OF LEWISVILLE	87,690,250.13	2.9366%	\$669,711.98
C13 TOWN OF LITTLE ELM	45,921,404.02	1.5378%	\$350,713.04
C45 CITY OF NEW FAIRVIEW	57,369.53	0.0019%	\$438.15
C33 TOWN OF NORTHLAKE	8,206,500.28	0.2748%	\$62,675.06
C24 CITY OF OAK POINT	4,480,417.82	0.1500%	\$34,218.05
C14 CITY OF PILOT POINT	4,286,872.10	0.1436%	\$32,739.90
C29 CITY OF PLANO	7,098,097.71	0.2377%	\$54,209.92
C15 TOWN OF PONDER	2,180,652.92	0.0730%	\$16,654.18
C48 CITY OF PROSPER	12,225,453.38	0.4094%	\$93,368.79
C51 TOWN OF PROVIDENCE VILLAGE	5,459,672.92	0.1828%	\$41,696.86
C17 CITY OF ROANOKE	11,368,927.41	0.3807%	\$86,827.29
C16 CITY OF SANGER	8,914,071.23	0.2985%	\$68,078.95
C34 TOWN OF SHADY SHORES	1,555,153.67	0.0521%	\$11,877.09
C37 CITY OF SOUTHLAKE	824,974.30	0.0276%	\$6,300.53
C28 CITY OF TROPHY CLUB	11,354,591.12	0.3802%	\$86,717.80
C44 CITY OF WESTLAKE	220,870.82	0.0074%	\$1,686.84
CITIES TOTALS	<u>707,189,436.03</u>	<u>23.6825%</u>	<u>\$5,400,979.40</u>

<u>JURISDICTIONS</u>	<u>2023 TAX LEVY</u>	<u>% OF TOTAL LEVIES</u>	<u>2025 EST. BUDGET ALLOCATIONS</u>
			\$ 22,805,781.55
SPECIAL DISTRICTS:			
ESD1 DENTON CO EMER SER DIST	6,683,988.44	0.2238%	\$51,047.26
ESD2 TROPHY CLUB PID #1 EM SER	535,309.66	0.0179%	\$4,088.29
W04 CLEARCREEK WATERSHED AUTH	411,579.51	0.0138%	\$3,143.33
L01 DEN CO LEVY IMPR DIST #1	1,456,855.16	0.0488%	\$11,126.36
MMD1 HIGHWAY 380 MUN MAN DIST	6,029,548.02	0.2019%	\$46,049.14
MMD3 NORTHLAKE MUN. MAN. DIST. #1	4,816,770.51	0.1613%	\$36,786.86
MMD4 NORTHLAKE MUN. MAN. DIST. #2	1,540,478.08	0.0516%	\$11,765.01
PID7 NORTHLAKE PID NO 1	0.00	0.0000%	\$0.00
W03 TROPHY CLUB MUD #1	1,198,144.43	0.0401%	\$9,150.52
W13 DCFWSD #6	7,934,854.48	0.2657%	\$60,600.43
W17 ELM RIDGE WCID OF DENTON CO	21,274,707.17	0.7125%	\$162,480.16
W18 DCFWSD #8A	2,952,960.57	0.0989%	\$22,552.49
W19 DCFWSD #8B	1,785,025.99	0.0598%	\$13,632.68
W20 DCFWSD #11A	5,447,931.44	0.1824%	\$41,607.19
W21 DCFWSD #7	8,525,503.08	0.2855%	\$65,111.36
W22 DENTON CO MUD #4	1,607,865.26	0.0538%	\$12,279.66
W23 DENTON CO MUD #5	1,513,241.48	0.0507%	\$11,557.00
W24 FRISCO WEST WCID	5,186,852.56	0.1737%	\$39,613.27
W25 DCFWSD #11B	3,786,858.75	0.1268%	\$28,921.17
W26 DCFWSD #4A	485,279.10	0.0163%	\$3,706.20
W27 OAK POINT WATER CONT. #1	786,035.91	0.0263%	\$6,003.15
W28 OAK POINT WATER CONT. #2	529,365.12	0.0177%	\$4,042.89
W29 OAK POINT WATER CONT. #3	713,192.62	0.0239%	\$5,446.83
W30 SMILEY RD WCID #1	1,842,309.56	0.0617%	\$14,070.17
W32 DCFWSD #11C	1,621,215.29	0.0543%	\$12,381.62
W33 NORTH FT WORTH WCID NO 1	87,724.84	0.0029%	\$669.98
W37 BROOKFIELD WCID	1,499,837.08	0.0502%	\$11,454.62
W38 ALPHA RANCH FWSD NO 1	1,008,757.35	0.0338%	\$7,704.13
W39 BELMONT FWSD NO 1	8,554,497.87	0.2865%	\$65,332.80
W41 THE LAKES FWSD	8,999,108.96	0.3014%	\$68,728.41
W42 CANYON FALLS WCID #2	3,293,353.44	0.1103%	\$25,152.15
W43 OAK POINT WATER CONT. #4	1,143,306.42	0.0383%	\$8,731.71
W44 CANYON FALLS MUD NO 1	1,595,136.71	0.0534%	\$12,182.45
W45 BELMONT FWSD NO 2	2,120,387.79	0.0710%	\$16,193.92
W47 DENTON CO MUD #6	5,704,079.07	0.1910%	\$43,563.45
W48 FAR NORTH FT WORTH MUD NO 1	0.00	0.0000%	\$0.00
W49 DENTON CO MUD #9	721,862.03	0.0242%	\$5,513.04
W54 DENTON CO MUD #10	0.00	0.0000%	\$0.00
W55 BIG SKY MUD	1,201,700.31	0.0402%	\$9,177.68
W57 DENTON CO MUD NO 8	900,590.70	0.0302%	\$6,878.03
W59 TRADITION MUD DENTON CO NO 2B	1,691,058.71	0.0566%	\$12,915.03
W66 TALLEY RANCH WCID NO 1	23,328.07	0.0008%	\$178.16
W67 PRAIRIE OAKS MUD OF DENTON CO	140,906.34	0.0047%	\$1,076.14
W68 DENTON CO MUD NO 16	1,407.00	0.0000%	\$10.75
SPECIAL DISTRICTS TOTALS	<u>127,352,914.88</u>	<u>4.2648%</u>	<u>\$972,625.49</u>
GRAND TOTALS	<u>2,986,126,508.36</u>	<u>100.0000%</u>	<u>\$22,805,781.55</u>

GENERAL SUMMARY

	<u>2024</u>		<u>2025</u>		<u>INCREASE/ DECREASE</u>	
	<u>BUDGET</u>	<u>%</u>	<u>BUDGET</u>	<u>%</u>		<u>%</u>
		<u>Total</u>		<u>Total</u>		<u>Total</u>
PERSONNEL SERVICES	\$14,164,674.72	70%	\$16,501,632.17	67%	\$2,336,957.45	55%
OTHER	<u>\$6,183,127.01</u>	30%	<u>\$8,070,276.92</u>	33%	<u>\$1,887,149.91</u>	45%
TOTAL BUDGET	<u><u>\$20,347,801.73</u></u>		<u><u>\$24,571,909.09</u></u>		<u><u>\$4,224,107.36</u></u>	

2025 DCAD BUDGET

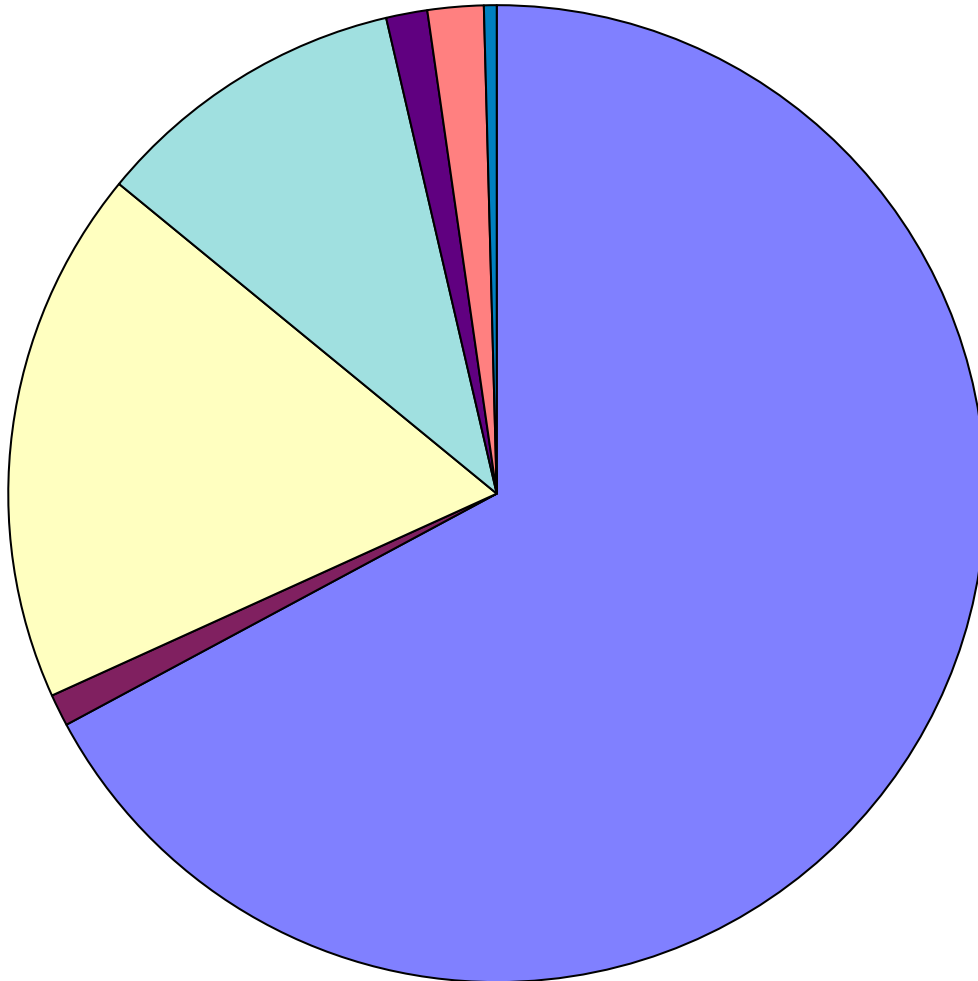

■ Personnel Services	\$16,501,632.17
■ Education & Training	\$261,130.00
■ Services Received	\$4,352,115.76
■ Utilities & Maintenance	\$2,563,607.00
■ Capital Outlay	\$334,850.00
■ Miscellaneous	\$455,099.00
■ Debt Service	\$103,475.16